

# ski-doo®

2002

Parts  
Catalog

Catalogue de  
pièces

Summit

600/600 R

700/700 R

800/800 R



484 400 267

---

# PARTS CATALOG

---

---

# CATALOGUE DE PIÈCES

---

# 2002

# SUMMIT 600 700 800

## WARNING

**For user safety, Rotax engines designed for snowmobiles must not be used to power products other than Ski-Doo snowmobiles.**

Bombardier Inc. and its subsidiaries denies any responsibility for any usage other than the one prescribed.

Dealers that do not follow this practice may be financially liable should injury occur.

Bombardier Inc. reserves the right at any time to discontinue or change specifications, designs, features, models or equipment without incurring obligation.

## AVERTISSEMENT

**Pour la sécurité des utilisateurs, les moteurs Rotax conçus pour les motoneiges ne doivent pas être utilisés pour des fins autres que de faire fonctionner les motoneiges Ski-Doo.**

Bombardier Inc. et ses filiales se dégagent de toute responsabilité pouvant découler des utilisations autres que celle prescrite.

Les concessionnaires qui ne se conforment pas à cet avis peuvent être tenus responsables financièrement advenant des blessures.

Bombardier Inc. se réserve le droit d'effectuer des changements dans le dessin et les caractéristiques de ses véhicules et/ou d'y effectuer des apports ou des améliorations, cela sans s'engager d'aucune façon à effectuer lesdites opérations sur les véhicules déjà fabriqués.

# PARTS CATALOG / CATALOGUE DE PIÈCES

The illustrations figuring in this parts catalog show typical construction of the different assemblies and, in all cases, may not reproduce the full detail or exact shape of the parts shown. However, they represent parts which have the same or similar function.

Les illustrations contenues dans ce catalogue indiquent la disposition des pièces les unes par rapport aux autres. Il est donc possible qu'elles ne rendent pas compte de la forme exacte de ces pièces ainsi que de leurs détails de fabrication. Ces illustrations ont pour but d'identifier des pièces qui remplissent la même fonction ou une fonction identique.

## SYMBOLS USED IN THIS CATALOG

- @ In «Quantity» column means «Use as Required».
- Opt In «Quantity» column means «Optional».
- N** In «Numerical» column means «New Parts».
- XXX — Parts marked with «XXX» are not available as spare parts.
- A **bold** description indicates that several parts are included in this item.

## SYMBOLS UTILISÉS DANS CE CATALOGUE

- @ Dans la colonne «Quantité» signifie «Au besoin».
- Opt Dans la colonne «Quantité» signifie «En option».
- N** Dans la colonne «Numérique» signifie «Nouvelle pièce».
- XXX — Les articles marqués d'un «XXX» ne sont pas disponibles comme pièces de remplacement.
- Une description en caractère **gras** signifie qu'il y a plus d'une pièce dans cet item.

SKI-DOO 2002				
Ski-Doo Model/ Modèle Ski-Doo	Rotax Engine Type/ Type de moteur Rotax	Ski-Doo Model/ Modèle Ski-Doo	Rotax Engine Type/ Type de moteur Rotax	Mikuni Carburetors Kit/ Ensemble de carburateurs Mikuni
Summit 600	«593» (400 509 729)	Summit 600 R	«593 RER» (400 509 730)	403 138 702
Summit 700	«693» (400 604 022)	Summit 700 R	«693 RER» (400 604 023)	403 138 704
Summit 800	«793» (400 702 609)	Summit 800 R	«793 RER» (400 702 611)	403 138 703
		Summit 600 R (Europe)	«593 RER» (400 509 730)	403 138 700
		Summit 800 R (Europe)	«793 RER» (400 702 611)	403 138 698

Destination	Color/Couleur	Option	Vehicle Codification/Code du véhicule						
			600	600 R	700	700 R	800	800 R	
Canada	B-160	Deep Black/ Noir Profond	Sport	1985	1989	1977	1981	1973	2121
			High Mark (HM)					1963	2215
	B-215	Metallic Radical Red/ Rouge Radical Métallique	Sport	1987	1991	1979	1983	1975	2123
			High Mark (HM)					1965	2217
			High Mark X (HMX)					1961	2194
	B-160	Deep Black (2-Tone)/ Noir profond (2 ton)	X					1971	2200
			High Mark X (HMX)					1957	2190
	B-225	Voltage Blue Metallic/ Bleu Voltage Métallique	X					1967	2196
			High Mark X (HMX)					1959	2192
	B-228	Olympic Colors	X					1969	2198
<b>Heritage Edition</b> (Sport)						2208			
United States/ États-Unis	B-160	Deep Black/ Noir Profond	Sport	1986	1990	1978	1982	1974	2122
			High Mark (HM)					1964	2216
	B-215	Metallic Radical Red/ Rouge Radical Métallique	Sport	1988	1992	1980	1984	1976	2124
			High Mark (HM)					1966	2218
			High Mark X (HMX)					1962	2195
	B-160	Deep Black (2-Tone)/ Noir profond (2 ton)	X					1972	2205
			High Mark X (HMX)					1958	2191
	B-225	Voltage Blue Metallic/ Bleu Voltage Métallique	X					1968	2197
			High Mark X (HMX)					1960	2193
	B-228	Olympic Colors	X					1970	2199
<b>Olympic Edition</b> (Sport)						2209			
Europe	B-160	Deep Black/ Noir Profond	Sport		2133				
	B-160	Deep Black (2-Tone)/ Noir profond (2 ton)	X						2132

## TABLE OF CONTENTS

## TABLE DES MATIÈRES

<b>ENGINE</b>	<b>MOTEUR</b>	
Crankcase, Water Pump and Oil Pump .....	<i>Carter, pompe à eau et pompe à huile .....</i>	<b>A4, A5</b>
Crankshaft and Pistons .....	<i>Vilebrequin et pistons .....</i>	<b>A6 → A8</b>
Cylinder, Exhaust Manifold and Reed Valve .....	<i>Cylindre, collecteur d'échappement et soupape clapet ...</i>	<b>A9 → B1</b>
Magneto (12V, 290W) .....	<i>Magnéto (12V, 290W) .....</i>	<b>B2</b>
Ignition System .....	<i>Système d'allumage .....</i>	<b>B3</b>
Rewind Starter .....	<i>Démarrreur à rappel .....</i>	<b>B4</b>
Engine Support and Muffler .....	<i>Support moteur et silencieux .....</i>	<b>B5, B6</b>
<b>COOLING SYSTEM</b>	<b>SYSTÈME DE REFROIDISSEMENT</b>	
Cooling System .....	<i>Système de refroidissement .....</i>	<b>B7, B8</b>
<b>OIL SYSTEM</b>	<b>SYSTÈME DE LUBRIFICATION</b>	
Oil Tank .....	<i>Réservoir d'huile .....</i>	<b>B9</b>
<b>FUEL SYSTEM</b>	<b>SYSTÈME D'ALIMENTATION</b>	
Fuel System .....	<i>Système d'alimentation .....</i>	<b>B10, B11</b>
Air Intake System .....	<i>Système d'admission d'air .....</i>	<b>B12, C1</b>
Carburetors .....	<i>Carburateurs .....</i>	<b>C2 → C4</b>
<b>TRANSMISSION</b>	<b>TRANSMISSION</b>	
Chaincase .....	<i>Carter de chaîne .....</i>	<b>C5, C6</b>
Drive Pulley .....	<i>Poulie motrice .....</i>	<b>C7, C8</b>
Driven Pulley .....	<i>Poulie menée .....</i>	<b>C9, C10</b>
Hydraulic Brake and Belt Guard .....	<i>Frein hydraulique et garde-courroie .....</i>	<b>C11</b>
<b>STEERING AND FRONT SUSPENSION</b>	<b>DIRECTION ET SUSPENSION AVANT</b>	
Steering System .....	<i>Système de direction .....</i>	<b>C12, D1</b>
Steering System (X, HMX) .....	<i>Système de direction (X, HMX) .....</i>	<b>D2, D3</b>
Front Suspension and Ski .....	<i>Suspension avant et ski .....</i>	<b>D4, D5</b>
Front Take Apart Shock .....	<i>Amortisseur avant démontable .....</i>	<b>D6, D7</b>
<b>REAR SUSPENSION</b>	<b>SUSPENSION ARRIÈRE</b>	
Drive Axle and Track .....	<i>Essieu moteur et chenille .....</i>	<b>D8</b>
Rear Suspension .....	<i>Suspension arrière .....</i>	<b>D9, D10</b>
Front Arm and Shock .....	<i>Bras avant et amortisseur .....</i>	<b>D11, D12</b>
Rear Arm .....	<i>Bras arrière .....</i>	<b>E1</b>
Rear Take Apart Shock .....	<i>Amortisseur arrière démontable .....</i>	<b>E2, E3</b>
<b>FRAME AND BODY</b>	<b>CHÂSSIS ET CARROSSERIE</b>	
Seat .....	<i>Siège .....</i>	<b>E4</b>
Luggage Rack (X, HMX, Europe) .....	<i>Porte-bagage (X, HMX, Europe) .....</i>	<b>E5</b>
Snow Guard and Moulding .....	<i>Garde-neige et enjoliveur .....</i>	<b>E6</b>
Frame and Accessories .....	<i>Châssis et accessoires .....</i>	<b>E7, E8</b>
Bottom Pan .....	<i>Coque .....</i>	<b>E9, E10</b>
Cab and Console .....	<i>Capot et console .....</i>	<b>E11, E12</b>
Decal .....	<i>Décalcomanie .....</i>	<b>F1 → F3</b>
<b>ELECTRIC SYSTEM</b>	<b>SYSTÈME ÉLECTRIQUE</b>	
Electrical System .....	<i>Système électrique .....</i>	<b>F4 → F6</b>
Steering .....	<i>Guidon .....</i>	<b>F7</b>
<b>DOCUMENTATIONS</b>	<b>DOCUMENTATIONS</b>	
Options .....	<i>Options .....</i>	<b>F8 → F9</b>
Numerical Index .....	<i>Index numérique .....</i>	<b>F10 → G1</b>

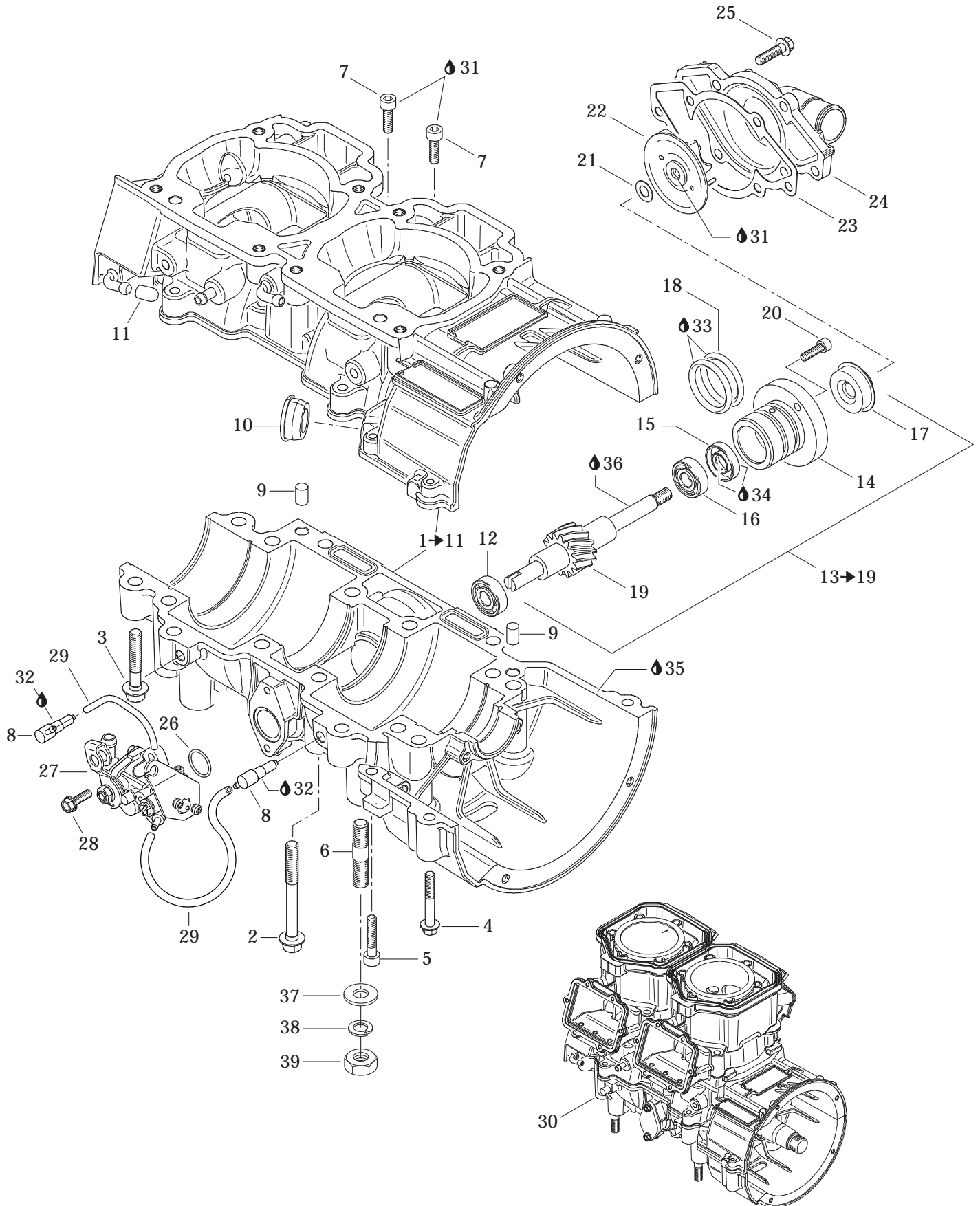

**ENGINE/  
MOTEUR**

CRANKCASE, WATER PUMP AND OIL PUMP/  
CARTER, POMPE À EAU ET POMPE À HUILE

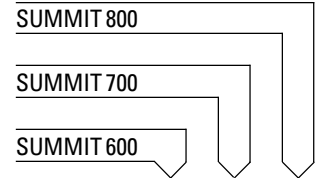

<b>N 1→11</b>	420 888 763	<b>Crankcase Ass'y</b> .....	<b>Carter moteur ass.</b> .....	1	—	—
<b>N 1→11</b>	420 889 082	<b>Crankcase Ass'y</b> .....	<b>Carter moteur ass.</b> .....	—	1	—
<b>N 1→11</b>	420 889 084	<b>Crankcase Ass'y</b> .....	<b>Carter moteur ass.</b> .....	—	—	1
<b>2</b>	420 640 836	Hex. Collar Screw M8 x 75 .....	Vis hex. à épaulement M8 x 75 .....	10	10	10
<b>3</b>	420 640 431	Hex. Collar Screw M8 x 45 .....	Vis hex. à épaulement M8 x 45 .....	6	6	6
<b>4</b>	420 640 311	Hex. Collar Screw M6 x 45 .....	Vis hex. à épaulement M6 x 45 .....	2	2	2
<b>5</b>	205 063 044	Socket Head Screw M6 x 30 .....	Vis Allen M6 x 30 .....	1	1	1
<b>6</b>	420 941 644	Stud M10 x 23 .....	Goujon M10 x 23 .....	4	4	4
<b>7</b>	420 840 401	Socket Head Screw M6 x 22 .....	Vis Allen M6 x 22 .....	2	2	2
<b>8</b>	420 956 510	Check Valve .....	Soupape de retenue .....	2	2	2
<b>9</b>	290 632 010	Dowel Pin .....	Goujon d'assemblage .....	2	2	2
<b>10</b>	420 860 965	Cable Grommet .....	Passe-câble .....	1	1	1
<b>11</b>	420 960 770	Cap .....	Bouchon .....	2	1	1
<b>12</b>	420 232 100	Ball Bearing .....	Roulement à billes .....	1	1	1
<b>13→19</b>	420 837 421	<b>Water Pump/Oil Pump Ass'y</b> .....	<b>Pompe à eau/huile ass.</b> .....	1	1	1
<b>14</b>	— XXX —	Step Collar .....	Collet .....	1	1	1
<b>15</b>	420 230 195	Oil Seal .....	Anneau étanche .....	1	1	1
<b>16</b>	420 232 100	Ball Bearing .....	Roulement à billes .....	1	1	1
<b>17</b>	420 650 370	Oil Seal .....	Anneau étanche .....	1	1	1
<b>18</b>	420 950 890	O-Ring .....	Joint torique .....	2	2	2
<b>19</b>	— XXX —	Water Pump/Oil Pump Shaft .....	Arbre pompe à eau/huile .....	1	1	1
<b>20</b>	420 840 511	Socket Head Screw M5 x 16 .....	Vis Allen M5 x 16 .....	2	2	2
<b>21</b>	420 227 945	Washer .....	Rondelle .....	1	1	1
<b>22</b>	420 222 505	Water Impeller .....	Turbine à eau .....	1	1	1
<b>23</b>	420 931 810	Gasket .....	Joint .....	1	1	1
<b>24</b>	420 922 630	Water Pump Housing .....	Logement pompe à eau .....	1	1	1
<b>25</b>	420 240 031	Hex. Screw M6 x 25 .....	Vis hex. M6 x 25 .....	6	6	6
<b>26</b>	420 230 400	O-Ring .....	Joint torique .....	1	1	1
<b>N 27</b>	420 888 780	Oil Pump Ass'y .....	Pompe à huile ass. ....	1	—	—
<b>N</b>	420 888 770	Oil Pump Ass'y .....	Pompe à huile ass. ....	—	1	1
<b>28</b>	420 941 925	Screw M5 x 16 .....	Vis M5 x 16 .....	2	2	2
<b>29</b>	414 413 800	Oil Line .....	Conduit d'huile .....	@	@	@
<b>N 30</b>	420 059 305	Short Block Ass'y .....	Ens. carter/cylindre ass. ....	@	—	—
<b>N</b>	420 069 307	Short Block Ass'y .....	Ens. carter/cylindre ass. ....	—	@	—
<b>N</b>	420 079 304	Short Block Ass'y .....	Ens. carter/cylindre ass. ....	—	—	@
<b>31</b>	293 800 060	Loctite 243, 10 ml .....	Loctite 243, 10 ml .....	@	@	@
<b>32</b>	413 711 400	Loctite 648, 10 ml .....	Loctite 648, 10 ml .....	@	@	@
<b>33</b>	413 707 000	Molykote 111 .....	Molykote 111 .....	@	@	@
<b>34</b>	420 899 271	Petamo Grease, GHY133N, 400 g .....	Graisse Petamo, GHY133N, 400 g .....	@	@	@
<b>35</b>	420 297 906	Sealing Compound, 30 ml .....	Composé étanche, 30 ml .....	@	@	@

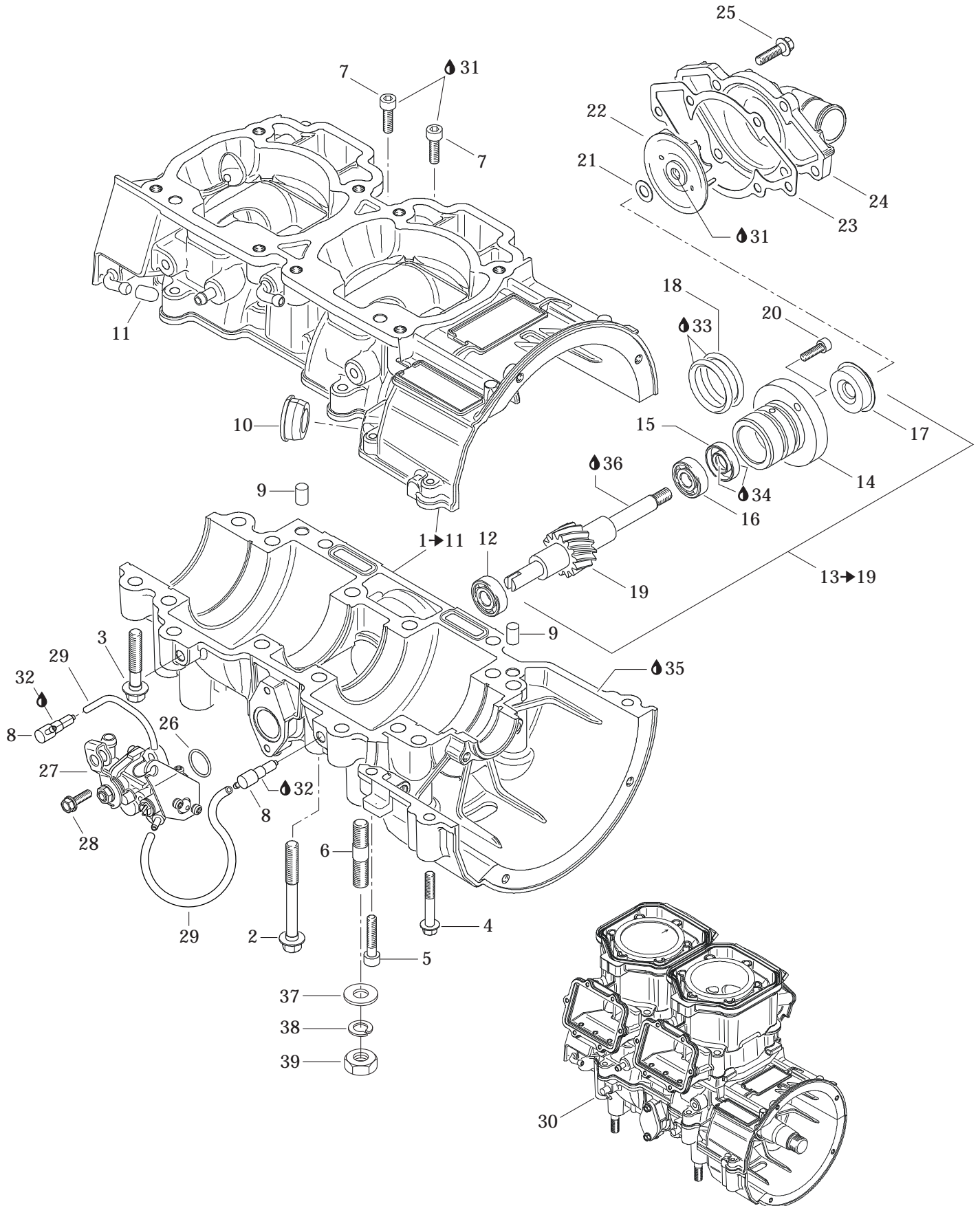

---

---

**ENGINE/  
MOTEUR**

CRANKCASE, WATER PUMP AND OIL PUMP/  
CARTER, POMPE À EAU ET POMPE À HUILE

---

---

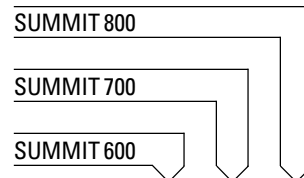

<b>36</b>	413 802 900	Injection Oil (12 x 1 Liter) .....	Huile à injection (12 x 1 litre) .....	@	@	@
<b>37</b>	234 001 410	Flat Washer 10 mm .....	Rondelle plate 10 mm .....	4	4	4
<b>38</b>	234 100 602	Lock Spring Washer 10 mm .....	Rondelle-frein cintrée 10 mm .....	4	4	4
<b>39</b>	232 006 414	Hex. Nut M10 .....	Écrou hex. M10 .....	4	4	4



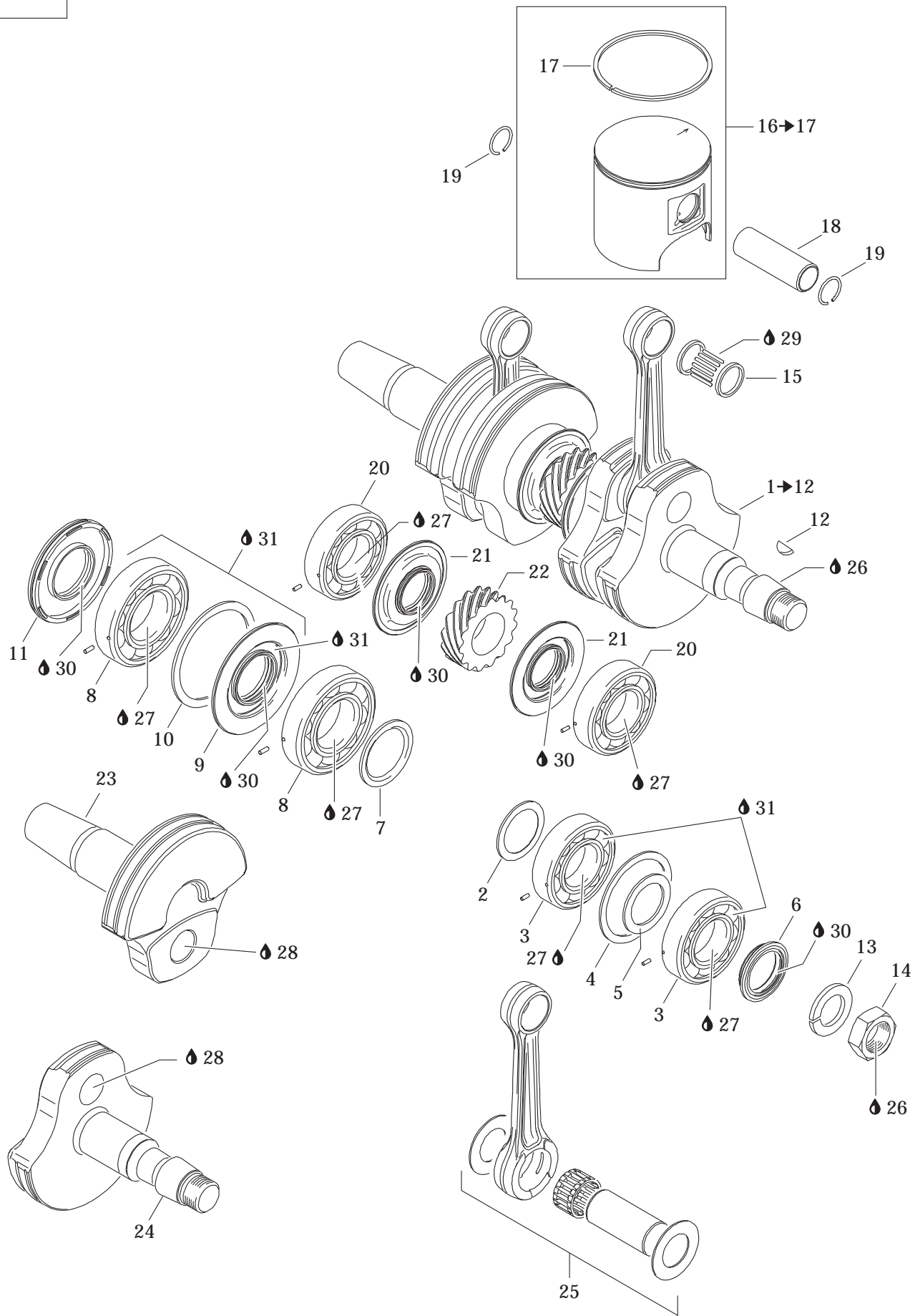

**ENGINE/  
MOTEUR**

CRANKSHAFT AND PISTONS (593)/  
VILEBREQUIN ET PISTONS (593)

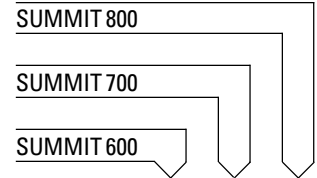

<b>N 1→12</b>	420 888 751	<b>Crankshaft Ass'y</b> .....	<b>Vilbrequin ass.</b> .....	1	—	—
<b>2</b>	420 827 445	Distance Ring .....	Bague d'écartement .....	1	—	—
<b>3</b>	420 832 590	Ball Bearing 6206 .....	Roulement à billes 6206 .....	2	—	—
<b>4</b>	420 827 050	Retaining Disk .....	Disque de retenue .....	1	—	—
<b>5</b>	420 427 684	Adjustment Washer .....	Rondelle d'ajustement .....	1	—	—
<b>6</b>	420 931 790	Oil Seal .....	Anneau étanche .....	1	—	—
<b>7</b>	420 827 760	Distance Ring .....	Bague d'écartement .....	1	—	—
<b>8</b>	420 832 575	Ball Bearing 6207 .....	Roulement à billes 6207 .....	2	—	—
<b>9</b>	420 931 455	Oil Seal .....	Anneau étanche .....	1	—	—
<b>10</b>	420 927 710	Retaining Disk .....	Disque de retenue .....	1	—	—
<b>11</b>	290 831 952	Oil Seal .....	Anneau étanche .....	1	—	—
<b>12</b>	420 246 015	Woodfuff Key .....	Clavette .....	1	—	—
<b>13</b>	420 945 759	Lock Washer 22 mm .....	Rondelle-frein 22 mm .....	1	—	—
<b>14</b>	420 842 230	Hex. Nut M22 .....	Écrou hex. M22 .....	1	—	—
<b>15</b>	420 832 425	Needle Bearing .....	Roulement à aiguilles .....	2	—	—
<b>N 16→17</b>	420 889 170	<b>Piston Ass'y (75.88 mm)</b> .....	<b>Piston ass. (75.88 mm)</b> .....	2	—	—
<b>N</b>	420 889 171	<b>Oversize Piston Ass'y (76.13 mm) .....</b>	<b>Piston ass. surdi. (76.13 mm)</b> .....	Opt	—	—
<b>N 17</b>	420 815 155	Semi-Trapez Ring (76.00 mm) .....	Segment semi-trapézoïdal (76.00 mm) .	2	—	—
<b>N</b>	420 815 156	Oversize Semi-Trapez Ring (76.25 mm) ....	Segment semi-trapézoïdal surdi.(76.25mm) ...	Opt	—	—
<b>18</b>	420 916 410	Gudgeon Pin .....	Axe de piston .....	2	—	—
<b>19</b>	420 845 106	Piston Circlip .....	Circlip de piston .....	4	—	—
<b>20</b>	420 832 590	Ball Bearing 6206 .....	Roulement à billes 6206 .....	2	—	—
<b>21</b>	420 931 940	Oil Seal .....	Anneau étanche .....	2	—	—
<b>22</b>	420 834 350	Central Gear (15 Teeth) .....	Engrenage central (15 dents).....	1	—	—
<b>23</b>	420 818 664	Crankshaft (PTO side) .....	Vilbrequin (côté PDM).....	1	—	—
<b>24</b>	420 818 693	Crankshaft (MAG side) .....	Vilbrequin (côté MAG) .....	1	—	—
<b>25</b>	420 888 753	<b>Rod Repair Kit (MAG) .....</b>	<b>Ens. tige de réparation (MAG) .....</b>	1	—	—
	420 888 754	<b>Rod Repair Kit (PTO) .....</b>	<b>Ens. tige de réparation (PDM).....</b>	1	—	—
<b>26</b>	293 800 060	Loctite 243, 10 ml .....	Loctite 243, 10 ml .....	@	—	—
<b>27</b>	293 800 070	Loctite 767, Antiseize Lubricant, 8 oz .....	Loctite 767, lubrifiant antigrippage, 8 oz ..	@	—	—
<b>28</b>	413 711 400	Loctite 648, 10 ml .....	Loctite 648, 10 ml .....	@	—	—
<b>29</b>	413 802 900	Injection Oil (12 x 1 Liter) .....	Huile à injection (12 x 1 litre).....	@	—	—
<b>30</b>	420 899 271	Petamo Grease, GHY133N, 400 g .....	Graisse Petamo, GHY133N, 400 g .....	@	—	—
<b>31</b>	293 550 021	Isoflex Grease, 45 g .....	Graisse Isoflex, 45 g .....	@	—	—

693 793

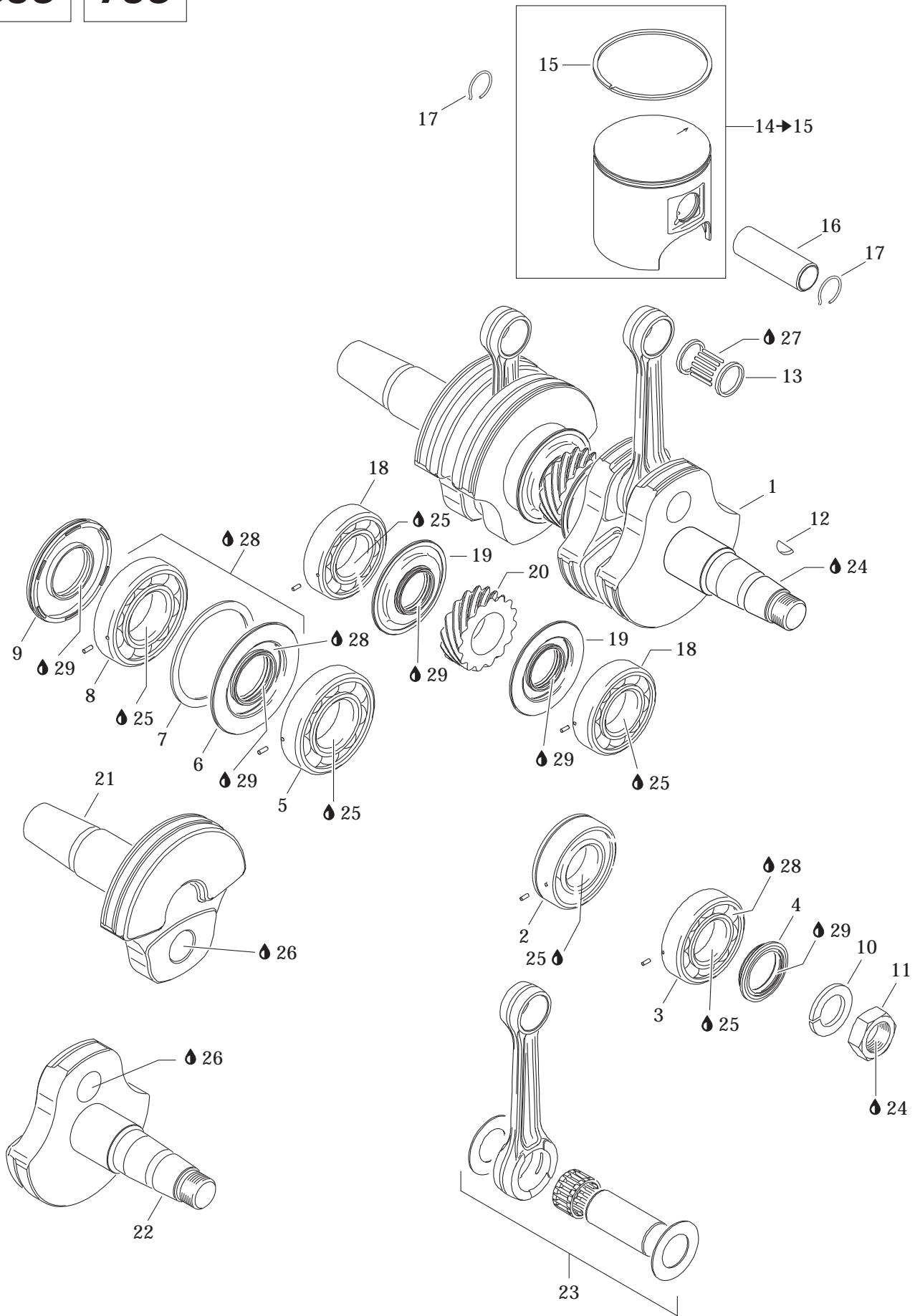

**ENGINE/  
MOTEUR**

CRANKSHAFT AND PISTONS (693/793)/  
VILEBREQUIN ET PISTONS (693/793)

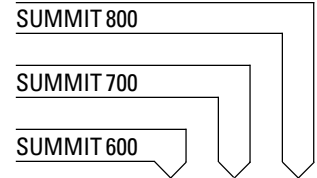

<b>N 1→9</b>	420 888 286	<b>Crankshaft Ass'y</b> .....	<b>Vilebrequin ass.</b> .....	-	1	-
<b>N 1→8</b>	420 888 402	<b>Crankshaft Ass'y</b> .....	<b>Vilebrequin ass.</b> .....	-	-	1
<b>2</b>	420 832 635	Ball Bearing 6207 .....	Roulement à billes 6207 .....	-	1	1
<b>3</b>	420 832 575	Ball Bearing 6207 .....	Roulement à billes 6207 .....	-	1	1
<b>N 4</b>	420 931 792	Oil Seal .....	Anneau étanche .....	-	1	1
<b>5</b>	420 832 600	Ball Bearing 6208 .....	Roulement à billes 6208 .....	-	1	1
<b>6</b>	420 931 910	Oil Seal .....	Anneau étanche .....	-	1	1
<b>7</b>	420 926 190	Washer .....	Rondelle .....	-	1	1
<b>8</b>	420 832 600	Ball Bearing 6208 .....	Roulement à billes 6208 .....	-	1	-
	420 832 601	Ball Bearing .....	Roulement à billes .....	-	-	1
<b>9</b>	420 931 280	Oil Seal .....	Anneau étanche .....	-	1	-
	420 931 285	Oil Seal .....	Anneau étanche .....	-	-	1
<b>10</b>	420 945 759	Lock Washer 22 mm .....	Rondelle-frein 22 mm .....	-	1	1
<b>11</b>	420 842 230	Hex. Nut M22 .....	Écrou hex. M22 .....	-	1	1
<b>12</b>	420 246 015	Woodruff Key .....	Clavette .....	-	1	1
<b>13</b>	420 832 425	Needle Bearing .....	Roulement à aiguilles .....	-	2	2
<b>14→15</b>	420 888 298	<b>Piston-Assy (77.88 mm)</b> .....	<b>Piston (77.88 mm)</b> .....	-	2	-
<b>N</b>	420 888 439	<b>Piston-Assy (81.87 mm)</b> .....	<b>Piston (81.87 mm)</b> .....	-	-	2
<b>N 15</b>	420 815 226	Semi-Trapez Ring .....	Segment semi-trapézoïdal .....	-	2	-
<b>N</b>	420 815 218	Semi-Trapez Ring .....	Segment semi-trapézoïdal .....	-	-	2
<b>16</b>	420 916 370	Gudgeon Pin .....	Axe de piston .....	-	2	2
<b>17</b>	420 845 106	Piston Circlip .....	Circlip de piston .....	-	4	4
<b>18</b>	420 832 575	Ball Bearing 6207 .....	Roulement à billes 6207 .....	-	2	2
<b>19</b>	420 931 455	Oil Seal .....	Anneau étanche .....	-	2	2
<b>20</b>	420 834 355	Central Gear (15 Teeth) .....	Engrenage central (15 dents) .....	-	1	1
<b>21</b>	420 818 708	Crankshaft (PTO) .....	Vilebrequin (PTO) .....	-	1	-
	420 819 030	Crankshaft (PTO) .....	Vilebrequin (PTO) .....	-	-	1
<b>N 22</b>	420 818 739	Crankshaft (MAG) .....	Vilebrequin (MAG) .....	-	1	-
	420 819 061	Crankshaft (MAG) .....	Vilebrequin (MAG) .....	-	-	1
<b>23</b>	420 888 288	<b>Rod Repair Kit (MAG)</b> .....	<b>Ens. tige de réparation (MAG)</b> .....	-	1	-
<b>N</b>	420 889 103	<b>Rod Repair Kit (MAG)</b> .....	<b>Ens. tige de réparation (MAG)</b> .....	-	-	1
	420 888 289	<b>Rod Repair Kit (PTO)</b> .....	<b>Ens. tige de réparation (PTO)</b> .....	-	1	-
<b>N</b>	420 889 104	<b>Rod Repair Kit (PTO)</b> .....	<b>Ens. tige de réparation (PTO)</b> .....	-	-	1
<b>24</b>	293 800 060	Loctite 243, 10 ml .....	Loctite 243, 10 ml .....	-	@	@
<b>25</b>	293 800 070	Loctite 767, Antiseize Lubricant, 8 oz .....	Loctite 767, lubrifiant antigrippage, 8 oz ..	-	@	@
<b>26</b>	413 711 400	Loctite 648, 10 ml .....	Loctite 648, 10 ml .....	-	@	@
<b>27</b>	413 802 900	Injection Oil (12 x 1 Liter) .....	Huile à injection (12 x 1 litre) .....	-	@	@

693 793

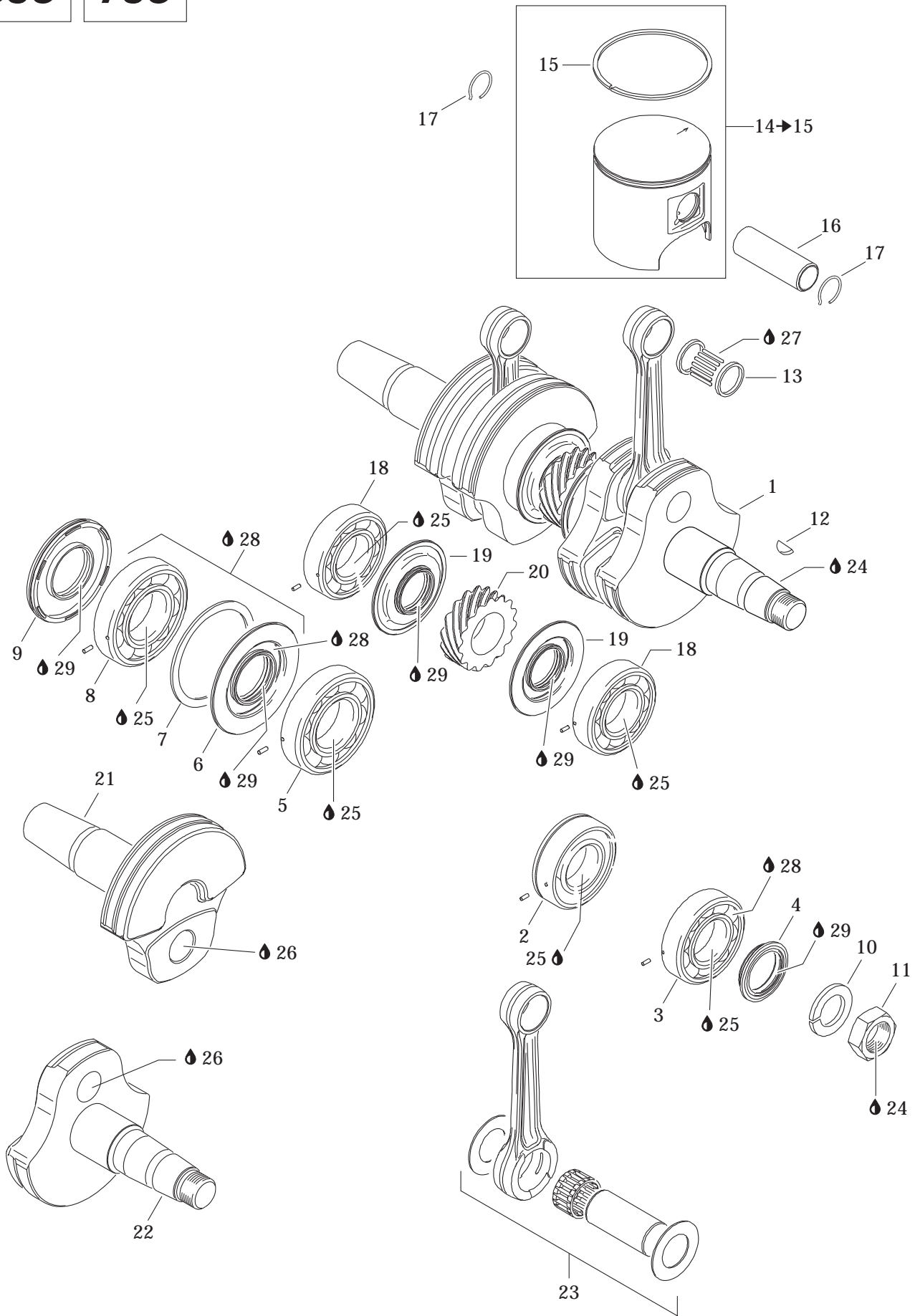

---

---

**ENGINE/  
MOTEUR**

CRANKSHAFT AND PISTONS (693/793)/  
VILEBREQUIN ET PISTONS (693/793)

---

---

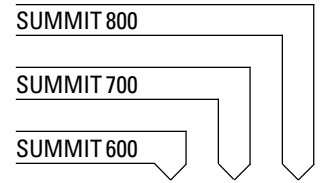

<b>28</b>	293 550 021	Isoflex Grease, 50 g .....	Graisse Isoflex, 50 g .....	-	@	@
<b>29</b>	420 899 271	Petamo Grease, GHY 133N, 400 g .....	Graisse Petamo, GHY 133N, 400 g .....	-	@	@

593

693

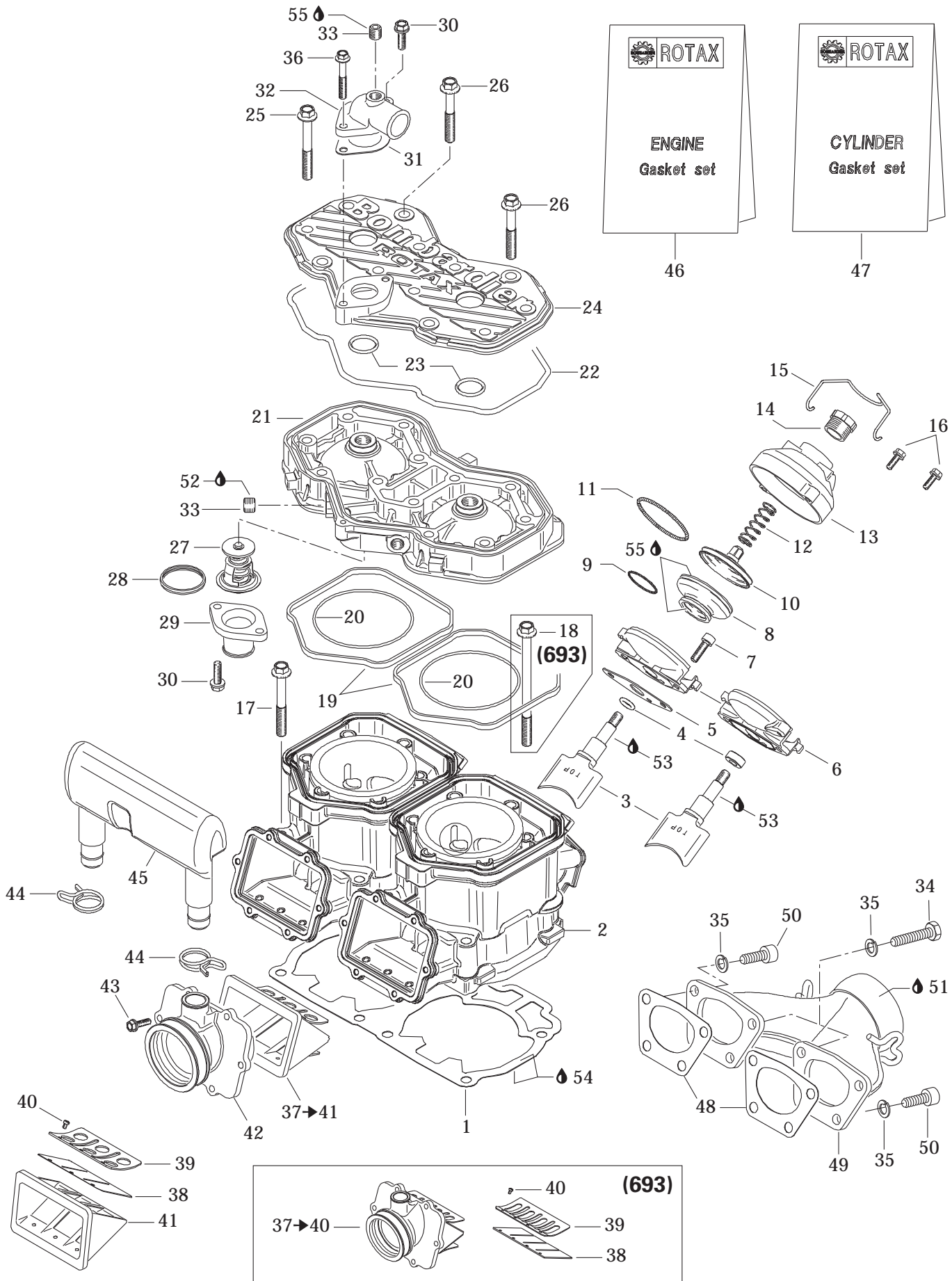

**ENGINE/  
MOTEUR**

CYLINDER, EXHAUST MANIFOLD AND REED VALVE (593/693)/  
CYLINDRE, COLLECTEUR D'ÉCHAPPEMENT ET SOUPAPE CLAPET (593/693)

SUMMIT 800

SUMMIT 700

SUMMIT 600

<b>1</b>	420 931 584	Gasket 0.8 mm .....	Joint 0.8 mm .....	@	-	-
	420 931 895	Gasket 0.8 mm .....	Joint 0.8 mm .....	-	@	-
	420 931 962	Gasket 0.7 mm .....	Joint 0.7 mm .....	@	-	-
	420 931 894	Gasket 0.7 mm .....	Joint 0.7 mm .....	-	@	-
	420 931 582	Gasket 0.6 mm .....	Joint 0.6 mm .....	@	-	-
	420 931 892	Gasket 0.6 mm .....	Joint 0.6 mm .....	-	@	-
	420 931 583	Gasket 0.5 mm .....	Joint 0.5 mm .....	@	-	-
	420 931 893	Gasket 0.5 mm .....	Joint 0.5 mm .....	-	@	-
	420 931 581	Gasket 0.4 mm .....	Joint 0.4 mm .....	@	-	-
<b>N 2</b>	420 613 625	Cylinder with Sleeve .....	Cylindre avec chemise .....	2	-	-
	420 923 695	Nicasil Cylinder .....	Cylindre nicasil .....	-	2	-
<b>3</b>	420 854 370	Exhaust Valve .....	Soupape d'échappement.....	2	-	-
	420 854 332	Exhaust Valve .....	Soupape d'échappement.....	-	2	-
<b>4</b>	420 430 110	O-Ring .....	Joint torique .....	@	-	-
	420 950 730	Oil Seal .....	Anneau étanche .....	@	2	-
<b>5</b>	420 250 239	Gasket .....	Joint .....	2	2	-
<b>6</b>	420 854 267	Valve Housing .....	Boîtier de valve .....	@	-	-
	420 854 266	Valve Housing .....	Boîtier de valve .....	@	2	-
<b>7</b>	205 062 044	Socket Head Screw M6 x 20 .....	Vis Allen M6 x 20 .....	4	4	-
<b>8</b>	290 260 723	Bellows .....	Manchon .....	2	2	-
<b>9</b>	420 838 253	Spring Clamp .....	Bride ressort.....	2	2	-
<b>10</b>	420 854 449	Exhaust Valve .....	Soupape d'échappement.....	2	2	-
<b>11</b>	290 239 048	Hose Spring .....	Ressort.....	2	2	-
<b>12</b>	420 239 944	Spring .....	Ressort.....	2	2	-
<b>13</b>	420 911 552	Valve Cover .....	Couvercle de soupape .....	2	2	-
<b>14</b>	420 241 221	Adjuster Screw .....	Vis d'ajustement .....	2	2	-
<b>15</b>	420 838 083	Spring Clip .....	Pince à ressort .....	@	-	-
<b>16</b>	420 841 555	Tapping Screw M5 x 20 .....	Vis autotaraudeuse M5 x 20 .....	@	4	-
<b>17</b>	420 640 524	Hex Collar Screw M10 x 80 .....	Vis hex. à épaulement M10 x 80 .....	-	4	-
	420 640 951	Hex. Screw M8 x 68.5 .....	Vis hex. M8 x 68.5 .....	8	-	-
<b>18</b>	420 640 534	Hex Collar Screw M10 x 120 .....	Vis hex. à épaulement M10 x 120 .....	-	4	-
<b>19</b>	420 931 590	Rubber Ring .....	Bague de caoutchouc .....	2	2	-
<b>20</b>	293 300 026	O-Ring .....	Joint torique .....	2	-	-
	420 931 840	O-Ring .....	Joint torique .....	-	2	-
<b>21</b>	420 923 452	Cylinder Head (Silver) .....	Tête de cylindre (argent) .....	1	-	-
	420 923 457	Cylinder Head (Silver) .....	Tête de cylindre (argent) .....	-	1	-
<b>22</b>	290 950 320	O-Ring .....	Joint torique .....	1	1	-
<b>23</b>	420 430 782	O-Ring .....	Joint torique .....	2	2	-
<b>24</b>	420 923 460	Cylinder Head Cover (Silver).....	Couvercle de tête de cylindre (argent) ..	1	1	-



593

693

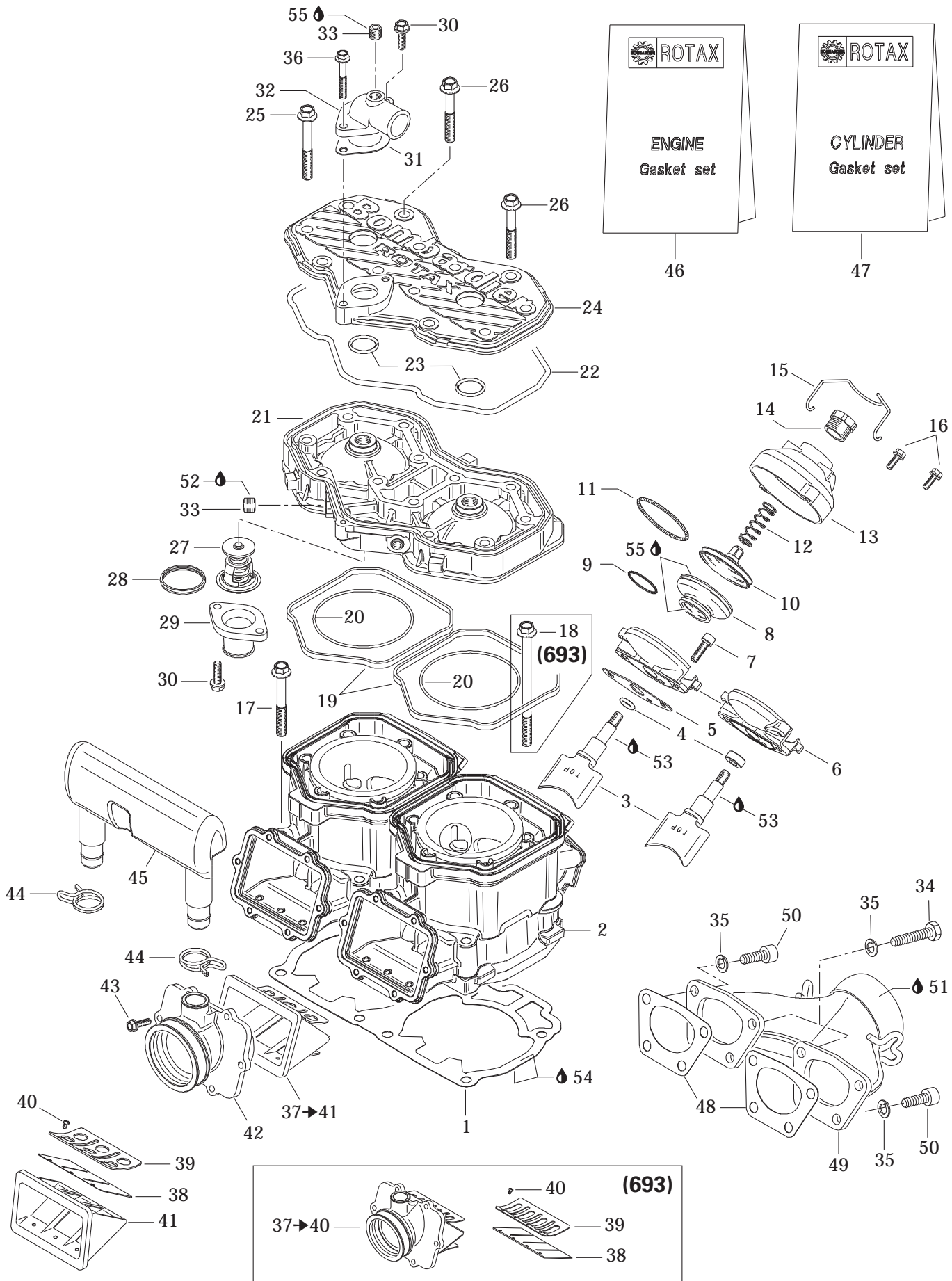

**ENGINE/  
MOTEUR**

CYLINDER, EXHAUST MANIFOLD AND REED VALVE (593/693)/  
CYLINDRE, COLLECTEUR D'ÉCHAPPEMENT ET SOUPAPE CLAPET (593/693)

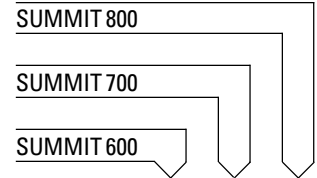

<b>25</b>	420 841 306	Hex. Collar Screw M8 x 65 .....	Vis hex. à épaulement M8 x 65 .....	10	10	—
<b>26</b>	420 941 621	Hex. Collar Screw M8 x 56.5 .....	Vis hex. à épaulement M8 x 56.5 .....	2	2	—
<b>27</b>	420 922 515	Thermostat (42°) .....	Thermostat (42°) .....	1	1	—
<b>28</b>	420 931 270	Sealing Ring .....	Bague étanche .....	1	1	—
<b>29</b>	420 922 025	Bent Outlet Socket .....	Raccord de sortie .....	1	1	—
<b>30</b>	420 941 250	Screw M6 x 20 .....	Vis M6 x 20 .....	3	3	—
<b>31</b>	420 850 338	Gasket .....	Joint .....	1	1	—
<b>32</b>	420 922 062	Bent Outlet Socket .....	Raccord de sortie .....	1	1	—
<b>33</b>	420 240 480	Plug Screw 1/8-27 NPT .....	Bouchon d'accès 1/8-27 NPT .....	2	2	—
<b>34</b>	207 182 044	Hex. Screw M8 x 20 .....	Vis hex. M8 x 20 .....	2	—	—
<b>35</b>	234 181 401	Lock Washer 8 mm .....	Rondelle-frein 8 mm .....	8	—	—
	234 161 471	Lock Washer 6 mm .....	Rondelle-frein 6 mm .....	—	8	—
<b>36</b>	420 941 451	Hex. Collar Screw M6 x 40 .....	Vis hex. à épaulement M6 x 40 .....	1	1	—
<b>37→41</b>	420 924 519	<b>Reed Valve Ass'y</b> .....	<b>Soupape clapet ass.</b> .....	2	—	—
<b>N 37→40</b>	420 867 873	<b>Carburetor Socket</b> .....	<b>Tubulure de carburateur</b> .....	—	2	—
<b>38</b>	420 924 680	Pedal Reed .....	Lame pédale .....	—	4	—
	420 924 532	Pedal Reed .....	Lame pédale .....	4	—	—
<b>39</b>	420 924 539	Reed Pedal Stop .....	Arrêt lame pédale .....	4	—	—
	420 924 695	Reed Pedal Stop .....	Arrêt lame pédale .....	—	4	—
<b>40</b>	420 941 215	Screw M3 x 5 .....	Vis M3 x 5 .....	12	12	—
<b>41</b>	— XXX —	Reed Valve Housing .....	Boîtier soupape clapet .....	2	—	—
<b>N 42</b>	420 867 882	Carburetor Socket .....	Tubulure de carburateur .....	2	—	—
<b>43</b>	420 941 925	Screw M5 x 16 .....	Vis M5 x 16 .....	12	12	—
<b>44</b>	420 851 440	Clamp .....	Bride .....	2	2	—
<b>45</b>	420 867 817	Intake Resonator .....	Résonateur d'admission .....	1	1	—
<b>N 46</b>	420 888 583	<b>Engine Gasket Set</b> .....	<b>Ens. joint d'étanchéité moteur</b> .....	1	—	—
<b>N</b>	420 888 603	<b>Engine Gasket Set</b> .....	<b>Ens. joint d'étanchéité moteur</b> .....	—	1	—
<b>N 47</b>	420 888 588	<b>Cylinder Gasket Set</b> .....	<b>Ens. joint d'étanchéité cylindre</b> .....	1	—	—
	420 888 608	<b>Cylinder Gasket Set</b> .....	<b>Ens. joint d'étanchéité cylindre</b> .....	—	1	—
<b>48</b>	420 931 610	Gasket .....	Joint .....	2	—	—
	420 850 552	Gasket .....	Joint .....	—	2	—
<b>49</b>	420 979 543	Exhaust Manifold .....	Collecteur d'échappement .....	1	—	—
	420 973 591	Exhaust Manifold .....	Collecteur d'échappement .....	—	1	—
<b>50</b>	205 082 544	Socket Head Screw M8 x 25 .....	Vis Allen M8 x 25 .....	6	—	—
	205 062 044	Socket Head Screw M6 x 20 .....	Vis Allen M6 x 20 .....	—	8	—
<b>51</b>	293 800 090	Sealant, Loctite 30542, 80 ml .....	Enduit étanchéité, Loctite 30542, 80 ml ...	@	@	—
<b>52</b>	293 800 060	Loctite 243, 10 ml .....	Loctite 243, 10 ml .....	@	@	—
<b>53</b>	711 297 433	Molykote G-n Paste, Dow Corning, .....	Pâte G-n Molykote, Dow Corning, .....	@	@	—
		88162-74, 50 g .....	88162-74, 50 g .....	@	@	—

593

693

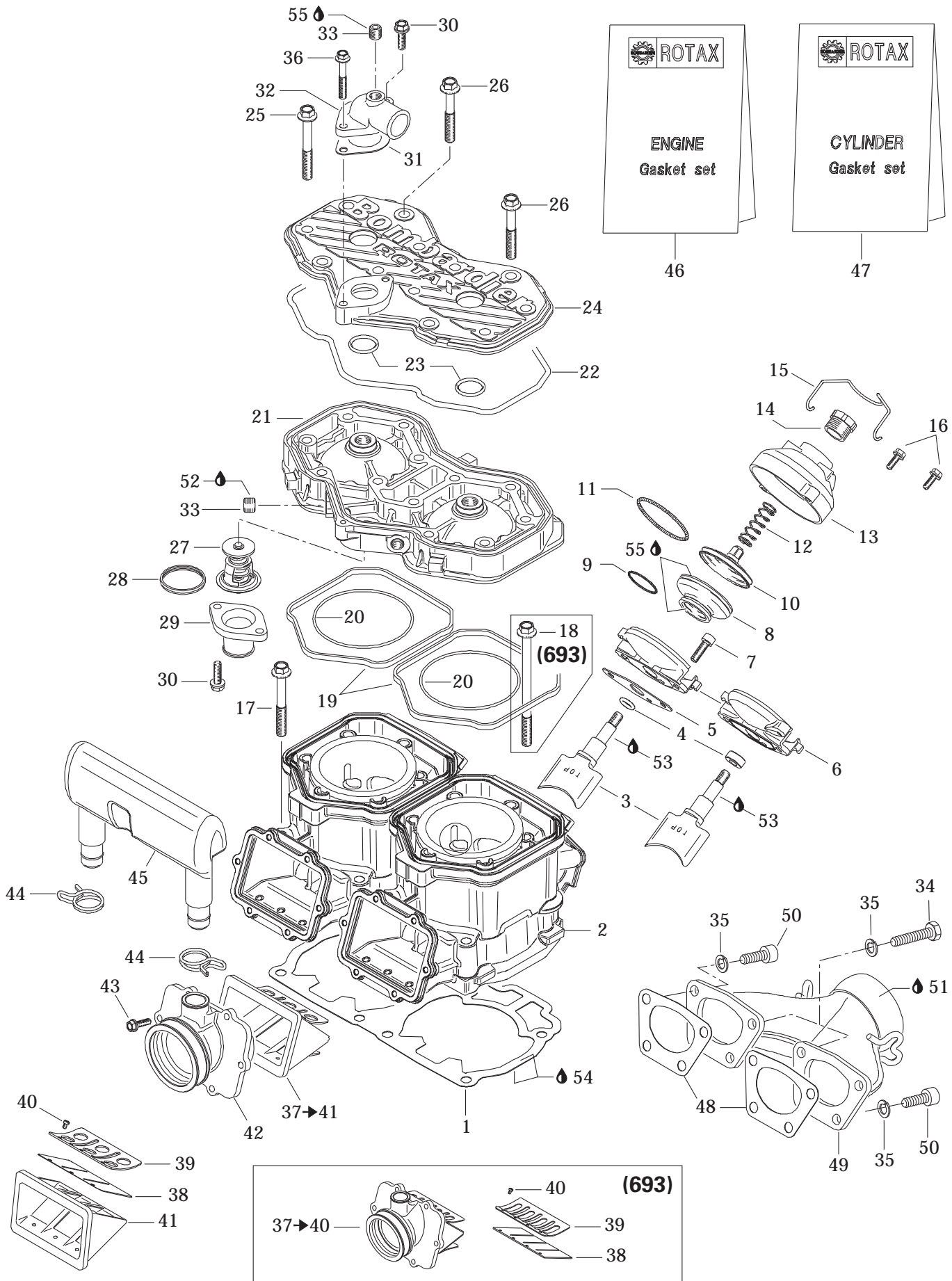

**ENGINE/  
MOTEUR**

CYLINDER, EXHAUST MANIFOLD AND REED VALVE (593/693)/  
CYLINDRE, COLLECTEUR D'ÉCHAPPEMENT ET SOUPAPE CLAPET (593/693)

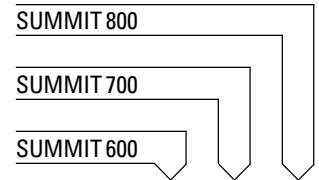

<b>54</b>	293 800 038	Loctite 518, 50 ml .....	Loctite 518, 50 ml .....	@	@	-
<b>55</b>	420 297 906	Sealing Compound, 30 ml .....	Composé étanche, 30 ml .....	@	@	-

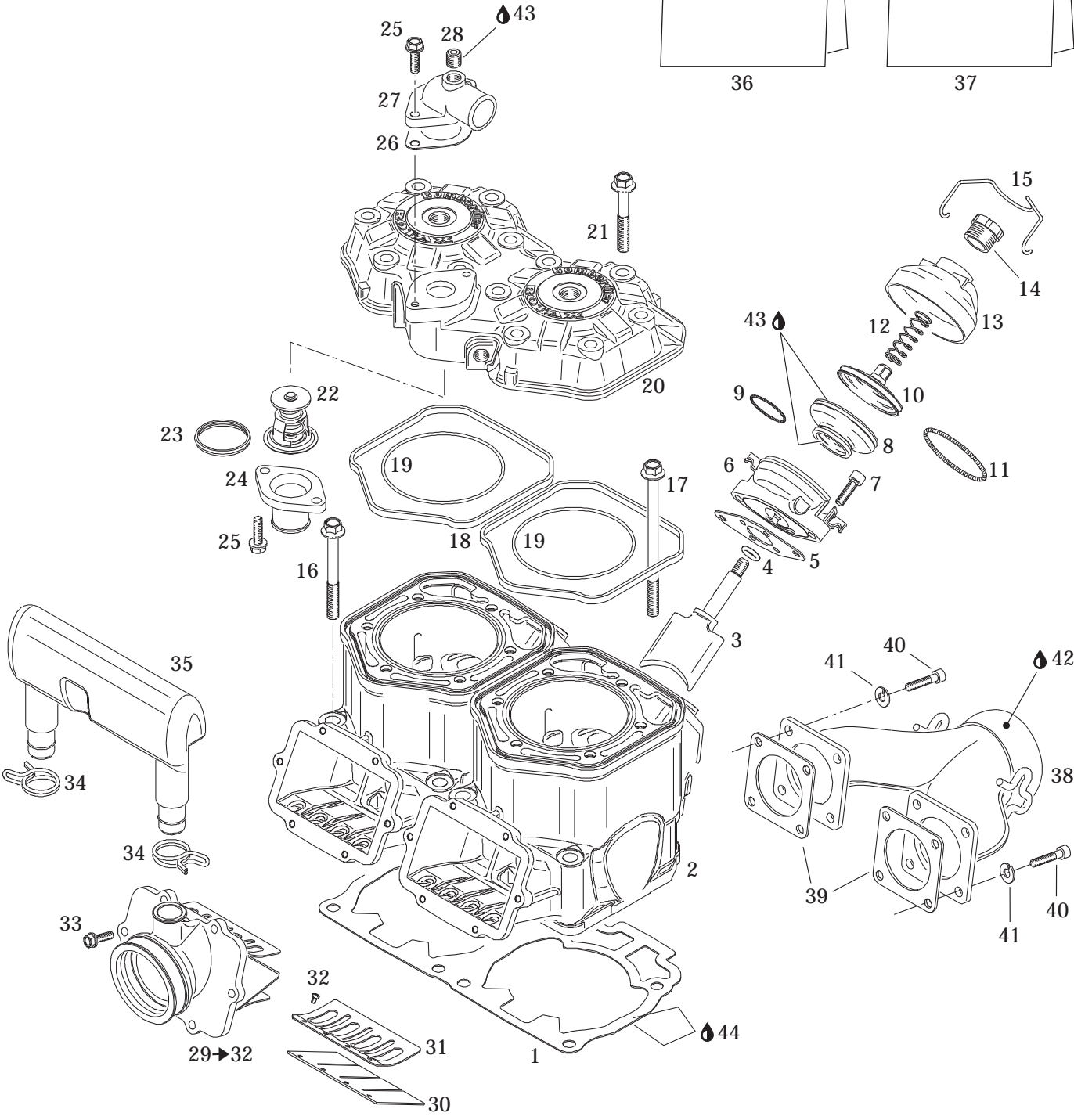
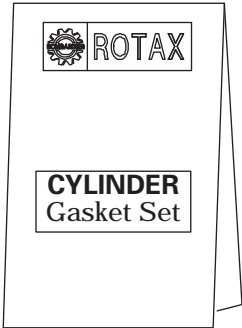
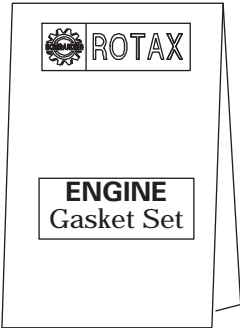

**ENGINE/  
MOTEUR**

CYLINDER, EXHAUST MANIFOLD AND REED VALVE (793)/  
CYLINDRE, COLLECTEUR D'ÉCHAPPEMENT ET SOUPAPE CLAPET (793)

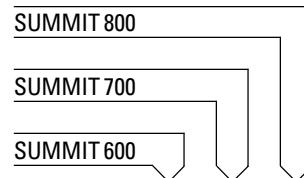

<b>1</b>	420 931 839	Gasket 0.8 mm .....	Joint 0.8 mm .....	-	-	1
	420 931 964	Gasket 0.7 mm .....	Joint 0.7 mm .....	-	-	1
	420 931 837	Gasket 0.6 mm .....	Joint 0.6 mm .....	-	-	1
	420 931 838	Gasket 0.5 mm .....	Joint 0.5 mm .....	-	-	1
<b>2</b>	420 923 811	Nicasil Cylinder .....	Cylindre nicasil .....	-	-	2
<b>3</b>	420 854 465	Exhaust Valve .....	Soupape d'échappement .....	-	-	2
<b>4</b>	420 430 110	O-Ring .....	Joint torique .....	-	-	2
<b>5</b>	420 931 542	Gasket .....	Joint .....	-	-	2
<b>6</b>	420 854 450	Valve Housing .....	Boîtier de valve .....	-	-	2
<b>7</b>	205 062 544	Socket Head Screw M6 x 25 .....	Vis Allen M6 x 25 .....	-	-	4
<b>8</b>	420 260 729	Bellows .....	Manchon .....	-	-	2
<b>9</b>	420 838 253	Spring Clamp .....	Bride ressort .....	-	-	2
<b>10</b>	420 854 449	Exhaust Valve .....	Soupape d'échappement .....	-	-	2
<b>11</b>	290 239 048	Hose Spring .....	Ressort manchon .....	-	-	2
<b>12</b>	420 239 942	Spring .....	Ressort .....	-	-	2
<b>13</b>	290 911 555	Valve Cover .....	Couvercle de soupape .....	-	-	2
<b>14</b>	420 241 221	Adjuster Screw .....	Vis d'ajustement .....	-	-	2
<b>15</b>	290 838 083	Spring Clip .....	Pince à ressort .....	-	-	2
<b>16</b>	420 640 524	Hex. Collar Screw M10 x 80 .....	Vis hex. à épaulement M10 x 80 .....	-	-	4
<b>17</b>	420 640 534	Hex. Collar Screw M10 x 120 .....	Vis hex. à épaulement M10 x 120 .....	-	-	4
<b>18</b>	420 931 590	Rubber Ring .....	Bague de caoutchouc .....	-	-	2
<b>19</b>	290 931 410	O-Ring .....	Joint torique .....	-	-	2
<b>20</b>	420 923 822	Cylinder Head (Silver) .....	Tête de cylindre (argent) .....	-	-	1
<b>21</b>	420 941 621	Hex. Collar Screw M8 x 56.5 .....	Vis hex. à épaulement M8 x 56.5 .....	-	-	12
<b>22</b>	420 922 516	Thermostat (42°) .....	Thermostat (42°) .....	-	-	1
<b>23</b>	420 931 270	Sealing Ring .....	Bague étanche .....	-	-	1
<b>24</b>	420 922 025	Outlet Socket .....	Raccord de sortie .....	-	-	1
<b>25</b>	420 941 250	Screw M6 x 20 .....	Vis M6 x 20 .....	-	-	4
<b>26</b>	420 850 338	Gasket .....	Joint .....	-	-	1
<b>27</b>	420 922 062	Bent Outlet Socket .....	Raccord de sortie .....	-	-	1
<b>28</b>	420 240 480	Plug Screw 1/8-27 NPT .....	Bouchon d'accès 1/8-27 NPT .....	-	-	1
<b>N 29→32</b>	420 867 873	<b>Intake Socket Ass'y</b> .....	<b>Tubulure d'admission ass.</b> .....	-	-	2
<b>30</b>	420 924 680	Pedal Reed .....	Lame pédale .....	-	-	4
<b>31</b>	420 924 695	Reed Pedal Stop .....	Arrêt lame pédale .....	-	-	4
<b>32</b>	420 941 215	Screw M3 x 5 .....	Vis M3 x 5 .....	-	-	12
<b>33</b>	420 941 925	Screw M5 x 16 .....	Vis M5 x 16 .....	-	-	12
<b>34</b>	420 851 440	Clamp .....	Bride .....	-	-	2
<b>35</b>	420 867 817	Intake Resonator .....	Résonateur d'admission .....	-	-	1
<b>36</b>	420 888 740	<b>Engine Gasket Set</b> .....	<b>Ens. joint d'étanchéité moteur</b> .....	-	-	1
<b>37</b>	420 888 745	<b>Cylinder Gasket Set</b> .....	<b>Ens. joint d'étanchéité cylindre</b> .....	-	-	1

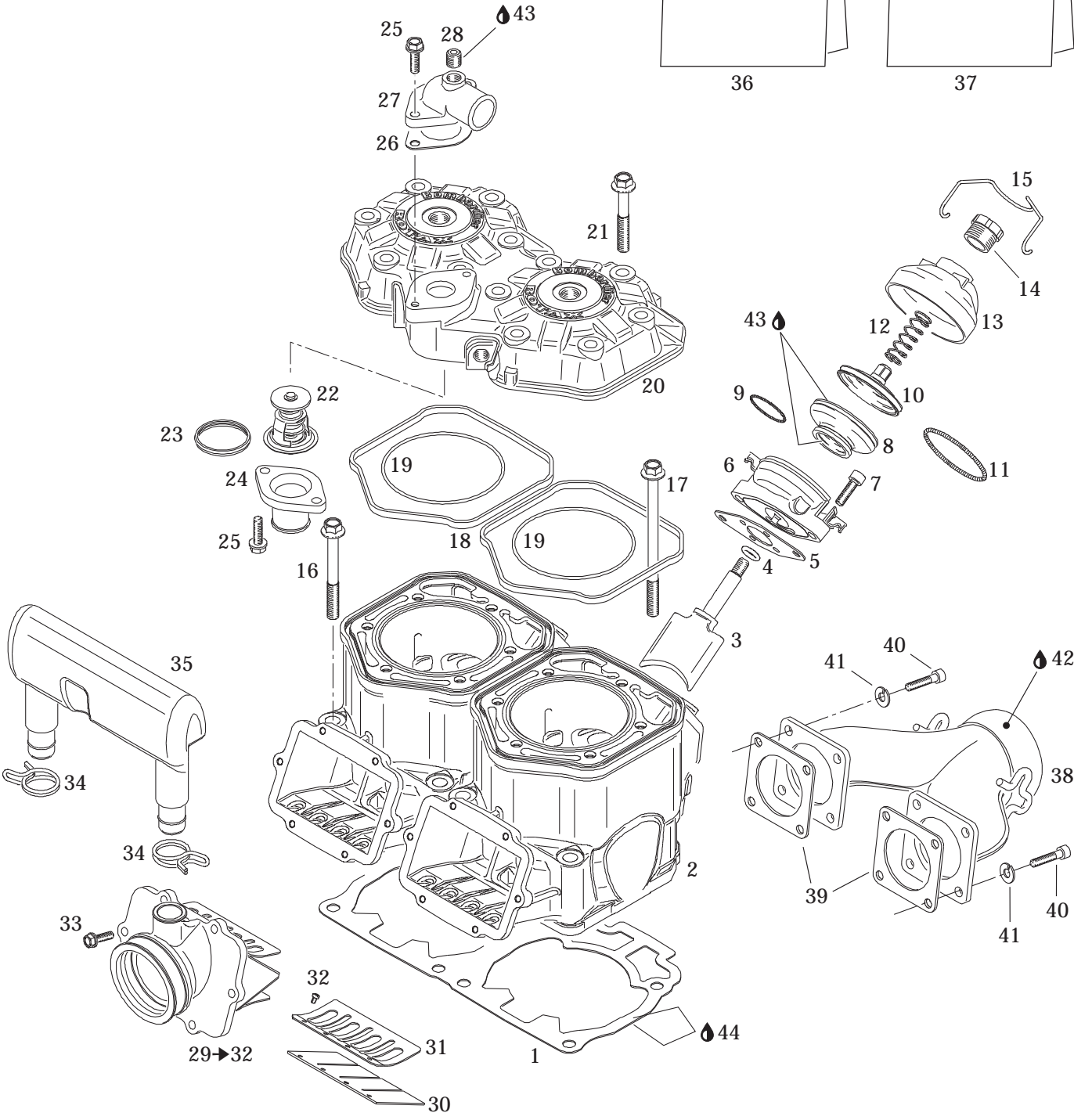
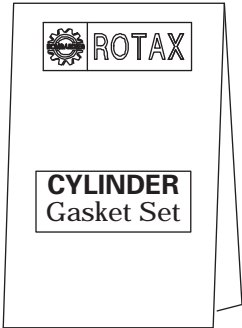
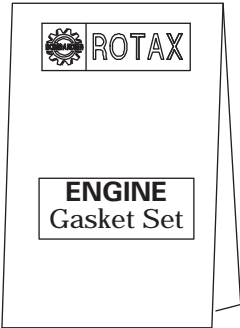

---

---

**ENGINE/  
MOTEUR**

CYLINDER, EXHAUST MANIFOLD AND REED VALVE (793)/  
CYLINDRE, COLLECTEUR D'ÉCHAPPEMENT ET SOUPAPE CLAPET (793)

---

---

SUMMIT 800

SUMMIT 700

SUMMIT 600

<b>38</b>	420 973 710	Exhaust Manifold .....	Collecteur d'échappement .....	-	-	1
<b>39</b>	420 931 850	Gasket .....	Joint .....	-	-	2
<b>40</b>	205 062 044	Socket Head Screw M6 x 20 .....	Vis Allen M6 x 20 .....	-	-	8
<b>41</b>	234 161 471	Lock Washer 6 mm .....	Rondelle-frein 6 mm .....	-	-	8
<b>42</b>	293 800 090	Sealant, Loctite 30542, 80 ml .....	Enduit étanchéité, Loctite 30542, 80 ml ...	-	-	@
<b>43</b>	420 297 906	Sealing Compound, 30 ml .....	Composé étanche, 30 ml .....	-	-	@
<b>44</b>	293 800 038	Loctite 518, 50 ml .....	Loctite 518, 50 ml .....	-	-	@



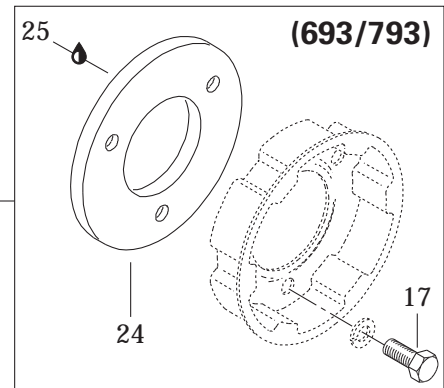
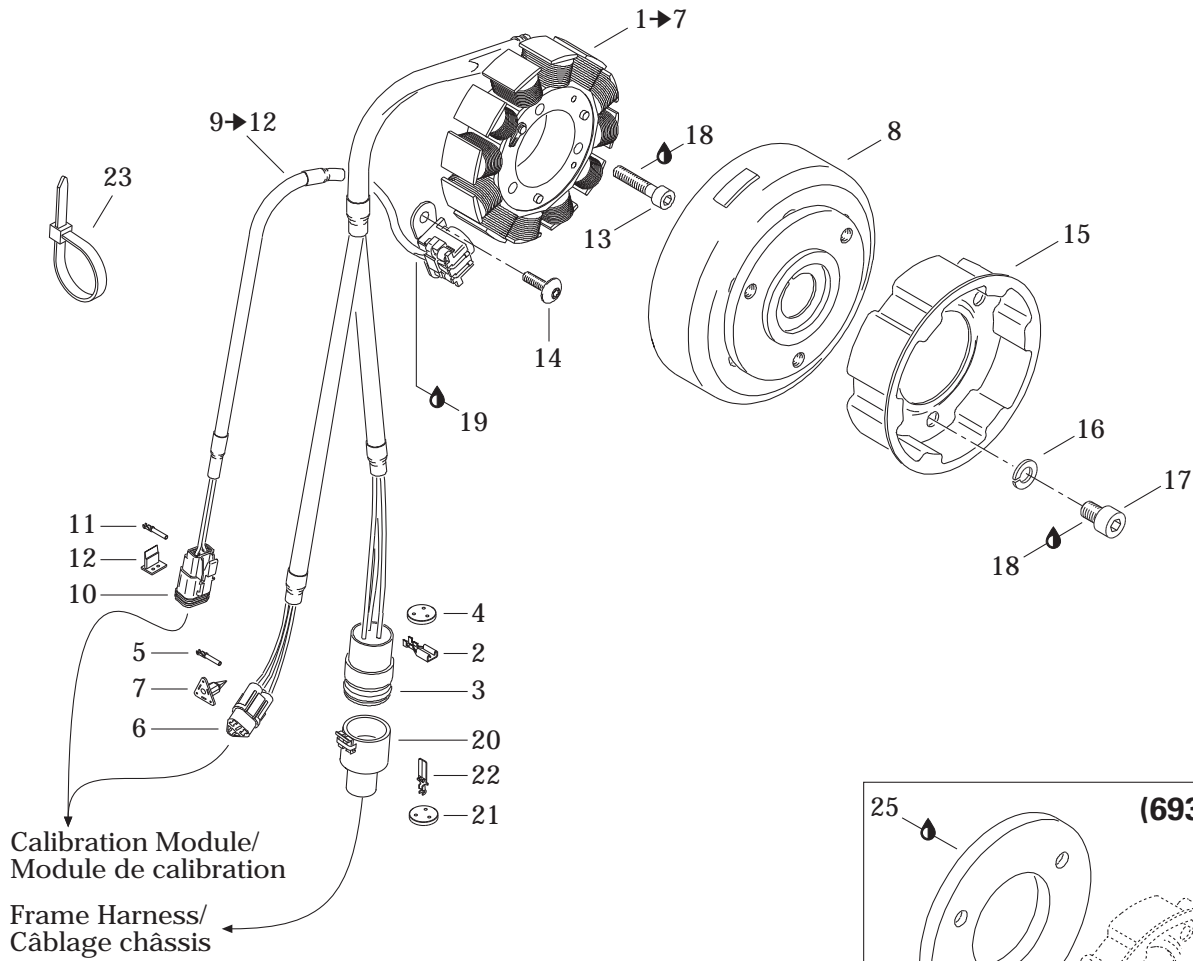

**RER**

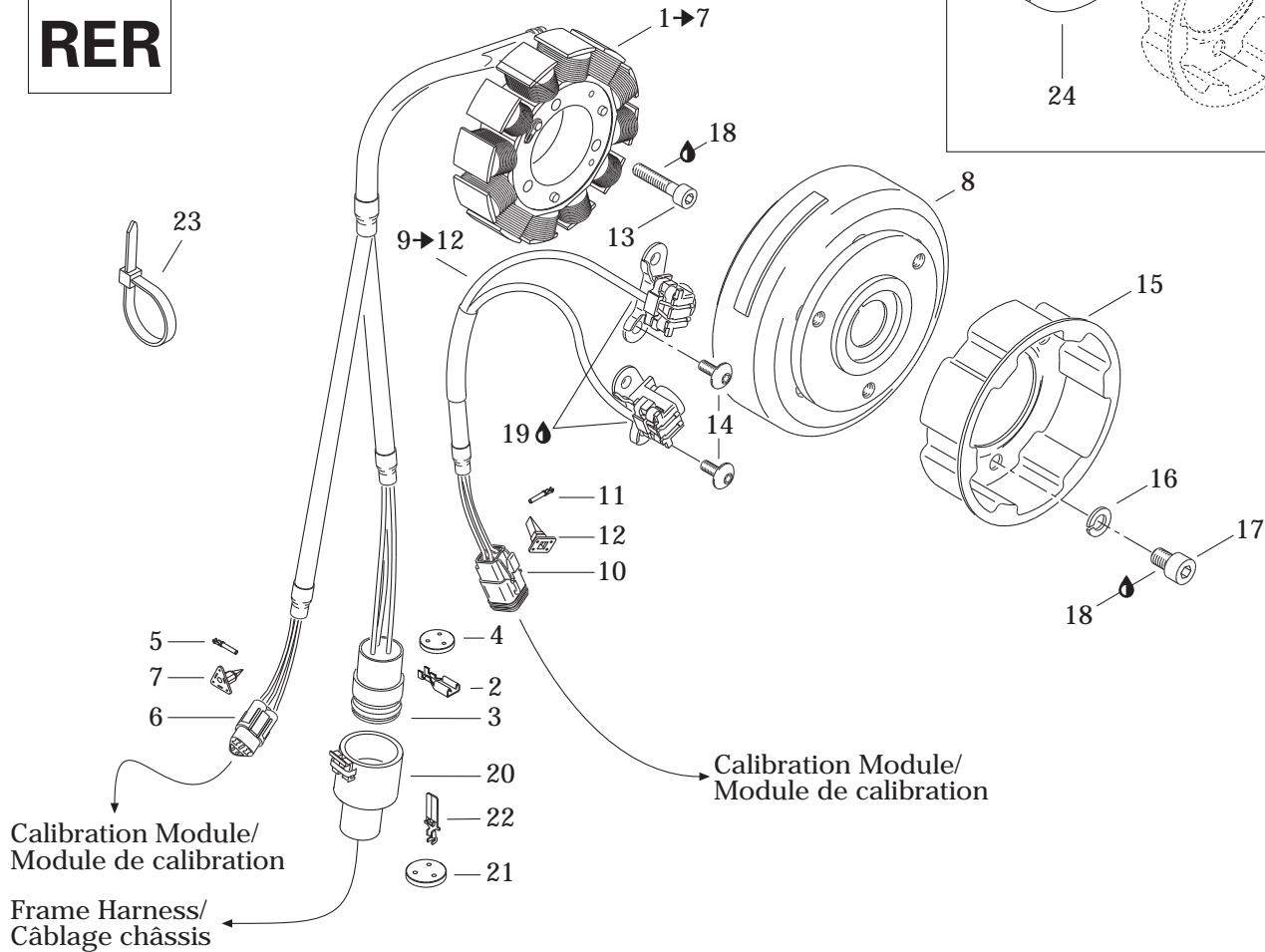

**ENGINE/  
MOTEUR**

MAGNETO (12V, 290W)/  
MAGNÉTO (12V, 290W)

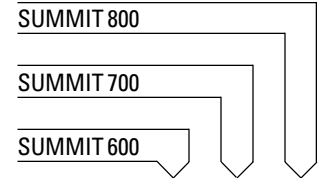

<b>N 1→7</b>	410 922 936	<b>Stator Plate</b> .....	<b>Plaque réacteur</b> .....	1	1	1
<b>2</b>	409 011 900	Female Terminal .....	Terminal femelle .....	3	3	3
<b>3</b>	409 208 200	Female Terminal Housing (3 circuits).....	Logement de terminal femelle (3 circuits).	1	1	1
<b>4</b>	409 208 500	Seal .....	Joint .....	1	1	1
<b>5</b>	278 000 632	Female Terminal .....	Terminal femelle .....	3	3	3
<b>6</b>	409 207 400	Female Terminal Housing (3 circuits).....	Logement de terminal femelle (3 circuits).	1	1	1
<b>7</b>	409 207 200	Female Lock (3 circuits).....	Verrou femelle (3 circuits).....	1	1	1
<b>N 8</b>	410 922 937	Flywheel .....	Volant moteur .....	1	1	1
<b>N</b>	410 922 939	Flywheel (RER) .....	Volant moteur (RER) .....	1	1	1
<b>N 9→12</b>	410 922 938	<b>Pick-up Ass'y</b> .....	<b>Capteur ass.</b> .....	1	1	1
<b>N</b>	410 922 940	<b>Pick-up Ass'y (RER)</b> .....	<b>Capteur ass. (RER)</b> .....	1	1	1
<b>10</b>	409 207 300	Female Terminal Housing.....	Logement de terminal femelle			
		(2 circuits).....	(2 circuits).....	1	1	1
	278 000 739	Female Terminal Housing.....	Logement de terminal femelle			
		(4 circuits) (RER) .....	(4 circuits) (RER) .....	1	1	1
<b>11</b>	278 000 632	Female Terminal .....	Terminal femelle .....	2	2	2
	278 000 632	Female Terminal (RER) .....	Terminal femelle (RER) .....	4	4	4
<b>N 12</b>	515 175 708	Female Lock (2 circuits).....	Verrou femelle (2 circuits).....	1	1	1
	278 000 738	Female Lock (4 circuits) (RER).....	Verrou femelle (4 circuits) (RER).....	1	1	1
<b>13</b>	205 063 044	Socket Head Screw M6 x 30 .....	Vis Allen M6 x 30 .....	3	3	3
<b>14</b>	420 640 321	Screw M5 x 16 .....	Vis M5 x 16.....	2	2	2
	420 640 321	Screw M5 x 16 (RER) .....	Vis M5 x 16 (RER) .....	4	4	4
<b>15</b>	420 852 419	Pulley Starting.....	Poulie de démarrage .....	1	—	—
	420 852 532	Pulley Starting.....	Poulie de démarrage .....	—	1	1
<b>16</b>	420 945 752	Lock Washer 8 mm .....	Rondelle-frein 8 mm .....	3	3	3
<b>17</b>	420 841 520	Socket Head Screw M8 x 12 .....	Vis Allen M8 x 12 .....	3	—	—
	207 182 044	Hex. Screw M8 x 20 .....	Vis hex. M8 x 20 .....	—	3	3
<b>18</b>	293 800 060	Loctite 243, 10 ml .....	Loctite 243, 10 ml .....	@	@	@
<b>19</b>	— XXX —	Sikaflex 255, 310 ml .....	Sikaflex 255, 310 ml .....	@	@	@
<b>20</b>	409 207 900	Male Terminal Housing (3 circuits) .....	Logement de terminal mâle (3 circuits) .	1	1	1
<b>21</b>	409 208 500	Seal (3 circuits).....	Joint (3 circuits).....	1	1	1
<b>22</b>	409 011 100	Male Terminal .....	Terminal mâle .....	3	3	3
<b>23</b>	293 750 001	Tie Rap 94 mm .....	Attache 94 mm .....	1	1	1
<b>24</b>	420 866 756	Counter Weight .....	Contre-poids .....	—	1	1
<b>25</b>	413 711 400	Loctite 648, 10 ml .....	Loctite 648, 10 ml .....	—	@	@

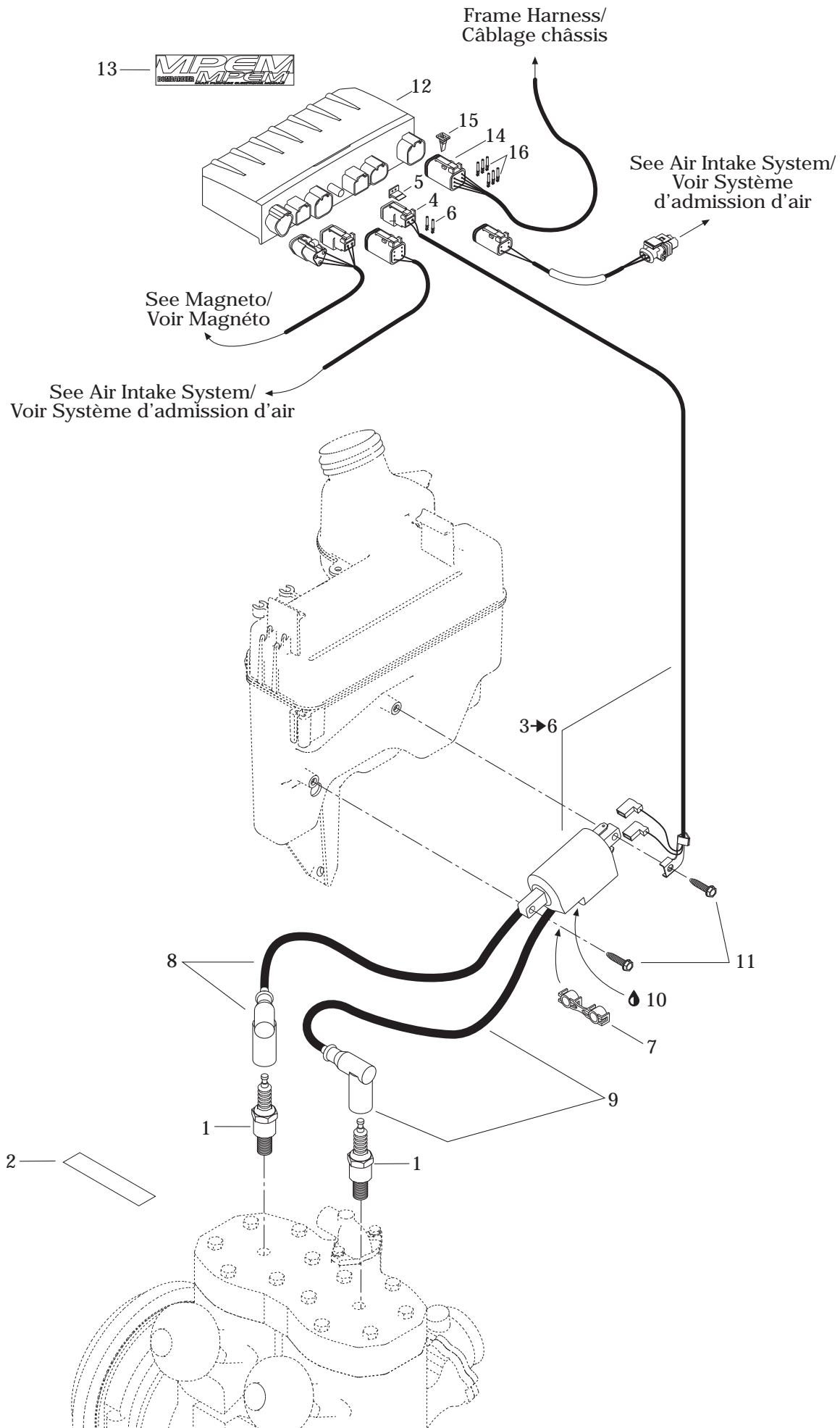

**ENGINE/  
MOTEUR**

IGNITION SYSTEM/  
SYSTÈME D'ALLUMAGE

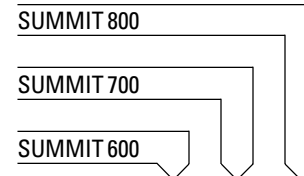

<b>N 1</b>	512 059 552	Spark Plug (NGK BR9ES) .....	Bougie (NGK BR9ES) .....	2	2	2
<b>2</b>	516 000 986	Spark Plug Decal .....	Décalque de bougie .....	1	1	1
<b>N 3→6</b>	512 059 512	<b>Ignition Coil Ass'y</b> .....	<b>Bobine d'allumage ass.</b> .....	1	1	1
<b>4</b>	515 175 670	Female Terminal Housing (2 circuits) .....	Logement de terminal femelle (2 circuits) .....	1	1	1
<b>5</b>	515 175 707	Female Lock (2 circuits) .....	Verrou femelle (2 circuits) .....	1	1	1
<b>6</b>	278 000 632	Female Terminal .....	Terminal femelle .....	2	2	2
<b>7</b>	410 914 600	Plastic Clip .....	Attache de fil de bougie .....	1	1	1
<b>N 8</b>	512 059 485	Cable Ass'y 380 mm .....	Câble ass. 380 mm .....	1	1	1
<b>N 9</b>	512 059 486	Cable Ass'y 455 mm .....	Câble ass. 455 mm .....	1	1	1
<b>10</b>	293 550 004	Dielectric Grease, 150 g .....	Graisse diélectrique, 150 g .....	@	@	@
<b>11</b>	250 000 005	Hex. Tapping Screw .....	Vis hex. autotaraudeuse .....	2	2	2
<b>N 12</b>	512 059 542	Calibration Module .....	Module de calibration .....	1	–	–
<b>N</b>	512 059 543	Calibration Module (RER) .....	Module de calibration (RER) .....	1	–	–
<b>N</b>	512 059 464	Calibration Module .....	Module de calibration .....	–	1	–
<b>N</b>	512 059 531	Calibration Module (RER) .....	Module de calibration (RER) .....	–	1	–
<b>N</b>	512 059 474	Calibration Module .....	Module de calibration .....	–	–	1
<b>N</b>	512 059 616	Calibration Module (RER) .....	Module de calibration (RER) .....	–	–	1
<b>N</b>	512 059 616	Calibration Module (RER) .....	Module de calibration (RER) .....	–	–	1
		(X, HM, HMX) .....	(X, HM, HMX) .....	–	–	1
<b>13</b>	516 000 245	Electrical Box Decal .....	Décalque boîte électrique .....	1	1	1
<b>N 14</b>	515 175 673	Female Terminal Housing (6 circuits) .....	Logement de terminal femelle (6 circuits) .....	1	1	1
<b>N 15</b>	515 175 705	Female Lock (6 circuits) .....	Verrou femelle (6 circuits) .....	1	1	1
<b>16</b>	278 000 632	Female Terminal .....	Terminal femelle .....	@	@	@

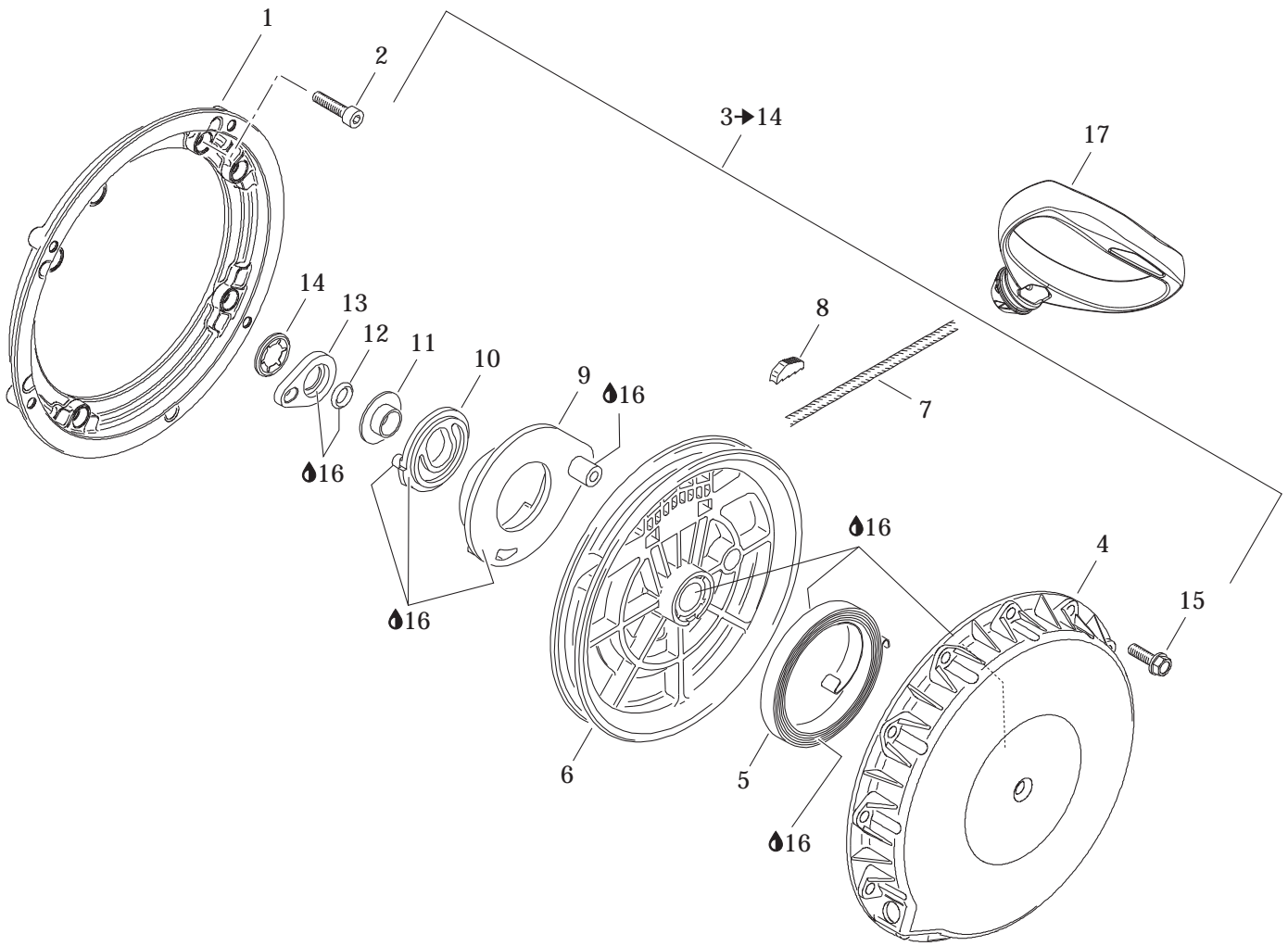

**ENGINE/  
MOTEUR**

REWIND STARTER/  
DÉMARREUR À RAPPEL

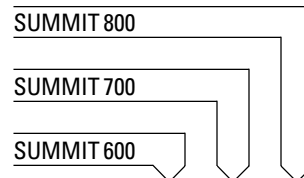

1	420 810 865	Connecting Flange.....	Flasque de connection .....	1	1	1
2	420 241 236	Socket Head Screw M6 x 16 .....	Vis Allen M6 x 16 .....	4	4	4
<b>3→14</b>	420 887 445	<b>Rewind Starter Ass'y .....</b>	<b>Démarreur à rappel ass. ....</b>	1	1	1
4	420 811 400	Starter Housing .....	Boîtier du démarreur .....	1	1	1
5	420 939 115	Rewind Spring .....	Ressort de rappel .....	1	1	1
6	420 852 285	Rope Sheave .....	Poulie de démarrage .....	1	1	1
7	412 500 100	Starter Rope 2200 mm .....	Câble du démarreur 2200 mm .....	1	1	1
8	420 852 070	Key Clamp .....	Coin .....	1	1	1
9	420 852 297	Pawl .....	Cliquet .....	1	1	1
10	420 852 303	Pawl Lock.....	Barrure cliquet .....	1	1	1
11	420 847 925	Stage Sleeve .....	Douille .....	1	1	1
12	420 250 400	O-Ring .....	Joint Torique .....	1	1	1
13	420 852 520	Lock Ring .....	Bague d'arrêt .....	1	1	1
14	420 845 560	Locking Element.....	Barrure .....	1	1	1
15	420 941 256	Hex. Flanged Screw M6 x 30 .....	Vis hex. à épaulement M6 x 30 .....	4	4	4
16	420 899 763	Molykote PG 54, 10 g .....	Molykote PG 54, 10 g .....	@	@	@
17	572 084 400	Starter Grip .....	Poignée de démarreur .....	1	1	1

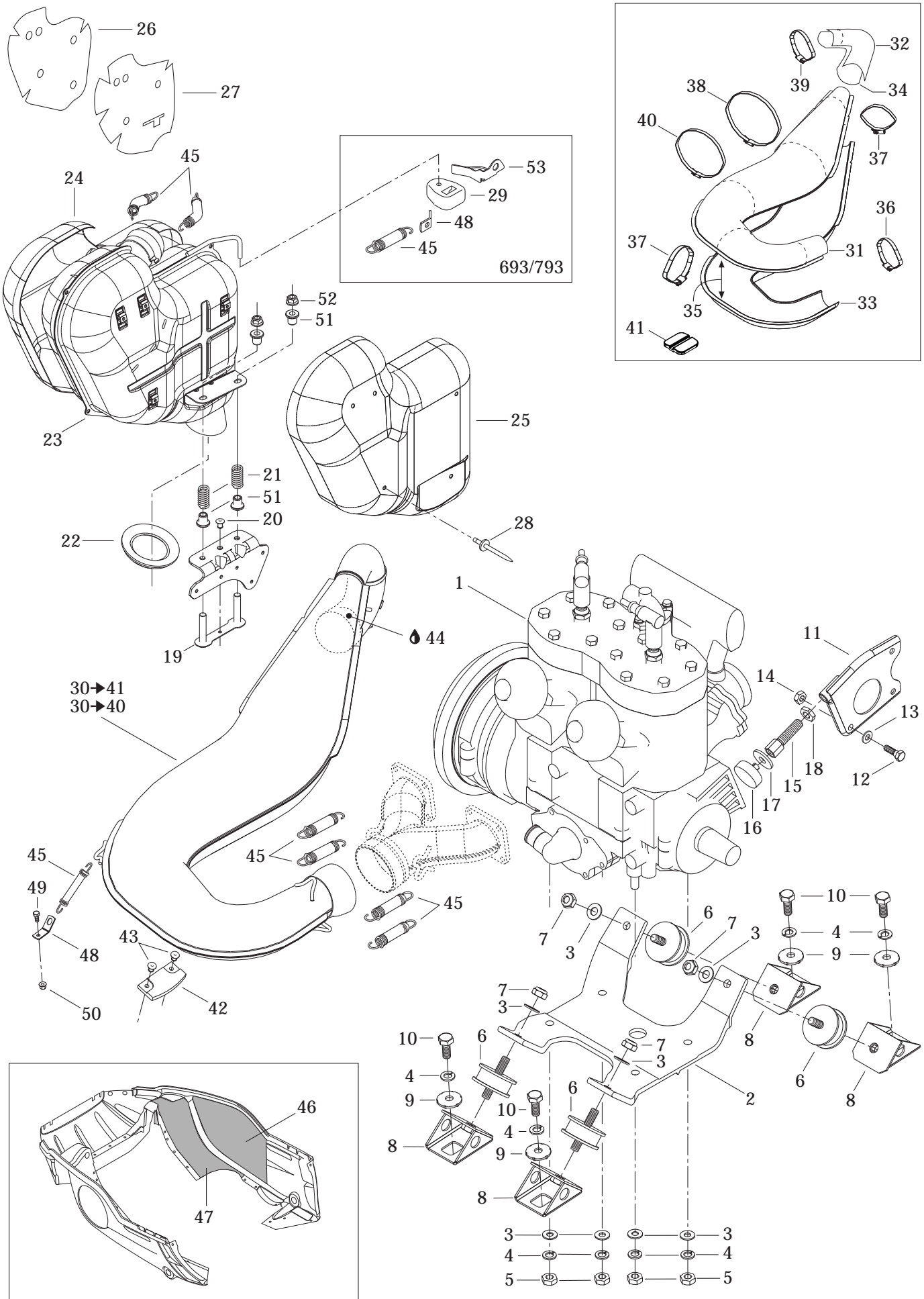

**ENGINE/  
MOTEUR**ENGINE SUPPORT AND MUFFLER/  
SUPPORT MOTEUR ET SILENCIEUX

SUMMIT 800

SUMMIT 700

SUMMIT 600

<b>N 1</b>	400 509 729	«593» Engine .....	Moteur «593» .....	1	—	—
<b>N</b>	400 509 730	«593» Engine (RER).....	Moteur «593» (RER).....	1	—	—
<b>N</b>	400 604 022	«693» Engine .....	Moteur «693» .....	—	1	—
<b>N</b>	400 604 023	«693» Engine (RER).....	Moteur «693» (RER).....	—	1	—
<b>N</b>	400 702 609	«793» Engine .....	Moteur «793» .....	—	—	1
<b>N</b>	400 702 611	«793» Engine (RER).....	Moteur «793» (RER).....	—	—	1
<b>N 2</b>	512 059 488	Engine Support .....	Socle de moteur .....	1	1	—
	512 059 173	Engine Support .....	Socle de moteur .....	—	—	1
<b>3</b>	234 001 410	Flat Washer 10 mm .....	Rondelle plate 10 mm .....	8	8	8
<b>4</b>	234 100 602	Lock Spring Washer 10 mm .....	Rondelle-frein cintrée 10 mm .....	8	8	8
<b>5</b>	232 006 414	Hex. Nut M10 .....	Écrou hex. M10 .....	4	4	4
<b>6</b>	570 128 700	Rubber Mount .....	Tampon d'ancrage.....	4	4	4
<b>7</b>	233 601 416	Elastic Locking Nut M10 .....	Écrou autofreiné élastique M10 .....	4	4	4
<b>8</b>	512 050 900	Engine Support .....	Support moteur .....	4	4	4
<b>9</b>	512 056 700	Lock Washer .....	Rondelle-frein .....	4	4	4
<b>10</b>	207 102 544	Hex. Screw M10 x 25 .....	Vis hex. M10 x 25 .....	4	4	4
<b>11</b>	512 058 500	Support Plate .....	Plaque d'appui .....	1	1	1
<b>12</b>	207 182 044	Hex. Screw M8 x 20 .....	Vis hex. M8 x 20 .....	1	1	1
<b>13</b>	234 081 410	Flat Washer 8 mm .....	Rondelle plate 8 mm .....	1	1	1
<b>14</b>	232 581 414	Elastic Stop Nut M8 .....	Écrou d'arrêt élastique M8 .....	1	1	1
<b>15</b>	512 058 800	Stopper Screw .....	Vis d'arrêt .....	1	1	1
<b>16</b>	512 059 056	Stopper .....	Butée .....	1	1	1
<b>17</b>	512 059 057	Washer .....	Rondelle .....	1	1	1
<b>18</b>	732 610 019	R.H. Hex. Jam Nut M12 .....	Contre-écrou M12 DR .....	1	1	1
<b>N 19</b>	514 053 263	Attache .....	Bracket.....	1	1	1
<b>20</b>	390 402 200	Pop Rivet 3/16" .....	Pop rivet 3/16" .....	1	1	1
<b>21</b>	414 913 700	Spring .....	Ressort.....	2	2	2
<b>22</b>	570 039 000	Exhaust Grommet .....	Rondelle d'échappement .....	1	—	—
	514 053 064	Exhaust Grommet .....	Rondelle d'échappement .....	—	1	1
<b>N 23</b>	514 053 326	Muffler .....	Silencieux .....	1	—	—
<b>N</b>	514 053 322	Muffler .....	Silencieux .....	—	1	—
<b>N</b>	514 053 288	Muffler .....	Silencieux .....	—	—	1
<b>24</b>	514 053 160	R.H. Heat Shield .....	Déflexeur de chaleur DR .....	1	—	—
<b>N</b>	514 053 292	R.H. Heat Shield .....	Déflexeur de chaleur DR .....	—	1	1
<b>25</b>	514 052 733	L.H. Heat Shield .....	Déflexeur de chaleur GA .....	1	—	—
<b>N</b>	514 053 293	L.H. Heat Shield .....	Déflexeur de chaleur GA .....	—	1	1
<b>26</b>	514 052 734	R.H. Insulating Wooll .....	Laine isolante DR .....	1	—	—
<b>N</b>	514 053 294	R.H. Insulating Wooll .....	Laine isolante DR .....	—	1	1
<b>27</b>	514 052 844	L.H. Insulating Wooll .....	Laine isolante GA .....	1	—	—
<b>N</b>	514 053 295	L.H. Insulating Wooll .....	Laine isolante GA .....	—	1	1



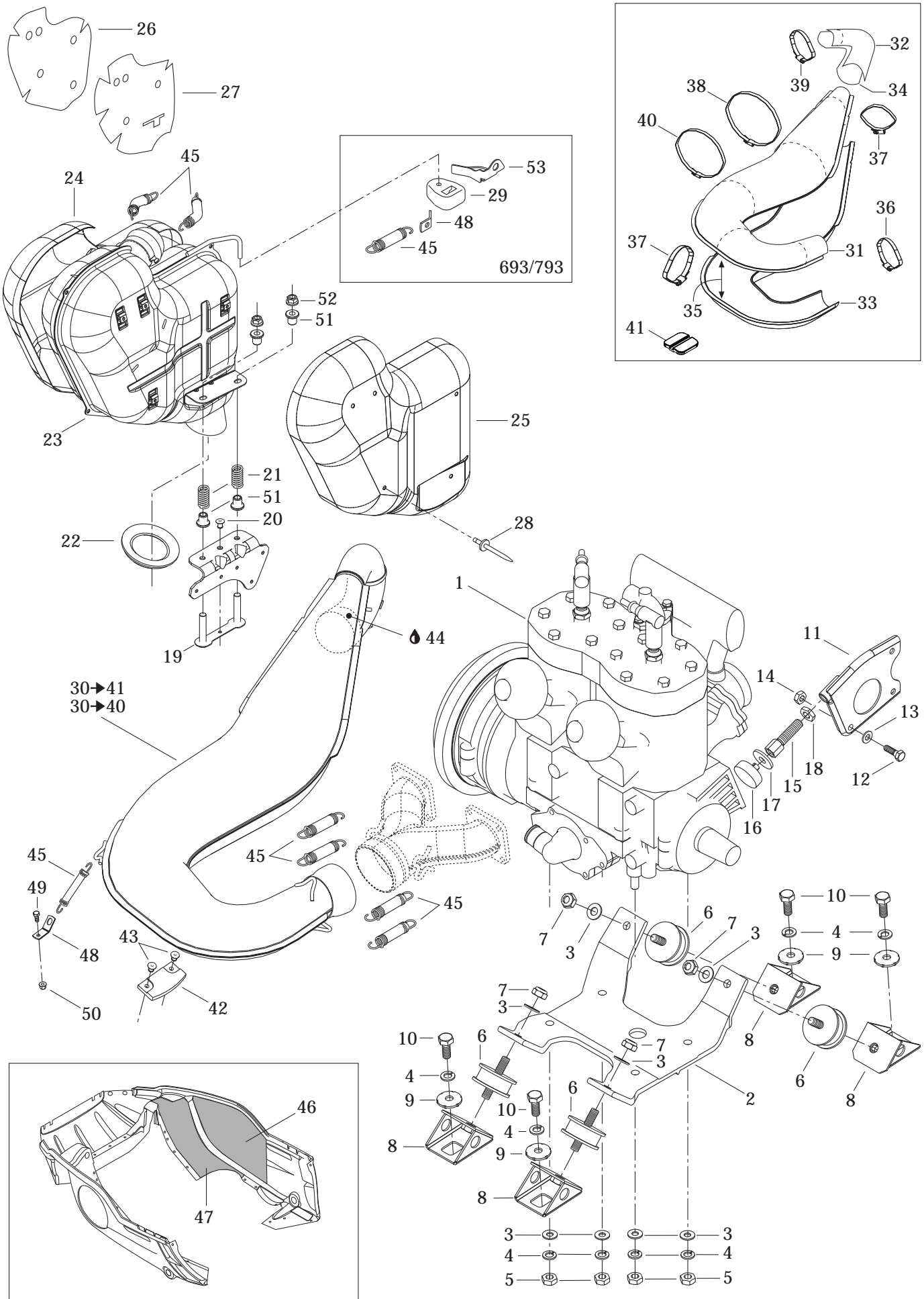

**ENGINE/  
MOTEUR**

ENGINE SUPPORT AND MUFFLER/  
SUPPORT MOTEUR ET SILENCIEUX

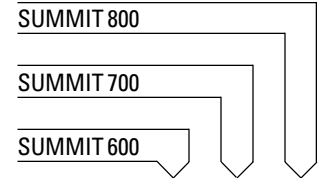

28	390 910 000	Pop Rivet 3/16" .....	Pop rivet 3/16" .....	10	10	10
29	514 052 704	Rubber Bumper .....	Butoir de caoutchouc .....	1	1	1
<b>N 30→41</b>	514 053 328	<b>Tuned Pipe Ass'y</b> .....	<b>Tuyau calibré ass.</b> .....	1	—	—
<b>N 30→40</b>	514 053 336	<b>Tuned Pipe Ass'y</b> .....	<b>Tuyau calibré ass.</b> .....	—	1	1
31	514 053 192	Upper Enveloppe .....	Enveloppe supérieure .....	1	1	1
32	514 053 193	Rear Upper Enveloppe .....	Enveloppe supérieure arrière .....	1	—	—
<b>N</b>	514 053 313	Rear Upper Enveloppe .....	Enveloppe supérieure arrière .....	—	1	1
<b>N 33</b>	514 053 367	Lower Enveloppe .....	Enveloppe inférieure .....	1	1	1
34	514 053 196	Rear Lower Enveloppe .....	Enveloppe inférieure arrière .....	1	—	—
<b>N</b>	514 053 314	Rear Lower Enveloppe .....	Enveloppe inférieure arrière .....	—	1	1
35	514 053 197	Insulating Wooll .....	Laine isolante .....	2	—	—
<b>N</b>	514 053 315	Insulating Wooll .....	Laine isolante .....	—	2	2
36	514 053 074	Norma Gear Clamp .....	Bride de serrage Norma .....	1	1	1
37	514 053 224	Norma Gear Clamp .....	Bride de serrage Norma .....	2	2	2
38	514 052 735	Norma Gear Clamp .....	Bride de serrage Norma .....	1	1	1
39	293 650 090	Norma Gear Clamp .....	Bride de serrage Norma .....	1	—	—
<b>N</b>	514 053 396	Norma Gear Clamp .....	Bride de serrage Norma .....	—	1	1
40	514 052 902	Norma Gear Clamp .....	Bride de serrage Norma .....	1	—	—
	514 052 861	Norma Gear Clamp .....	Bride de serrage Norma .....	—	1	1
41	514 053 180	Rubber Pad .....	Tampon de caoutchouc .....	1	—	—
42	570 044 100	Rubber Pad .....	Tampon de caoutchouc .....	1	1	1
43	390 406 500	Pop Rivet 3/16" .....	Pop rivet 3/16" .....	2	2	2
44	293 800 090	Sealant, Loctite 30542, 80 ml .....	Enduit étanchéité, Loctite 30542, 80 ml ...	@	@	@
45	415 107 100	Spring .....	Ressort .....	7	8	8
46	514 052 718	Reflective Sheet .....	Feuille de réflexion .....	1	1	1
<b>N 47</b>	514 053 390	Reflective Sheet .....	Feuille de réflexion .....	1	1	1
48	514 053 436	Spring Bracket .....	Attache ressort .....	1	2	2
49	207 151 244	Hex. Screw M5 x 12 .....	Vis hex. M5 x 12 .....	1	1	1
50	233 251 414	Elastic Flanged Nut M5 .....	Écrou élastique à épaulement M5 .....	1	1	1
<b>N 51</b>	514 053 343	Guide .....	Guide .....	4	4	4
52	233 081 416	Hex. Flanged Nut M8 .....	Écrou hex. à épaulement M8 .....	2	2	2
<b>N 53</b>	514 053 442	Support .....	Support .....	—	1	1

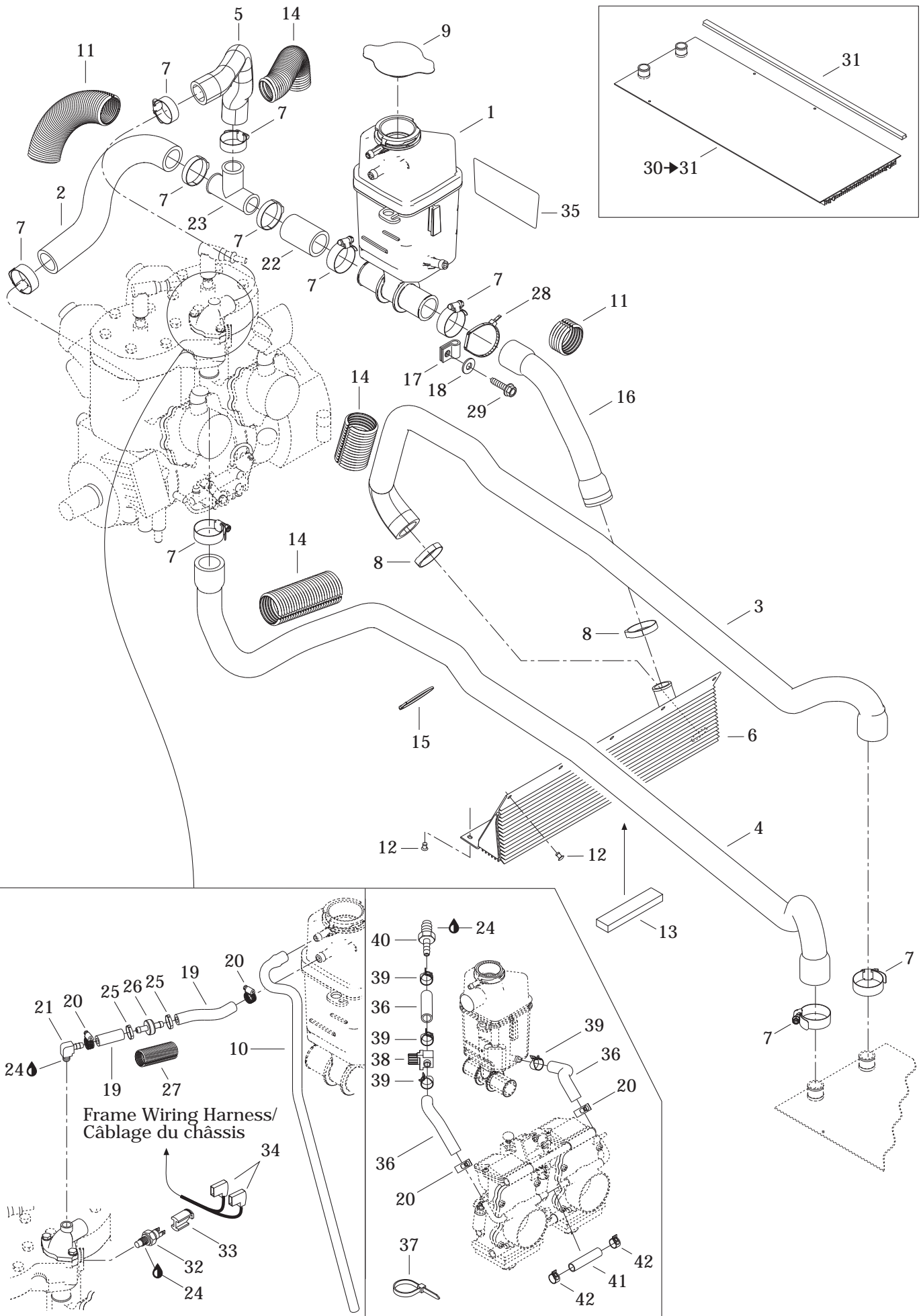

**COOLING SYSTEM/  
SYSTÈME DE REFROIDISSEMENT**

COOLING SYSTEM/  
SYSTÈME DE REFROIDISSEMENT

SUMMIT 800

SUMMIT 700

SUMMIT 600

<b>N 1</b>	509 000 167	Tank Coolant .....	Réservoir d'antigel.....	1	1	1
<b>N 2</b>	509 000 141	Engine Inlet Hose .....	Boyau d'entrée du moteur .....	1	1	1
<b>3</b>	509 000 003	Radiator Inlet Hose .....	Boyau d'entrée du radiateur .....	1	1	1
<b>N 4</b>	509 000 145	Radiator Outlet Hose .....	Boyau de sortie du radiateur .....	1	1	1
<b>N 5</b>	509 000 142	Hose .....	Boyau.....	1	1	1
<b>N 6</b>	509 000 150	Front Radiator .....	Radiateur avant .....	1	1	1
<b>7</b>	408 800 400	Tridon Clamp .....	Bride de serrage Tridon.....	10	10	10
<b>8</b>	509 000 045	Oetiker Clamp.....	Bride de serrage Oetiker .....	2	2	2
<b>9</b>	414 684 700	Pressure Cap .....	Bouchon de radiateur.....	1	1	1
<b>10</b>	415 110 000	Hose .....	Boyau.....	@	@	@
<b>11</b>	415 084 700	Protective Shield.....	Gaine Protectrice .....	@	@	@
<b>12</b>	390 402 200	Pop Rivet 3/16" .....	Pop rivet 3/16" .....	10	10	10
<b>13</b>	293 200 003	Seal .....	Anneau étanche .....	@	@	@
<b>14</b>	409 902 200	Tubing.....	Gaine.....	@	@	@
<b>15</b>	293 750 008	Tie Rap 350 mm .....	Attache 350 mm.....	@	@	@
<b>N 16</b>	509 000 144	Radiator Outlet Hose .....	Boyau de sortie du radiateur .....	1	1	1
<b>17</b>	415 052 400	Attache .....	Bracket.....	1	1	1
<b>18</b>	391 301 600	Washer .....	Rondelle .....	1	1	1
<b>19</b>	509 000 093	Hose 8 mm .....	Boyau 8 mm.....	@	@	@
<b>N 20</b>	293 650 128	Tridon Clamp .....	Bride de serrage Tridon.....	4	4	4
<b>21</b>	293 700 020	Elbow Fitting 90° .....	Raccord coudé 90° .....	1	1	1
<b>N 22</b>	509 000 143	Hose .....	Boyau.....	1	1	1
<b>23</b>	414 619 900	T-Fitting.....	Raccord en T .....	1	1	1
<b>24</b>	293 800 018	Loctite 592, Pipe Sealant, 50 ml .....	Loctite 592, joint pour tuyau, 50 ml.....	@	@	@
<b>25</b>	293 650 053	Oetiker Clamp.....	Bride de serrage Oetiker .....	2	2	2
<b>N 26</b>	509 000 153	Check Valve.....	Soupape de retenue.....	1	1	1
<b>27</b>	415 080 000	Tubing 16 mm.....	Gaine 16 mm .....	@	@	@
<b>N 28</b>	509 000 165	Tie Rap.....	Attache .....	1	1	1
<b>N 29</b>	210 252 040	Hex. Flanged Screw M5 .....	Vis hex. à épaulement M5 .....	1	1	1
<b>N 30-31</b>	518 322 903	<b>Rear Radiator .....</b>	<b>Radiateur arrière .....</b>	1	1	1
<b>N</b>	518 322 907	<b>Rear Radiator (HM, HMX).....</b>	<b>Radiateur arrière (HM, HMX).....</b>	—	—	1
<b>31</b>	518 322 360	Radiator Protector.....	Protecteur de radiateur .....	2	2	2
	— XXX —	Radiator Protector (HM, HMX) .....	Protecteur de radiateur (HM, HMX) .....	—	—	2
<b>32</b>	512 047 000	Temperature Sensor .....	Capteur de température .....	1	1	1
<b>33</b>	515 175 297	Connector Plug .....	Tampon connecteur .....	1	1	1
<b>34</b>	409 010 300	Female Terminal .....	Terminal femelle .....	2	2	2
<b>N 35</b>	514 053 399	Reflective Sheet .....	Feuille de réflexion .....	1	1	1
<b>36</b>	509 000 093	Hose 8 mm .....	Boyau 8 mm.....	@	@	@
<b>37</b>	414 115 200	Tie Rap (With «DPM»).....	Attache (avec «DPM») .....	1	1	1
<b>38</b>	512 059 324	Valve 5/16" .....	Soupape 5/16" .....	1	1	1

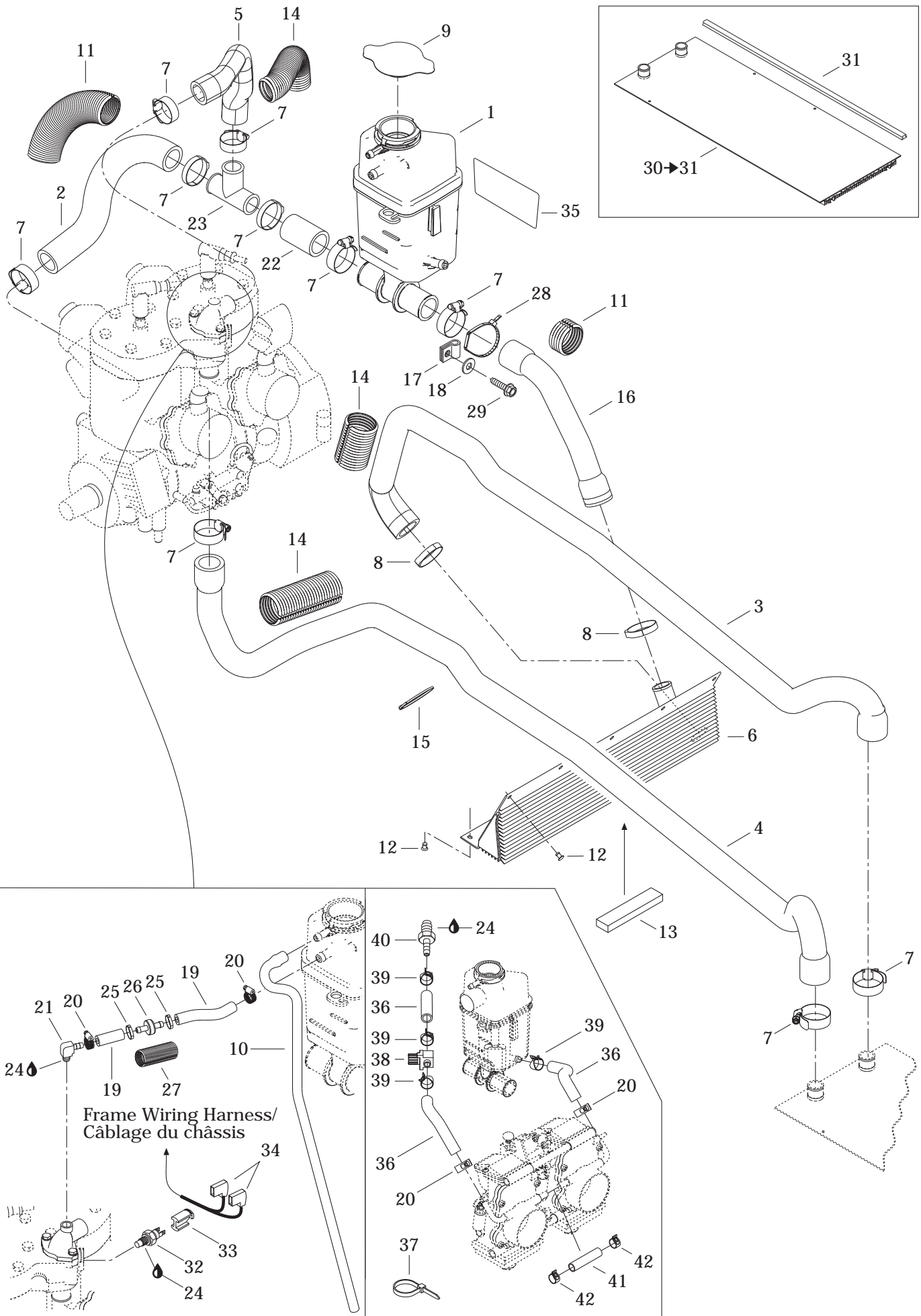

**COOLING SYSTEM/  
SYSTÈME DE REFROIDISSEMENT**

COOLING SYSTEM/  
SYSTÈME DE REFROIDISSEMENT

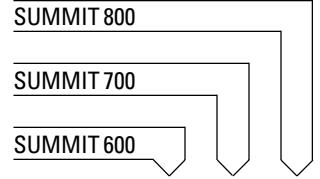

<b>39</b>	414 655 700	Spring Clamp .....	Bride de serrage .....	4	4	4
<b>40</b>	293 710 082	Straight Fitting .....	Raccord droit .....	1	1	1
<b>41</b>	404 161 956	Hose .....	Durite .....	1	1	1
<b>42</b>	404 161 957	Clip .....	Clip .....	2	2	2

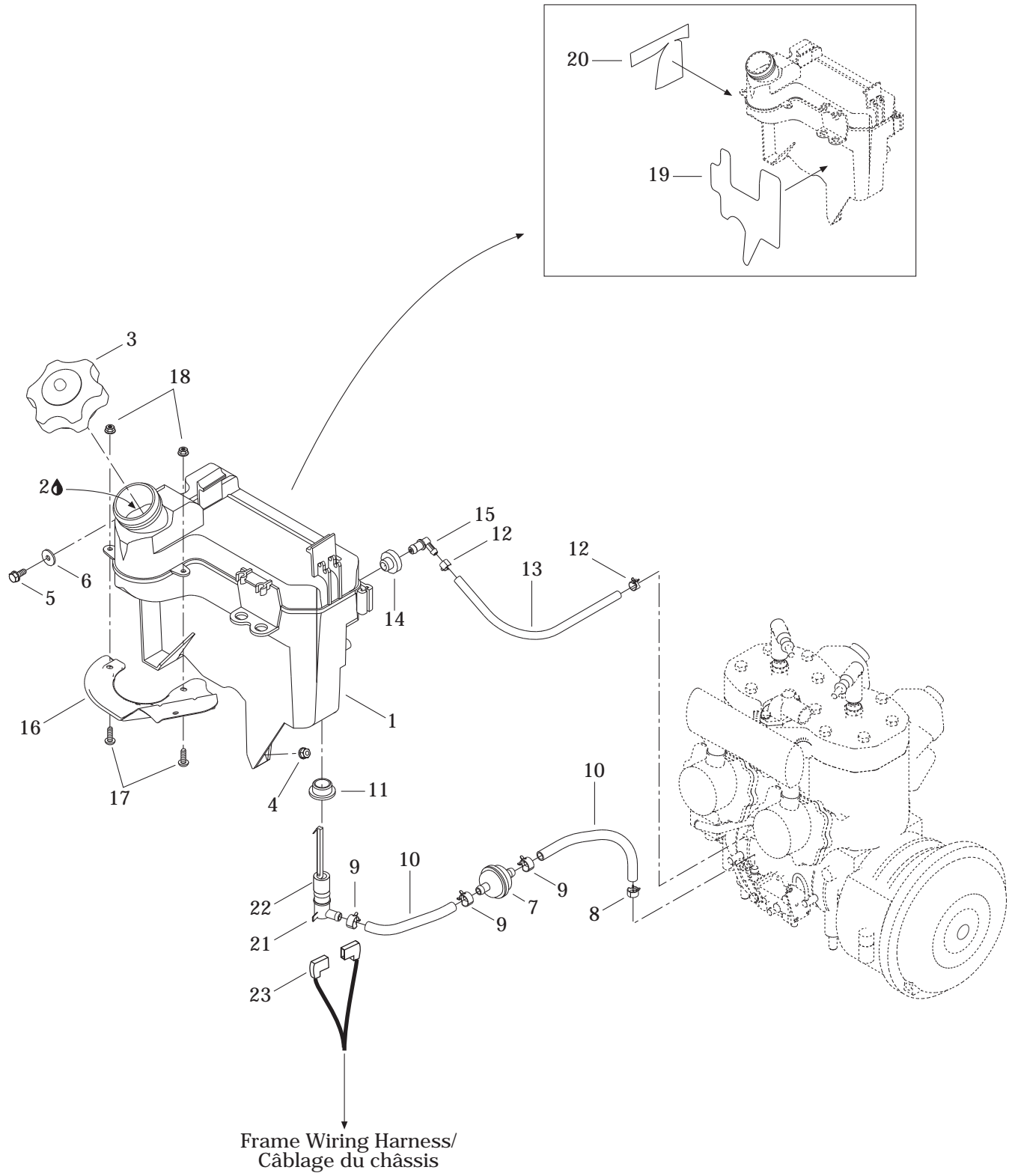

## OIL SYSTEM/ SYSTÈME DE LUBRIFICATION

OIL TANK/  
RÉSERVOIR D'HUILE

SUMMIT 800

SUMMIT 700

SUMMIT 600

<b>N 1</b>	519 000 049	Oil Tank .....	Réservoir d'huile .....	1	1	1
<b>2</b>	413 803 100	Blizzard Oil (12 x 500 ml) .....	Huile Blizzard (12 x 500 ml) .....	@	@	@
	413 802 900	Injection Oil (12 x 1 Liter) .....	Huile à injection (12 x 1 litre) .....	@	@	@
	413 803 000	Injection Oil (3 x 4 Liter) .....	Huile à injection (3 x 4 litre) .....	@	@	@
	413 803 200	Injection Oil (205 Liter) .....	Huile à injection (205 litre) .....	@	@	@
	413 711 000	Synthetic Injection Oil (3 x 4 Liter) .....	Huile à injection synthétique (3 x 4 litre) ...	@	@	@
	413 710 700	Synthetic Injection Oil (205 Liter) .....	Huile à injection synthétique (205 litre) ....	@	@	@
	413 710 500	Synthetic Injection Oil (12 x 1 Liter) .....	Huile à injection synthétique (12 x 1 litre) .			
		Bombardier-Rotax Formula XP-S .....	Bombardier-Rotax Formula XP-S .....	@	@	@
<b>N 3</b>	519 000 042	Cap .....	Bouchon .....	1	1	1
<b>4</b>	233 261 414	Elastic Flanged Nut M6 .....	Écrou élastique à épaulement M6 .....	1	1	1
<b>N 5</b>	210 261 280	Hex. Forming Screw M6 x 12 .....	Vis hex. à épaulement M6 x 12 .....	1	1	1
<b>6</b>	250 200 000	Serrated Lock Washer 6 mm .....	Rondelle chevauchante 6 mm .....	1	1	1
<b>7</b>	414 536 500	Oil Filter .....	Filtre à huile .....	1	1	1
<b>8</b>	414 420 700	Spring Clamp .....	Bride à ressort .....	1	1	1
<b>9</b>	414 415 200	Spring Clamp .....	Bride à ressort .....	3	3	3
<b>10</b>	415 080 700	Line .....	Conduit .....	@	@	@
<b>11</b>	570 023 000	Grommet .....	Passe-fils .....	1	1	1
<b>12</b>	414 554 800	Spring Clamp .....	Bride à ressort .....	2	2	2
<b>13</b>	415 080 200	Line .....	Conduit .....	@	@	@
<b>14</b>	570 135 100	Grommet .....	Passe-fils .....	1	1	1
<b>15</b>	414 580 700	Male Connector .....	Raccord mâle .....	1	1	1
<b>N 16</b>	519 000 043	Deflector .....	Défecteur .....	1	1	1
<b>17</b>	208 651 641	Phillips Screw M5 x 16 .....	Vis cruciforme M5 x 16 .....	2	2	2
<b>18</b>	233 251 414	Elastic Flanged Nut M5 .....	Écrou élastique à épaulement M5 .....	2	2	2
<b>N 19</b>	519 000 050	Reflective Sheet .....	Feuille de réflexion .....	1	1	1
<b>N 20</b>	519 000 051	Reflective Sheet .....	Feuille de réflexion .....	1	1	1
<b>21</b>	414 681 800	Level Switch .....	Contacteur de niveau d'huile .....	1	1	1
<b>22</b>	414 681 900	Float .....	Flotte .....	1	1	1
<b>23</b>	409 010 300	Female Terminal .....	Terminal femelle .....	2	2	2



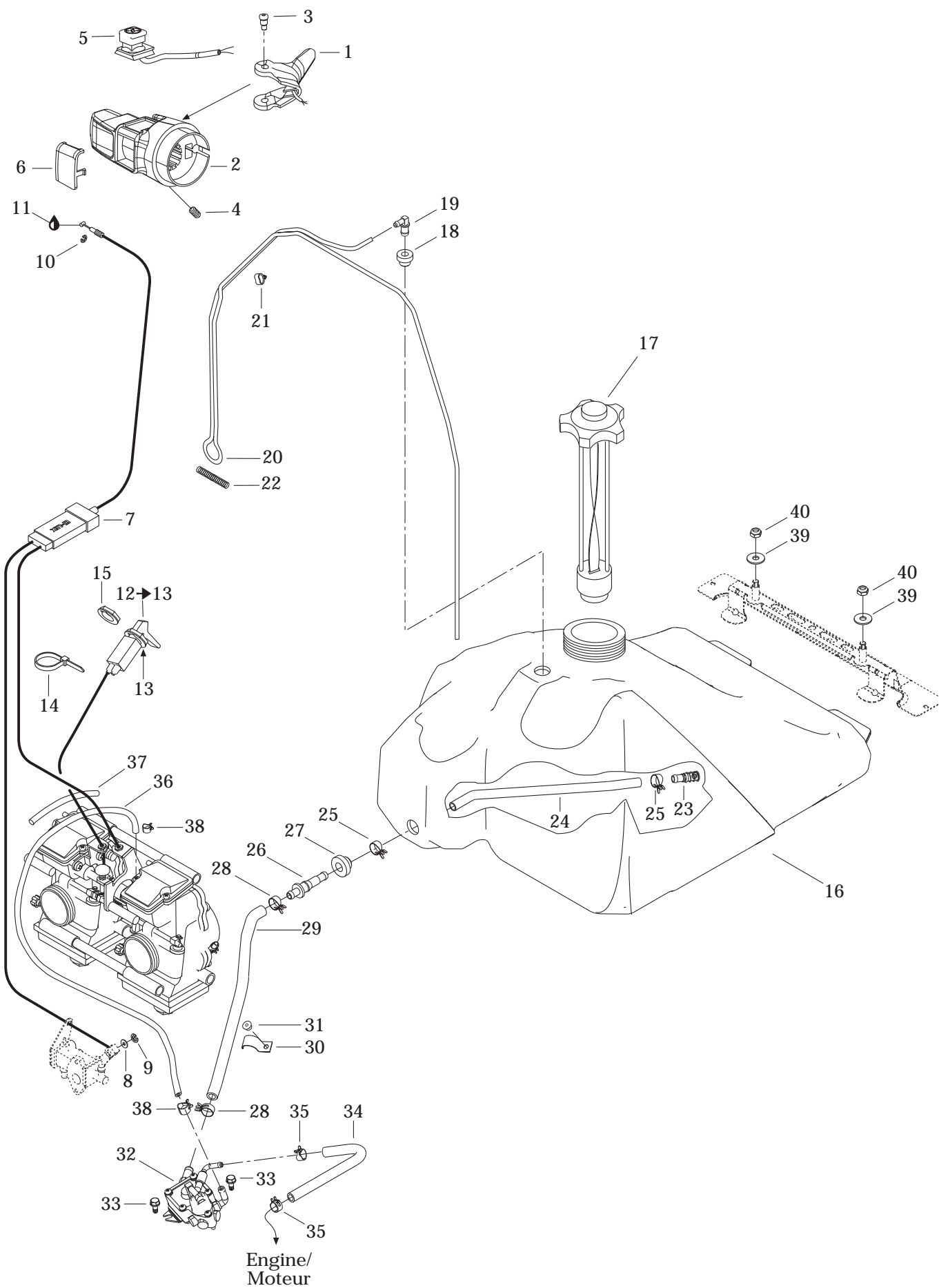

**FUEL SYSTEM/  
SYSTÈME D'ALIMENTATION**

FUEL SYSTEM/  
SYSTÈME D'ALIMENTATION

SUMMIT 800

SUMMIT 700

SUMMIT 600

<b>1</b>	512 059 107	Handle Ass'y 28 mm .....	Manette ass. 28 mm .....	1	1	1
<b>N</b>	512 059 481	Handle Ass'y 28 mm (X, HMX) .....	Manette ass. 28 mm (X, HMX) .....	–	–	1
<b>2</b>	512 059 109	Throttle Handle Housing .....	Logement de manette d'accélérateur ...	1	1	1
<b>3</b>	732 601 143	Screw .....	Vis .....	2	2	2
<b>4</b>	414 440 800	Set Screw M8 x 10 .....	Vis de pression M8 x 10 .....	1	1	1
<b>5</b>	515 175 410	Kill Switch .....	Interrupteur d'urgence .....	1	1	1
<b>N</b>	515 059 482	Kill Switch (X, HMX) .....	Interrupteur d'urgence (X, HMX) .....	–	–	1
<b>6</b>	572 100 901	Switch Cover .....	Couvercle d'interrupteur .....	1	1	1
<b>N 7</b>	512 059 373	Throttle Cable .....	Câble d'accélérateur .....	1	1	1
<b>8</b>	414 753 300	Washer .....	Rondelle .....	1	1	1
<b>9</b>	414 753 500	Circlip .....	Circlip .....	1	1	1
<b>10</b>	414 274 500	Circlip .....	Circlip .....	1	1	1
<b>11</b>	293 550 004	Dielectric Grease, 150 g .....	Graisse diélectrique, 150 g .....	@	@	@
<b>12→13</b>	512 059 110	<b>Choke Cable .....</b>	<b>Câble d'étrangleur .....</b>	1	1	1
<b>13</b>	394 103 300	Lock Washer (int. teeth) .....	Rondelle-frein (dent intérieur) .....	1	1	1
<b>14</b>	293 750 009	Tie Rap 160 mm .....	Attache 160 mm .....	1	1	1
<b>15</b>	512 059 094	Plastic Nut .....	Écrou de plastique .....	1	1	1
<b>16</b>	513 032 987	Fuel Tank .....	Réservoir à essence .....	1	1	1
<b>17</b>	513 032 901	Fuel Tank Cap .....	Bouchon du réservoir à essence .....	1	1	1
<b>18</b>	513 032 908	Grommet .....	Passe-fils .....	1	1	1
<b>19</b>	414 814 100	Male Connector .....	Raccord mâle .....	1	1	1
<b>20</b>	415 080 100	Primer Line .....	Conduit d'amorce .....	@	@	@
<b>21</b>	513 032 923	Tube Clamp .....	Bride de tube .....	6	6	6
<b>22</b>	414 818 200	Spring .....	Ressort .....	1	1	1
<b>23</b>	414 872 100	Fuel Filter .....	Crépine .....	1	1	1
<b>24</b>	415 005 700	Hose .....	Boyau .....	1	1	1
<b>25</b>	513 033 010	Spring Clamp .....	Bride à ressort .....	2	2	2
<b>26</b>	414 872 700	Male Connector .....	Raccord mâle .....	1	1	1
<b>27</b>	570 273 900	Grommet .....	Passe-fils .....	1	1	1
<b>28</b>	513 032 979	Spring Clamp .....	Bride à ressort .....	2	2	2
<b>29</b>	513 032 903	Formed Hose .....	Boyau formé .....	1	1	1
<b>30</b>	415 018 200	Clip .....	Pince .....	1	1	1
<b>31</b>	390 406 500	Pop Rivet 3/16" .....	Pop rivet 3/16" .....	1	1	1
<b>32</b>	403 901 806	Fuel Pump .....	Pompe à essence .....	1	1	1
<b>33</b>	210 361 280	Hex. Screw M6 x 12 .....	Vis hex. M6 x 12 .....	2	2	2
<b>34</b>	415 079 800	Rubber Hose .....	Boyau .....	@	@	@
<b>35</b>	414 415 200	Spring Clamp .....	Bride à ressort .....	2	2	2
<b>36</b>	513 032 986	Formed Tube .....	Boyau formé .....	1	1	1
<b>37</b>	415 079 900	Tubing .....	Gaine .....	@	@	@
<b>38</b>	414 420 700	Spring Clamp .....	Bride à ressort .....	2	2	2

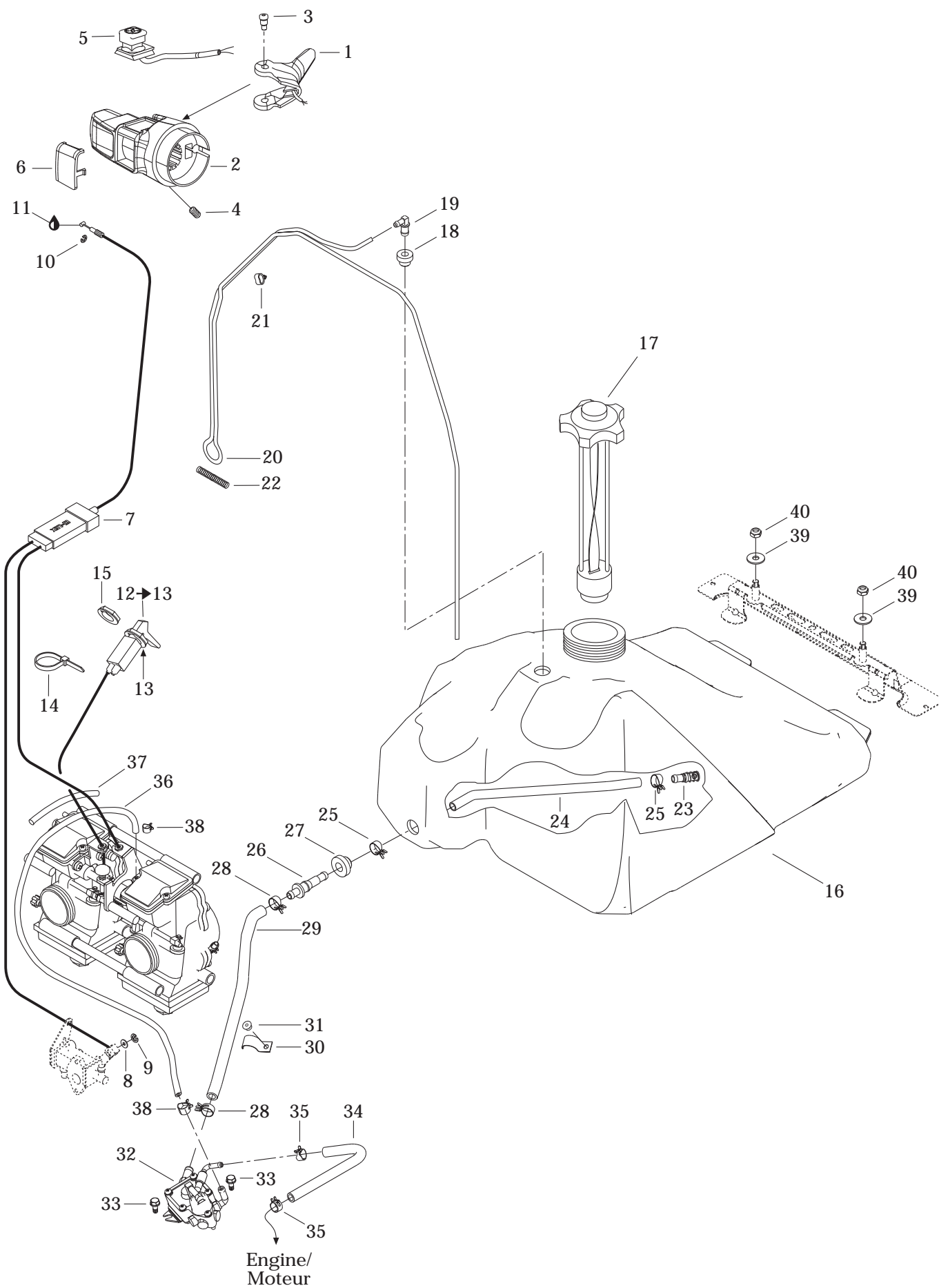

**FUEL SYSTEM/  
SYSTÈME D'ALIMENTATION**

FUEL SYSTEM/  
SYSTÈME D'ALIMENTATION

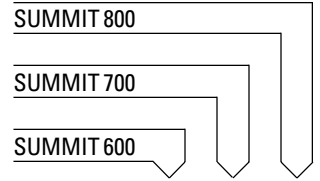

<b>39</b>	234 082 410	Flat Washer 8 mm .....	Rondelle plate 8 mm .....	2	2	2
<b>40</b>	232 581 414	Elastic Stop Nut M8 .....	Écrou d'arrêt élastique M8 .....	2	2	2

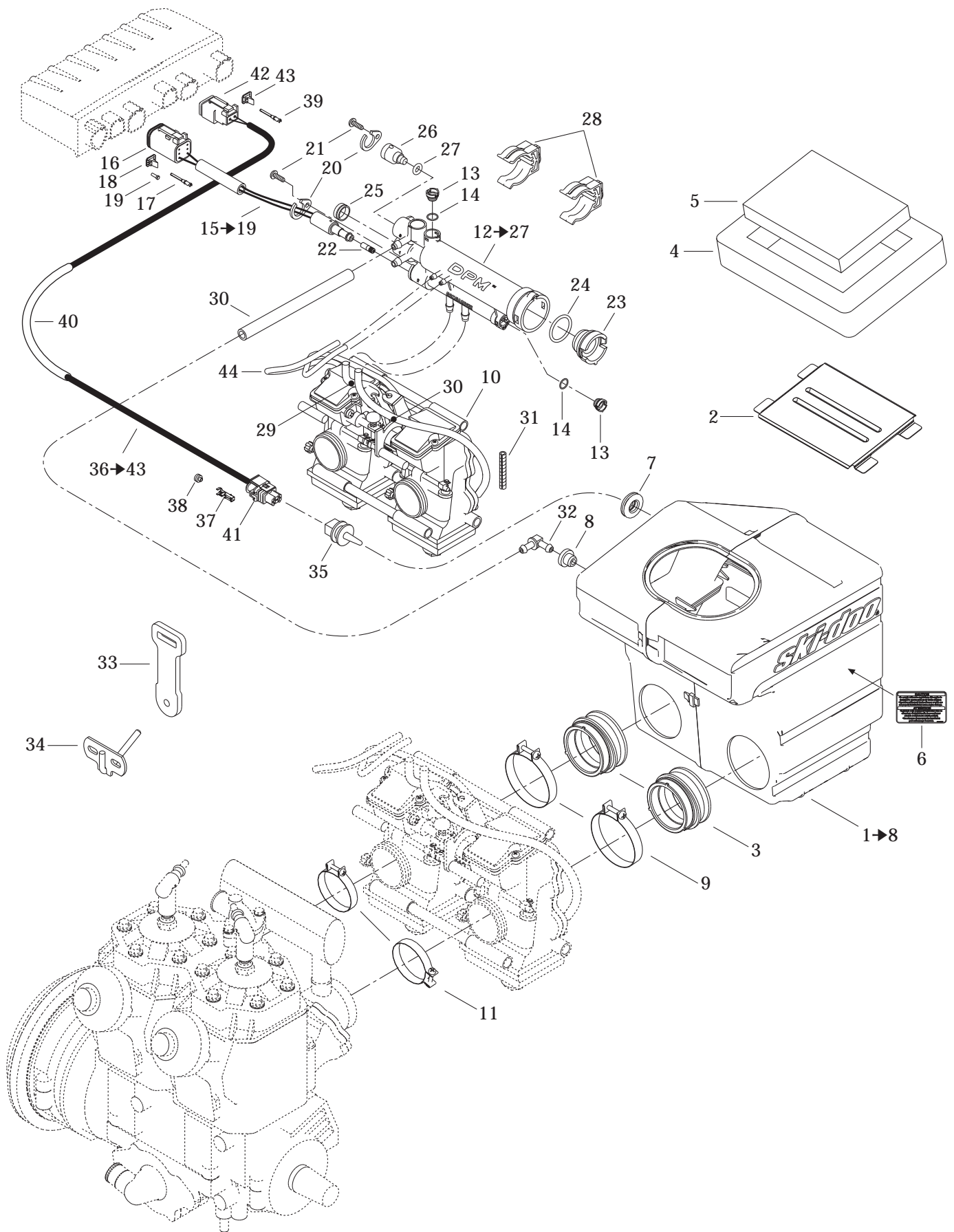

**FUEL SYSTEM/  
SYSTÈME D'ALIMENTATION**

AIR INTAKE SYSTEM/  
SYSTÈME D'ADMISSION D'AIR

SUMMIT 800

SUMMIT 700

SUMMIT 600

<b>N 1→8</b>	508 000 226	<b>Air Intake Ass'y</b> .....	<b>Silencieux d'admission ass.</b> .....	1	—	—
<b>N</b>	508 000 227	<b>Air Intake Ass'y</b> .....	<b>Silencieux d'admission ass.</b> .....	—	1	—
<b>N</b>	508 000 223	<b>Air Intake Ass'y</b> .....	<b>Silencieux d'admission ass.</b> .....	—	—	1
<b>2</b>	508 000 004	Intake Grill .....	Grille d'admission .....	1	1	1
<b>3</b>	508 000 092	Air Intake Adaptor (40 mm).....	Adapteur d'admission d'air (40 mm) .....	2	2	2
<b>4</b>	508 000 099	Lower Foam .....	Mousse extérieure .....	1	1	1
<b>5</b>	508 000 154	Air Filter .....	Filtre à air .....	1	1	1
<b>N 6</b>	516 001 191	Instruction Label .....	Étiquette d'instruction .....	1	1	1
<b>7</b>	570 065 500	Grommet .....	Anneau .....	1	1	1
<b>8</b>	513 032 908	Grommet .....	Passe-fils .....	1	1	1
<b>9</b>	508 000 162	Clamp.....	Bride.....	2	2	2
<b>N 10</b>	403 138 702	Carburetor Kit TM 40-B157.....	Ens. carburateur TM 40-B157.....	1	—	—
<b>N</b>	403 138 700	Carburetor Kit TM 40-B154 (Europe).....	Ens. carburateur TM 40-B157 (Europe).....	1	—	—
<b>N</b>	403 138 704	Carburetor Kit TM 40-B163.....	Ens. carburateur TM 40-B163.....	—	1	—
<b>N</b>	403 138 703	Carburetor Kit TM 40-B175.....	Ens. carburateur TM 40-B175.....	—	—	1
<b>N</b>	403 138 698	Carburetor Kit TM 40-B166 (Europe).....	Ens. carburateur TM 40-B166 (Europe).....	—	—	1
<b>11</b>	512 059 305	Clamp.....	Bride.....	2	2	2
<b>N 12→27</b>	512 059 496	<b>Pressure Manifold Ass'y</b> .....	<b>Collecteur de pression ass.</b> .....	1	—	—
<b>N</b>	512 059 497	<b>Pressure Manifold Ass'y</b> .....	<b>Collecteur de pression ass.</b> .....	—	1	1
<b>13</b>	512 058 921	Cap.....	Bouchon .....	2	2	2
<b>14</b>	512 058 925	O-Ring .....	Joint torique.....	2	2	2
<b>N 15→19</b>	515 175 693	<b>Pressure Manifold Harness</b> .....	<b>Câblage de collecteur de pression</b> .....	1	1	1
<b>16</b>	515 175 673	Female Terminal Housing (6 Circuits) .....	Logement de terminal femelle (6 circuits) .....	1	1	1
<b>17</b>	— XXX —	Female Terminal .....	Terminal femelle .....	2	2	2
<b>18</b>	515 175 678	Female Lock (6 Circuits) .....	Verrou femelle (6 circuits).....	1	1	1
<b>19</b>	293 000 052	Sealing Cap.....	Bouchon étanche .....	4	4	4
<b>20</b>	415 061 600	Solenoid Lock.....	Barrure électrique.....	2	2	2
<b>21</b>	241 140 060	Hex. Flanged Screw K40 x 10 .....	Vis hex. à épaulement K40 x 10 .....	2	2	2
<b>22</b>	404 161 825	Starter Jet .....	Gicleur lanceur .....	1	1	1
<b>23</b>	512 058 949	Cap.....	Bouchon .....	1	1	1
<b>24</b>	512 058 950	O-Ring .....	Joint torique.....	1	1	1
<b>25</b>	512 058 982	Cap.....	Capuchon .....	1	1	1
<b>N 26</b>	512 059 557	Cap.....	Bouchon .....	1	1	1
<b>N 27</b>	512 059 558	O-Ring .....	Joint torique.....	1	1	1
<b>28</b>	512 058 919	Support .....	Support .....	2	2	2
<b>N 29</b>	512 059 524	Hose .....	Boyau.....	@	@	@
<b>N 30</b>	512 059 523	Hose .....	Boyau.....	@	@	@
<b>31</b>	409 901 700	Tubing 9 mm.....	Gaine 9 mm.....	@	@	@
<b>32</b>	414 580 600	Male Connector .....	Raccord mâle .....	1	1	1
<b>33</b>	512 059 372	Carburetor Latch .....	Loquet de carburateur.....	1	1	1

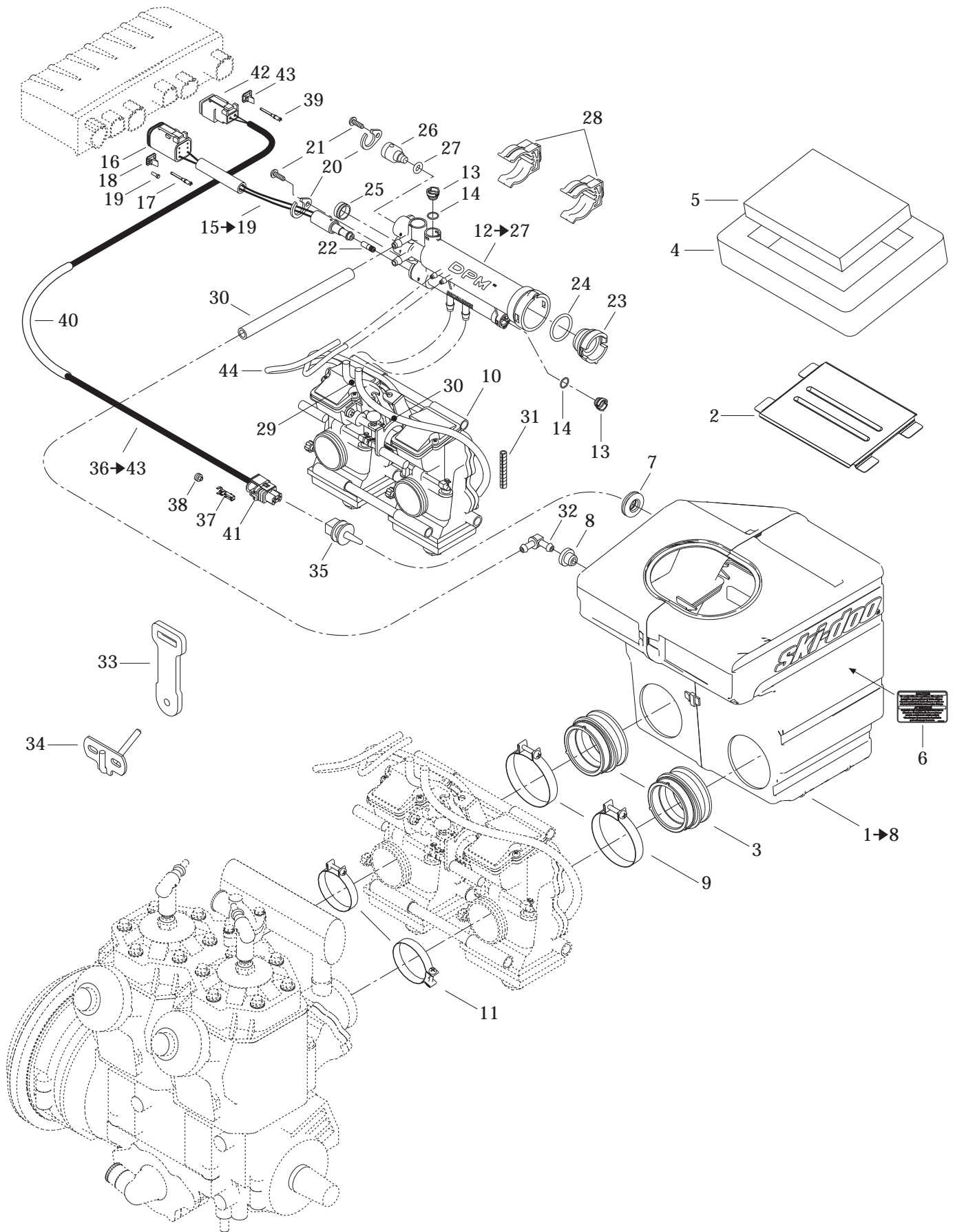

**FUEL SYSTEM/  
SYSTÈME D'ALIMENTATION**

AIR INTAKE SYSTEM/  
SYSTÈME D'ADMISSION D'AIR

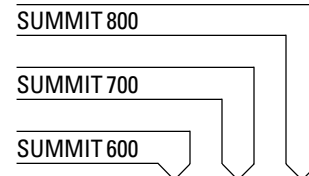

<b>N 34</b>	512 059 504	Carburetor Bracket .....	Attache de carburateur .....	1	1	1
<b>35</b>	270 600 000	Air Sensor .....	Capteur de température .....	1	1	1
<b>N 36→43</b>	515 175 703	<b>Temperature Harness .....</b>	<b>Câblage de température .....</b>	1	1	1
<b>37</b>	278 000 998	Female Terminal .....	Terminal femelle .....	2	2	2
<b>38</b>	278 000 999	Seal .....	Joint .....	2	2	2
<b>39</b>	278 000 632	Female Terminal .....	Terminal femelle .....	2	2	2
<b>40</b>	515 175 332	Tubing .....	Gaine .....	@	@	@
<b>41</b>	515 175 588	Female Terminal Housing (2 Circuits) .....	Logement de raccord femelle (2 circuits) ..	1	1	1
<b>N 42</b>	515 175 670	Female Terminal Housing (2 Circuits) .....	Logement de raccord femelle (2 circuits) ..	1	1	1
<b>N 43</b>	515 175 706	Female Lock (2 Circuits) .....	Verrou femelle (2 circuits) .....	1	1	1
<b>44</b>	404 161 904	Hose .....	Durite .....	2	2	2



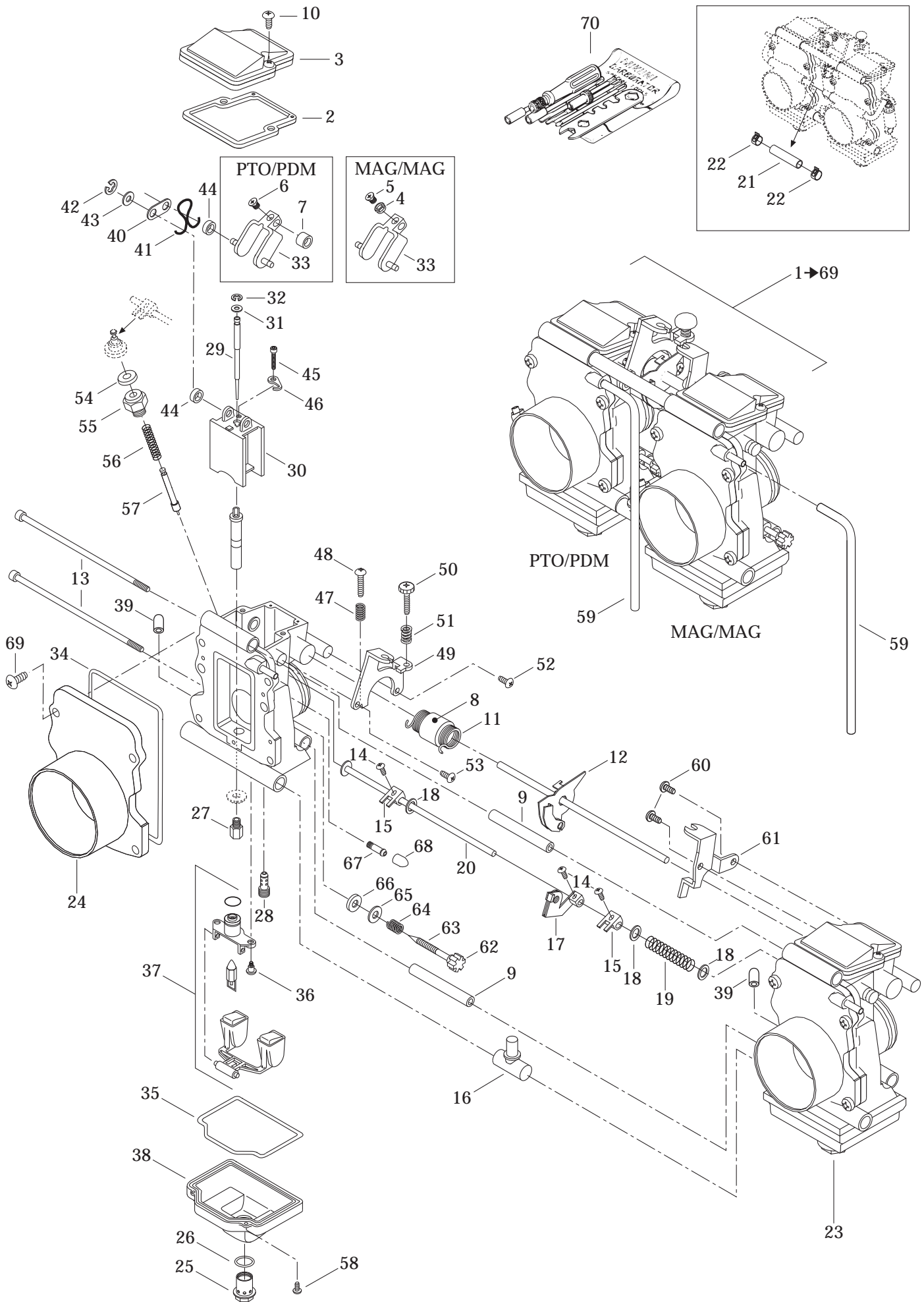

**FUEL SYSTEM/  
SYSTÈME D'ALIMENTATION**

CARBURETORS/  
CARBURATEURS

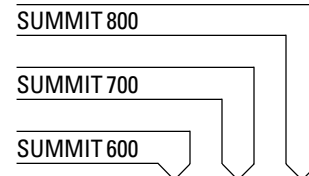

<b>N 1→69</b>	403 138 702	<b>Carburetor Kit TM40-B157</b> .....	<b>Ens. de carburateurs TM40-B157</b> .....	1	—	—
<b>N</b>	403 138 704	<b>Carburetor Kit TM40-B163</b> .....	<b>Ens. de carburateurs TM40-B163</b> .....	—	1	—
<b>N</b>	403 138 703	<b>Carburetor Kit TM40-B175</b> .....	<b>Ens. de carburateurs TM40-B175</b> .....	—	—	1
<b>N</b>	403 138 700	<b>Carburetor Kit TM40-B154</b> .....	<b>Ens. de carburateurs TM40-B154</b>	1	—	—
		<b>(Europe)</b> .....	<b>(Europe)</b> .....			
<b>N</b>	403 138 698	<b>Carburetor Kit TM40-B166</b> .....	<b>Ens. de carburateurs TM40-B166</b>	—	—	1
		<b>(Europe)</b> .....	<b>(Europe)</b> .....			
<b>2</b>	404 161 940	Gasket.....	Joint.....	2	2	2
<b>3</b>	404 161 939	Cover.....	Couvercle.....	2	2	2
<b>4</b>	404 161 937	Ring (MAG).....	Anneau (MAG).....	1	1	1
<b>5</b>	404 161 936	Screw (MAG).....	Vis (MAG).....	1	1	1
<b>6</b>	404 161 928	Screw (PTO).....	Vis (PDM).....	1	1	1
<b>7</b>	404 161 926	Ring (PTO).....	Anneau (PDM).....	1	1	1
<b>8</b>	404 161 925	Ring.....	Anneau.....	1	1	1
<b>9</b>	404 161 924	Ring.....	Anneau.....	2	2	2
<b>10</b>	404 161 923	Screw.....	Vis.....	4	4	4
<b>11</b>	404 161 915	Spring.....	Ressort.....	1	1	1
<b>12</b>	404 161 914	Throttle Shaft.....	Axe d'accélérateur.....	1	1	1
<b>13</b>	404 161 911	Screw.....	Vis.....	2	2	2
<b>14</b>	404 161 910	Screw.....	Vis.....	3	3	3
<b>15</b>	404 161 909	Lever.....	Levier.....	2	2	2
<b>16</b>	404 161 905	Nipple.....	Raccord.....	1	1	1
<b>17</b>	404 161 901	Starter Lever.....	Levier démarreur.....	1	1	1
<b>18</b>	404 161 894	Packing.....	Joint tampon.....	3	3	3
<b>19</b>	404 103 500	Spring.....	Ressort.....	1	1	1
<b>N 20</b>	404 161 981	Shaft.....	Axe.....	1	1	1
<b>21</b>	404 161 956	Hose.....	Durite.....	1	1	1
<b>22</b>	404 161 957	Clip.....	Clip.....	2	2	2
<b>N 23→69</b>	— XXX —	<b>Carburetor TM40-158 (PTO)</b> .....	<b>Carburateur TM40-158 (PDM)</b> .....	1	—	—
<b>N</b>	— XXX —	<b>Carburetor TM40-159 (MAG)</b> .....	<b>Carburateur TM40-159 (MAG)</b> .....	1	—	—
<b>N</b>	— XXX —	<b>Carburetor TM40-164 (PTO)</b> .....	<b>Carburateur TM40-164 (PDM)</b> .....	—	1	—
<b>N</b>	— XXX —	<b>Carburetor TM40-165 (MAG)</b> .....	<b>Carburateur TM40-165 (MAG)</b> .....	—	1	—
<b>N</b>	— XXX —	<b>Carburetor TM40-176 (PTO)</b> .....	<b>Carburateur TM40-176 (PDM)</b> .....	—	—	1
<b>N</b>	— XXX —	<b>Carburetor TM40-177 (MAG)</b> .....	<b>Carburateur TM40-177 (MAG)</b> .....	—	—	1
<b>N</b>	— XXX —	<b>Carburetor TM40-155 (PTO) (Europe)</b> .....	<b>Carburateur TM40-155 (PDM) (Europe)</b> ...	1	—	—
<b>N</b>	— XXX —	<b>Carburetor TM40-156 (MAG) (Europe)</b> .....	<b>Carburateur TM40-156 (MAG) (Europe)</b> ...	1	—	—
<b>N</b>	— XXX —	<b>Carburetor TM40-167 (PTO) (Europe)</b> .....	<b>Carburateur TM40-167 (PDM) (Europe)</b> ...	—	—	1
<b>N</b>	— XXX —	<b>Carburetor TM40-168 (MAG) (Europe)</b> .....	<b>Carburateur TM40-168 (MAG) (Europe)</b> ...	—	—	1
<b>24</b>	404 161 959	Funnel (PTO).....	Entonnoir (PDM).....	1	1	1
	404 161 958	Funnel (MAG).....	Entonnoir (MAG).....	1	1	1

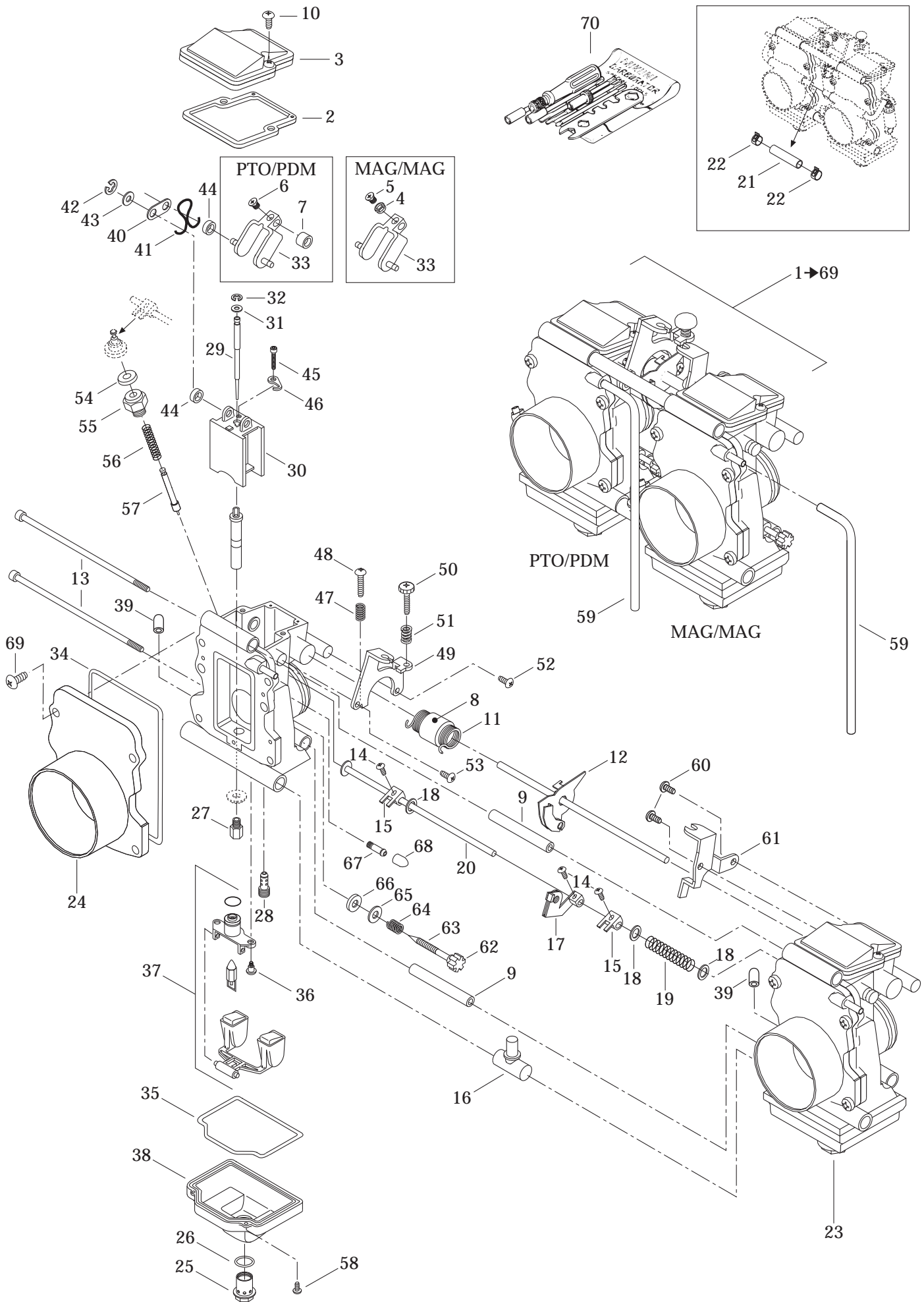

**FUEL SYSTEM/  
SYSTÈME D'ALIMENTATION**

CARBURETORS/  
CARBURATEURS

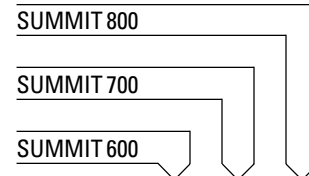

<b>25</b>	404 161 955	Drain Screw .....	Vis de drainage .....	2	2	2
<b>26</b>	404 161 945	O-Ring .....	Joint torique .....	2	2	2
<b>27</b>	404 108 200	Main Jet 500 .....	Gicleur MJ 500 .....	2	—	—
<b>N</b>	404 161 983	Main Jet 510N .....	Gicleur MJ 510N .....	—	2	—
<b>N</b>	404 161 984	Main Jet 520N .....	Gicleur MJ 520N .....	—	—	2
<b>28</b>	404 108 600	Pilot Jet 20 .....	Gicleur ralenti 20 .....	2	—	—
	404 161 944	Pilot Jet 17.5 .....	Gicleur ralenti 17.5 .....	—	2	2
<b>N 29</b>	404 161 980	Needle J8-9hgy01-58 .....	Aiguille J8-9hgy01-58 .....	2	—	—
	404 161 953	Needle J8-9zly03-58 .....	Aiguille J8-9zly03-58 .....	—	2	—
	404 161 962	Needle J8-9zly02-58 .....	Aiguille J8-9zly02-58 .....	—	—	2
<b>30</b>	404 161 950	Valve Piston 2.0 .....	Tiroir accélérateur 2.0 .....	2	2	2
<b>31</b>	404 137 600	Packing .....	Joint tampon .....	2	2	2
<b>32</b>	404 152 200	E-Ring .....	Rondelle-E .....	2	2	2
<b>33</b>	404 161 927	Lever (PTO) .....	Levier (PDM) .....	1	1	1
	404 161 938	Lever (MAG) .....	Levier (MAG) .....	1	1	1
<b>34</b>	404 161 935	O-Ring .....	Joint torique .....	2	2	2
<b>35</b>	404 161 961	O-Ring .....	Joint torique .....	2	2	2
<b>36</b>	404 161 933	Screw .....	Vis .....	4	4	4
<b>37</b>	404 161 932	Float .....	Flotte .....	2	2	2
<b>38</b>	404 161 960	Float Body Ass'y .....	Corps de flotte ass. ....	2	2	2
<b>39</b>	270 500 095	Cap .....	Capuchon .....	2	—	2
<b>40</b>	404 161 930	Plate .....	Plaque .....	4	4	4
<b>41</b>	404 161 929	Clip .....	Clip .....	4	4	4
<b>42</b>	404 138 300	E-Ring .....	Anneau E .....	4	4	4
<b>43</b>	404 161 922	Washer .....	Rondelle .....	4	4	4
<b>44</b>	404 161 921	Ring .....	Anneau .....	8	8	8
<b>45</b>	404 161 920	Screw .....	Vis .....	2	2	2
<b>46</b>	404 161 919	Plate .....	Plaque .....	2	2	2
<b>47</b>	404 161 918	Spring (PTO) .....	Ressort (PDM) .....	1	1	1
<b>48</b>	404 161 917	Screw (PTO) .....	Vis (PDM) .....	1	1	1
<b>49</b>	404 161 916	Bracket (PTO) .....	Attache (PDM) .....	1	1	1
<b>50</b>	404 137 500	Adjustment Screw (PTO) .....	Vis d'ajustement (PDM) .....	1	1	1
<b>51</b>	404 161 913	Spring (PTO) .....	Ressort (PDM) .....	1	1	1
<b>52</b>	404 161 912	Screw (PTO) .....	Vis (PDM) .....	1	1	1
<b>53</b>	404 136 100	Screw (PTO) .....	Vis (PDM) .....	1	1	1
<b>54</b>	404 140 000	Cap .....	Bouchon .....	2	2	2
<b>55</b>	404 136 900	Holder Guide .....	Guide .....	2	2	2
<b>56</b>	404 161 908	Spring .....	Ressort .....	2	2	2
<b>57</b>	404 161 907	Plunger Ass'y .....	Plongeur ass. ....	2	2	2
<b>58</b>	404 161 906	Screw .....	Vis .....	2	2	2

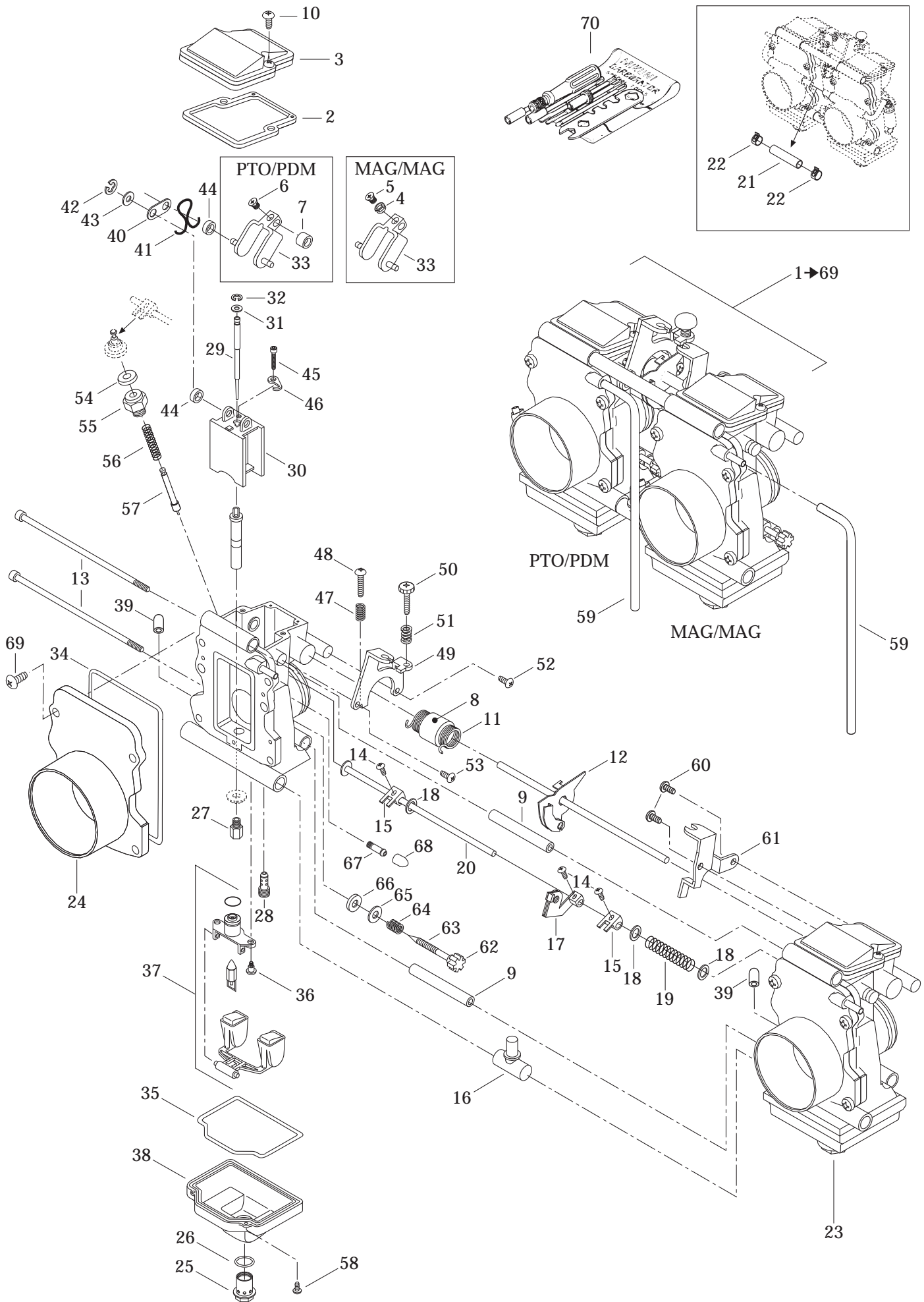

**FUEL SYSTEM/  
SYSTÈME D'ALIMENTATION**

CARBURETORS/  
CARBURATEURS

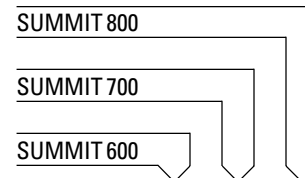

<b>59</b>	404 161 904	Hose .....	Durite .....	2	2	2
<b>60</b>	404 161 903	Screw (MAG) .....	Vis (MAG) .....	2	2	2
<b>61</b>	404 161 902	Bracket (MAG) .....	Attache (MAG) .....	1	1	1
<b>62</b>	404 161 899	Cap .....	Bouchon .....	2	2	2
<b>63</b>	404 161 898	Adjuster .....	Adjusteur .....	2	2	2
<b>64</b>	404 161 897	Spring .....	Ressort .....	2	2	2
<b>65</b>	404 161 896	Washer .....	Rondelle .....	2	2	2
<b>66</b>	404 161 895	Packing .....	Joint tampon .....	2	2	2
<b>67</b>	404 153 400	Nipple .....	Raccord .....	2	2	2
<b>68</b>	404 154 900	Cap .....	Bouchon .....	2	2	2
<b>69</b>	404 138 800	Screw .....	Vis .....	8	8	8
<b>70</b>	407 112 000	Tool Kit .....	Ens. d'outils .....	1	1	1

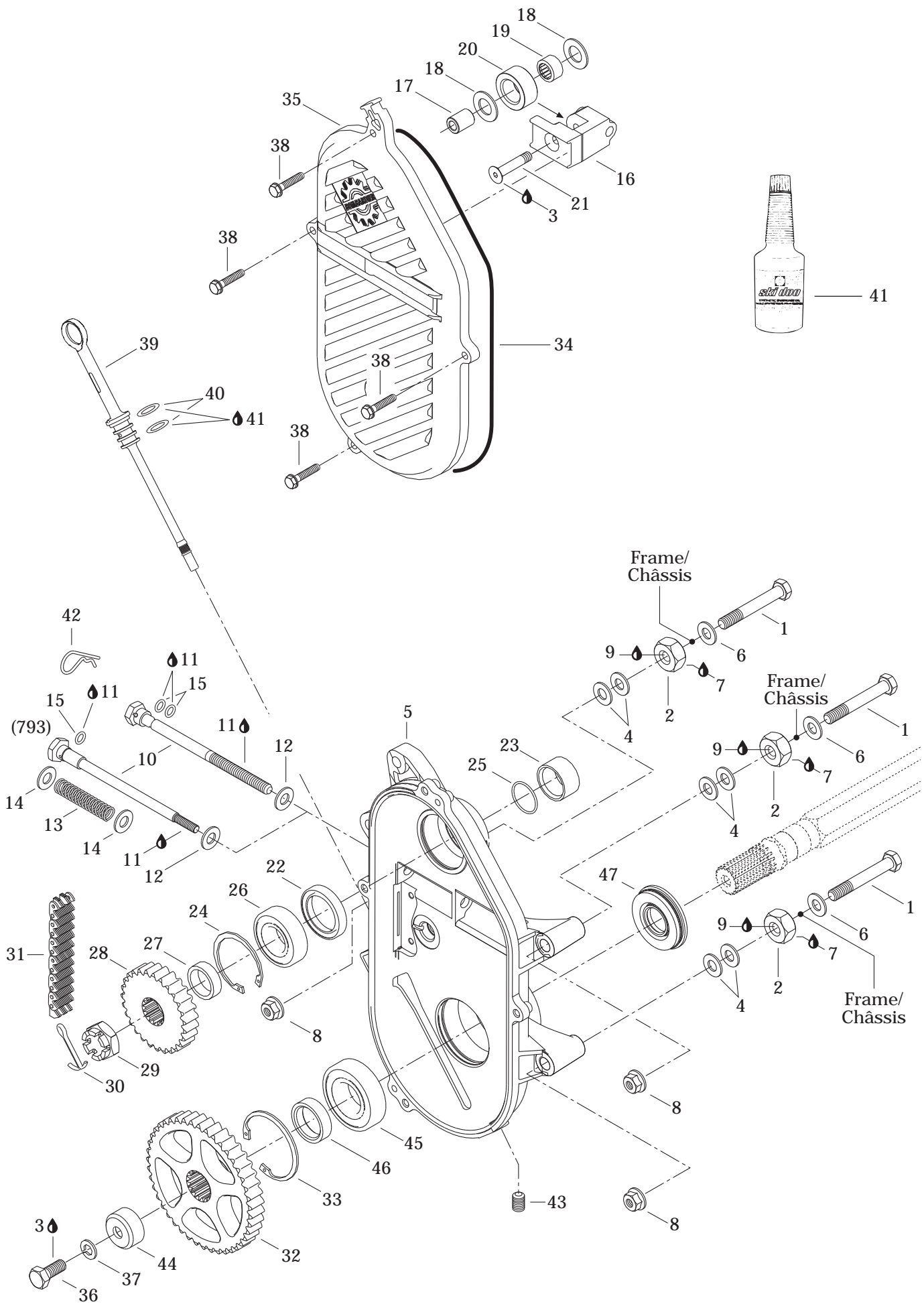

**TRANSMISSION/  
TRANSMISSION**

CHAINCASE/  
CARTER DE CHAÎNE

SUMMIT 800

SUMMIT 700

SUMMIT 600

<b>1</b>	207 108 044	Hex. Screw M10 x 80 .....	Vis hex. M10 x 80 .....	3	3	3
<b>2</b>	504 083 800	Spacer .....	Entretoise .....	3	3	3
<b>3</b>	293 800 005	Loctite 271, 10 ml .....	Loctite 271, 10 ml .....	@	@	@
<b>4</b>	504 073 700	Washer .....	Rondelle .....	6	6	6
<b>N 5</b>	504 152 064	Chaincase .....	Carter de chaîne .....	1	1	–
<b>N</b>	504 152 062	Chaincase .....	Carter de chaîne .....	–	–	1
<b>6</b>	503 183 800	Washer .....	Rondelle .....	3	3	3
<b>7</b>	293 800 070	Loctite 767, Antiseize Lubricant, 8 oz .....	Loctite 767, lubrifiant antigrippage, 8 oz ..	@	@	@
<b>8</b>	233 201 414	Elastic Flanged Nut M10 .....	Écrou élastique à épaulement M10 .....	3	3	3
<b>9</b>	293 800 060	Loctite 243, 10 ml .....	Loctite 243, 10 ml .....	@	@	@
<b>10</b>	732 601 314	Adjusting Screw .....	Vis de réglage .....	1	1	–
	504 151 946	Adjusting Screw .....	Vis de réglage .....	–	–	1
<b>11</b>	413 711 500	Synthetic Grease .....	Graisse synthétique .....	@	@	@
<b>12</b>	234 001 410	Flat washer 10 mm .....	Rondelle plate 10 mm .....	1	1	–
	503 189 148	Washer .....	Rondelle .....	–	–	1
<b>13</b>	504 151 945	Spring .....	Ressort .....	–	–	1
<b>14</b>	503 125 900	Hardened Washer .....	Rondelle trempée .....	–	–	2
<b>15</b>	414 484 400	O-Ring .....	Joint torique .....	2	2	–
	504 151 954	O-Ring .....	Joint torique .....	–	–	1
<b>16</b>	504 151 940	Chain Tensioner .....	Tendeur de chaîne .....	1	1	1
<b>17</b>	504 080 200	Spacer .....	Entretoise .....	1	1	1
<b>18</b>	504 080 300	Washer .....	Rondelle .....	2	2	2
<b>19</b>	405 403 000	Needle Bearing .....	Roulement à aiguilles .....	1	1	1
<b>20</b>	414 531 300	Roller .....	Rouleau .....	1	1	1
<b>21</b>	732 601 144	Screw .....	Vis .....	1	1	1
<b>22</b>	415 049 300	Seal .....	Joint étanche .....	1	1	1
<b>23</b>	507 031 500	Spacer .....	Entretoise .....	1	1	1
<b>24</b>	371 901 700	Circlip (Interior) .....	Circlip (intérieur) .....	1	1	1
<b>25</b>	414 876 700	O-Ring .....	Joint torique .....	1	1	1
<b>26</b>	504 152 006	Ball Bearing .....	Roulement à billes .....	1	1	1
<b>27</b>	504 147 200	Shim .....	Cale épaisseur .....	1	1	1
<b>28</b>	504 152 030	19 Tooth Sprocket .....	Pignon à 19 dents .....	1	–	–
	504 096 200	21 Tooth Sprocket (Large) (Europe) .....	Pignon à 21 dents (large) (Europe) .....	1	–	–
	504 096 200	21 Tooth Sprocket (Large) .....	Pignon à 21 dents (large) .....	–	1	1
	504 152 030	19 Tooth Sprocket (HM, HMX) .....	Pignon à 19 dents (HM, HMX) .....	–	–	1
	504 091 000	23 Tooth Sprocket (Large) (Europe) .....	Pignon à 23 dents (large) (Europe) .....	–	–	1
<b>29</b>	250 000 012	Hex. Castellated Nut M20 .....	Écrou hex. à crénaux M20 .....	1	1	1
<b>30</b>	371 006 300	Cotter Pin .....	Goupille fendue .....	1	1	1



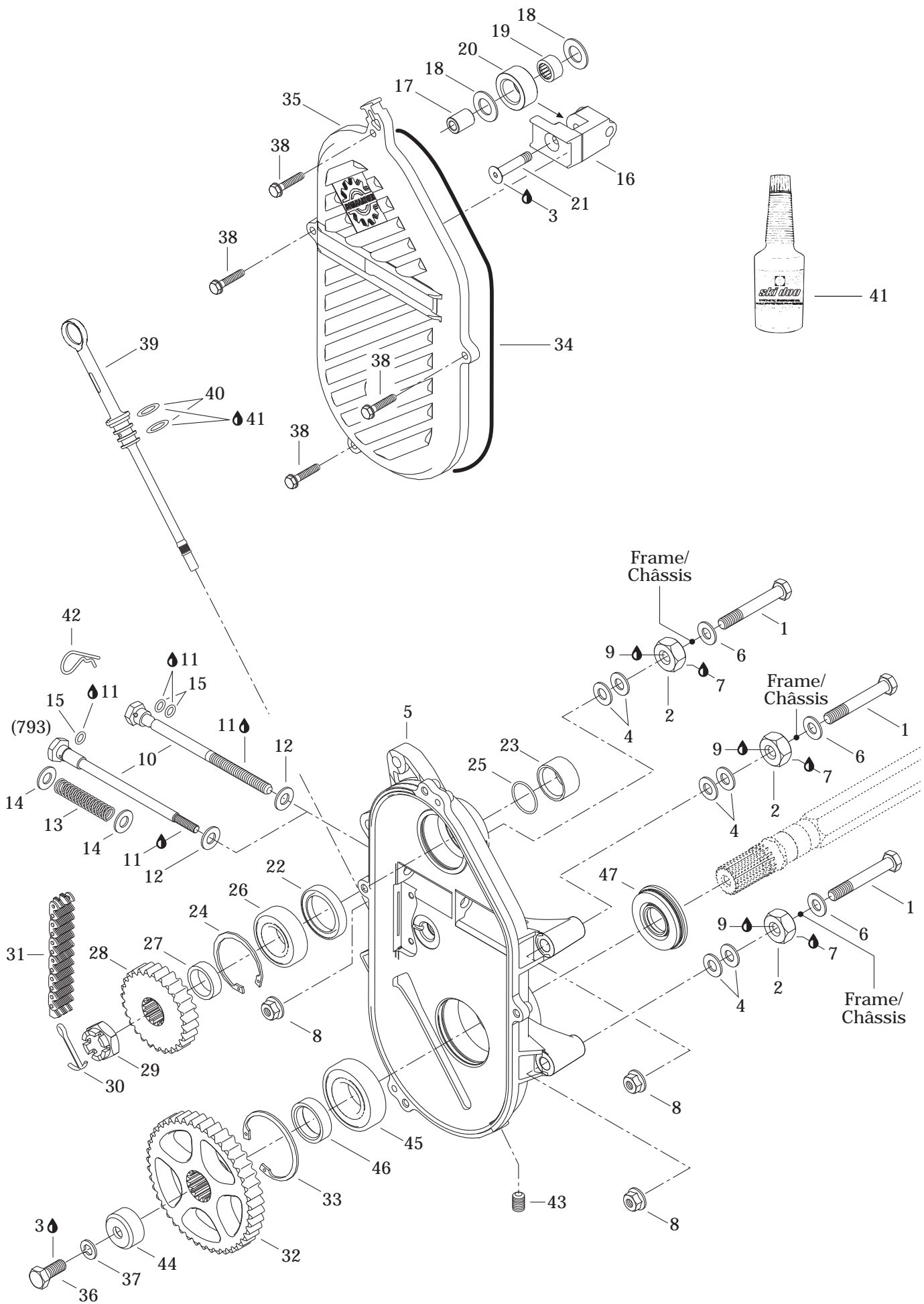

**TRANSMISSION/  
TRANSMISSION**

CHAINCASE/  
CARTER DE CHAÎNE

SUMMIT 800

SUMMIT 700

SUMMIT 600

<b>31</b>	504 151 830	Drive Chain Large (72 Links) .....	Chaîne large (72 maillons) .....	1	—	—
	504 151 857	Drive Chain Large (74 Links) (Europe) ....	Chaîne large (74 maillons) (Europe) .....	1	—	—
	504 151 857	Drive Chain Large (74 Links) .....	Chaîne large (74 maillons) .....	—	1	1
	504 151 830	Drive Chain Large (72 Links) (HM, HMX)	Chaîne large (72 maillons) (HM, HMX) ..	—	—	1
<b>32</b>	504 148 500	43 Tooth Sprocket (Large) .....	Pignon à 43 dents (large) .....	1	1	1
<b>33</b>	415 064 300	Circlip (Interior) .....	Circlip (intérieur) .....	1	1	1
<b>34</b>	415 046 400	O-Ring .....	Joint torique .....	1	1	1
<b>35</b>	504 152 027	Chaincase Cover .....	Couvercle de carter de chaîne .....	1	1	1
<b>36</b>	207 102 544	Hex. Screw M10 x 25 .....	Vis hex. M10 x 25 .....	1	1	1
<b>37</b>	234 100 602	Lock Spring Washer 10 mm .....	Rondelle-frein cintrée 10 mm .....	1	1	1
<b>38</b>	210 263 080	Hex. Forming Screw M6 x 30 .....	Vis hex. à épaulement M6 x 30 .....	4	4	4
<b>39</b>	504 151 703	Filler Cap Ass'y .....	Bouchon de remplissage ass. ....	1	1	1
<b>40</b>	414 969 400	O-Ring .....	Joint torique .....	2	2	2
<b>41</b>	413 803 300	Synthetic Chaincase Oil, .....	Huile synthétique, carter de chaîne,			
		12 x 355 ml .....	12 x 355 ml .....	@	@	@
<b>42</b>	414 575 600	Hair Pin .....	Goupille de sûreté .....	1	1	1
<b>43</b>	504 151 921	Plug 1/8"-27 .....	Bouchon 1/8"-27 .....	1	1	1
<b>44</b>	501 022 400	Cap .....	Capuchon .....	1	1	1
<b>45</b>	504 152 005	Ball Bearing .....	Roulement à billes .....	1	1	1
<b>46</b>	501 021 800	Inner Shim .....	Cale intérieure .....	1	1	1
<b>47</b>	504 151 918	Oil Seal Ass'y .....	Anneau étanche ass. ....	1	1	1

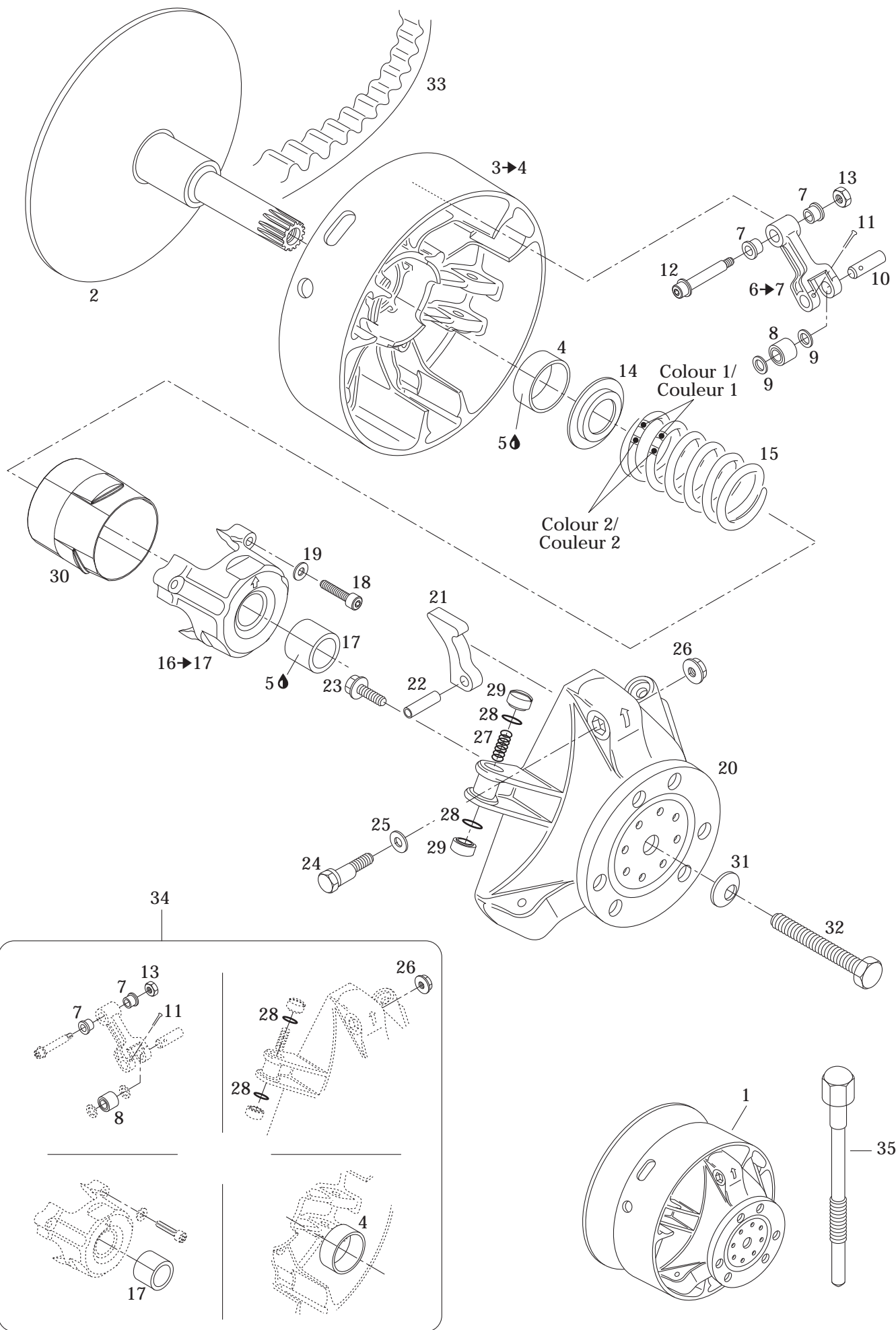

**TRANSMISSION/  
TRANSMISSION**

DRIVE PULLEY/  
POULIE MOTRICE

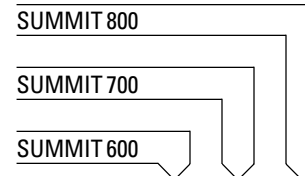

<b>N 1</b>	— XXX —	Drive Pulley Ass'y .....	Poulie motrice ass. ....	1	1	1
<b>N 2</b>	417 222 411	Fixed Flange .....	Flasque fixe .....	1	1	—
	417 222 272	Fixed Flange .....	Flasque fixe .....	—	—	1
<b>3→4</b>	417 222 241	<b>Sliding Flange Ass'y</b> .....	<b>Flasque coulissante ass.</b> .....	1	1	—
	417 222 027	<b>Sliding Flange Ass'y</b> .....	<b>Flasque coulissante ass.</b> .....	—	—	1
<b>4</b>	417 004 201	Bushing .....	Douille .....	1	1	1
<b>5</b>	413 703 100	Loctite 609, 10 ml .....	Loctite 609, 10 ml .....	@	@	@
<b>6→7</b>	417 222 383	<b>Lever Ass'y</b> .....	<b>Levier ass.</b> .....	3	3	3
<b>7</b>	417 004 305	Bushing .....	Douille .....	6	6	6
<b>8</b>	417 003 900	Roller Ass'y .....	Rouleau ass. ....	3	3	3
<b>9</b>	417 004 302	Stopper Washer .....	Rondelle de butée .....	6	6	6
<b>N 10</b>	417 222 478	Pin .....	Goupille .....	3	3	3
	417 004 308	Pin (Europe).....	Goupille (Europe).....	3	—	3
<b>11</b>	732 958 001	Cotter Pin .....	Goupille fendue .....	3	3	3
<b>12</b>	417 004 800	Screw Ass'y .....	Vis ass. ....	3	3	—
	417 222 028	Screw Ass'y .....	Vis ass. ....	—	—	3
<b>13</b>	232 561 414	Elastic Stop Nut M6 .....	Écrou d'arrêt élastique M6 .....	3	3	3
<b>14</b>	417 222 044	Spring Seat.....	Siège du ressort.....	1	1	1
<b>15</b>	415 015 400	Spring (Violet/Green) .....	Ressort (violet/vert) .....	1	—	—
	415 034 900	Spring (Violet/Blue) (Summit 600 R).....	Ressort (violet/bleu) (Summit 600 R).....	1	—	—
	415 015 300	Spring (Violet/Yellow) .....	Ressort (violet/jaune) .....	—	1	—
	414 639 000	Spring (Blue/Orange) .....	Ressort (bleu/orange).....	—	—	1
	414 817 900	Spring (Violet/Violet) (Europe).....	Ressort (violet/violet) (Europe) .....	1	—	—
	415 015 300	Spring (Violet/Yellow) (Europe).....	Ressort (violet/jaune) (Europe).....	—	—	1
<b>16→17</b>	417 222 304	<b>Spring Cover Ass'y</b> .....	<b>Couvercle de ressort ass.</b> .....	1	1	1
<b>17</b>	417 004 501	Bushing .....	Douille .....	1	1	1
<b>18</b>	250 000 038	Socket Head Screw M6 x 40 .....	Vis Allen M6 x 40 .....	3	3	3
<b>19</b>	420 245 370	Washer .....	Rondelle .....	3	3	3
<b>20</b>	417 222 081	Governor Cup Ass'y .....	Cuvette du régulateur ass. ....	1	1	1
<b>21</b>	417 222 381	Ramp 300 .....	Rampe 300 .....	3	—	—
	417 222 372	Ramp 299 (Summit 600 R).....	Rampe 299 (Summit 600 R) .....	3	—	—
	417 222 372	Ramp 299 .....	Rampe 299 .....	—	3	—
	417 222 381	Ramp 300 (Summit 700 R).....	Rampe 300 (Summit 700 R) .....	—	3	—
	417 222 381	Ramp 300 .....	Rampe 300 .....	—	—	3
	417 222 372	Ramp 299 (Europe) .....	Rampe 299 (Europe) .....	3	—	—
<b>N</b>	417 222 474	Ramp 301 (Europe) .....	Rampe 301 (Europe) .....	—	—	3
<b>22</b>	732 804 009	Rolled Pin M8 x 24 .....	Goupille-ressort M8 x 24 .....	3	3	3
<b>23</b>	210 361 890	Hex. Forming Screw M6 x 18 .....	Vis hex. à épaulement M6 x 18 .....	6	6	6
<b>24</b>	417 005 500	Calibration Screw .....	Vis de calibration .....	3	3	3
<b>25</b>	417 005 600	Washer .....	Rondelle .....	3	3	3

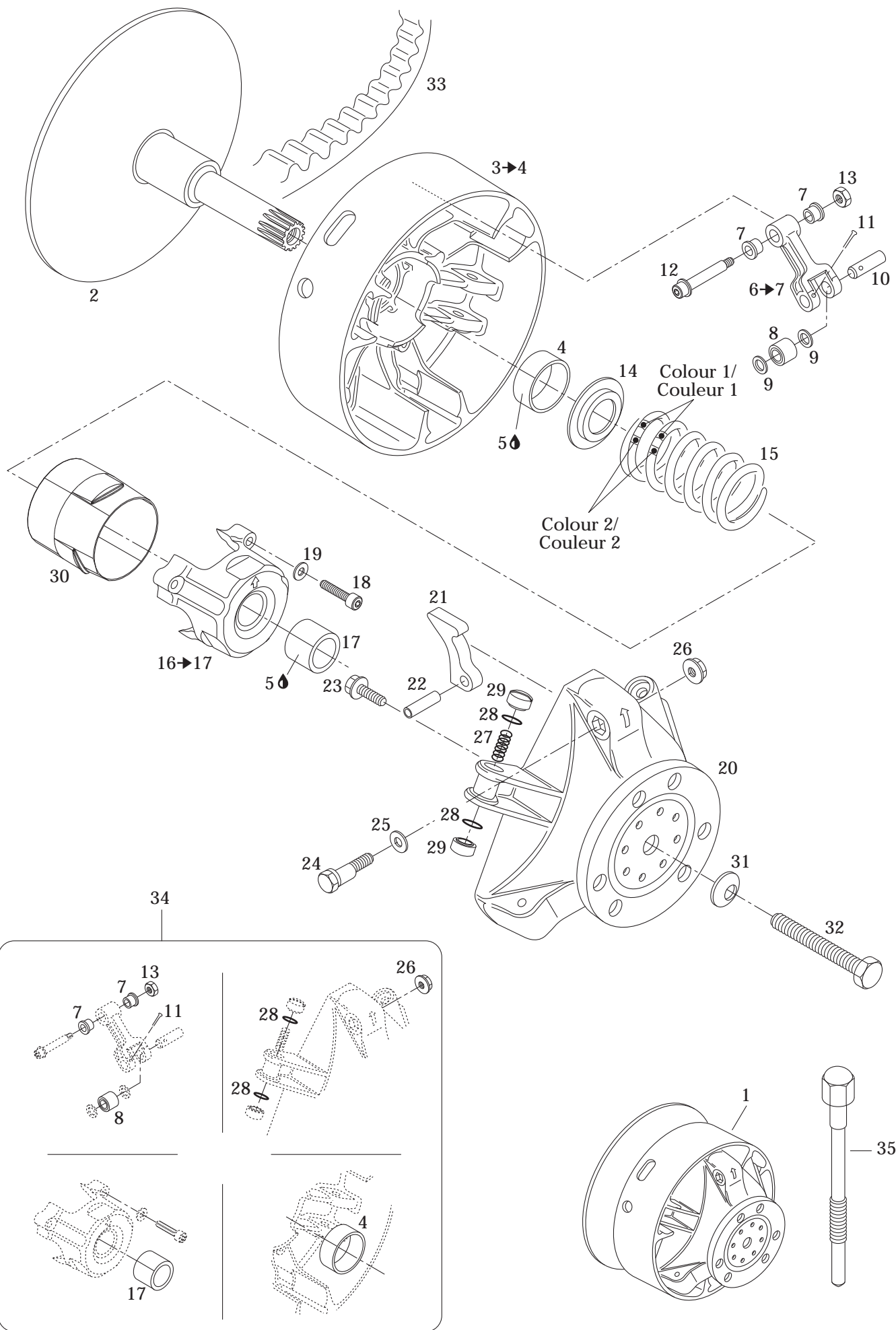

**TRANSMISSION/  
TRANSMISSION**

DRIVE PULLEY/  
POULIE MOTRICE

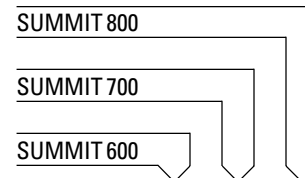

<b>26</b>	233 061 414	Hex. Flanged Nut M6 .....	Écrou hex. à épaulement M6 .....	3	3	3
<b>27</b>	417 005 700	Spring .....	Ressort .....	3	3	3
<b>28</b>	732 401 030	O-Ring .....	Joint torique .....	6	6	6
<b>29</b>	417 005 800	Slider Shoe .....	Glissière .....	6	6	—
	417 222 362	Slider Shoe .....	Glissière .....	—	—	6
<b>30</b>	417 222 176	Guard .....	Protecteur .....	1	1	1
<b>31</b>	250 200 006	Conical Spring Washer .....	Rondelle ressort conique .....	1	1	1
<b>32</b>	417 120 000	Drive Pulley Bolt .....	Boulon de poulie motrice .....	1	1	1
<b>33</b>	417 300 127	Drive Belt .....	Courroie d'entraînement .....	1	1	1
<b>34</b>	417 006 100	<b>Clutch Repair Kit</b> .....	<b>Ens. de réparation pour embrayage</b> .....	1	1	1
<b>35</b>	529 022 400	Puller Inner Half .....	Extracteur de demi-poulie fixe .....	1	1	1

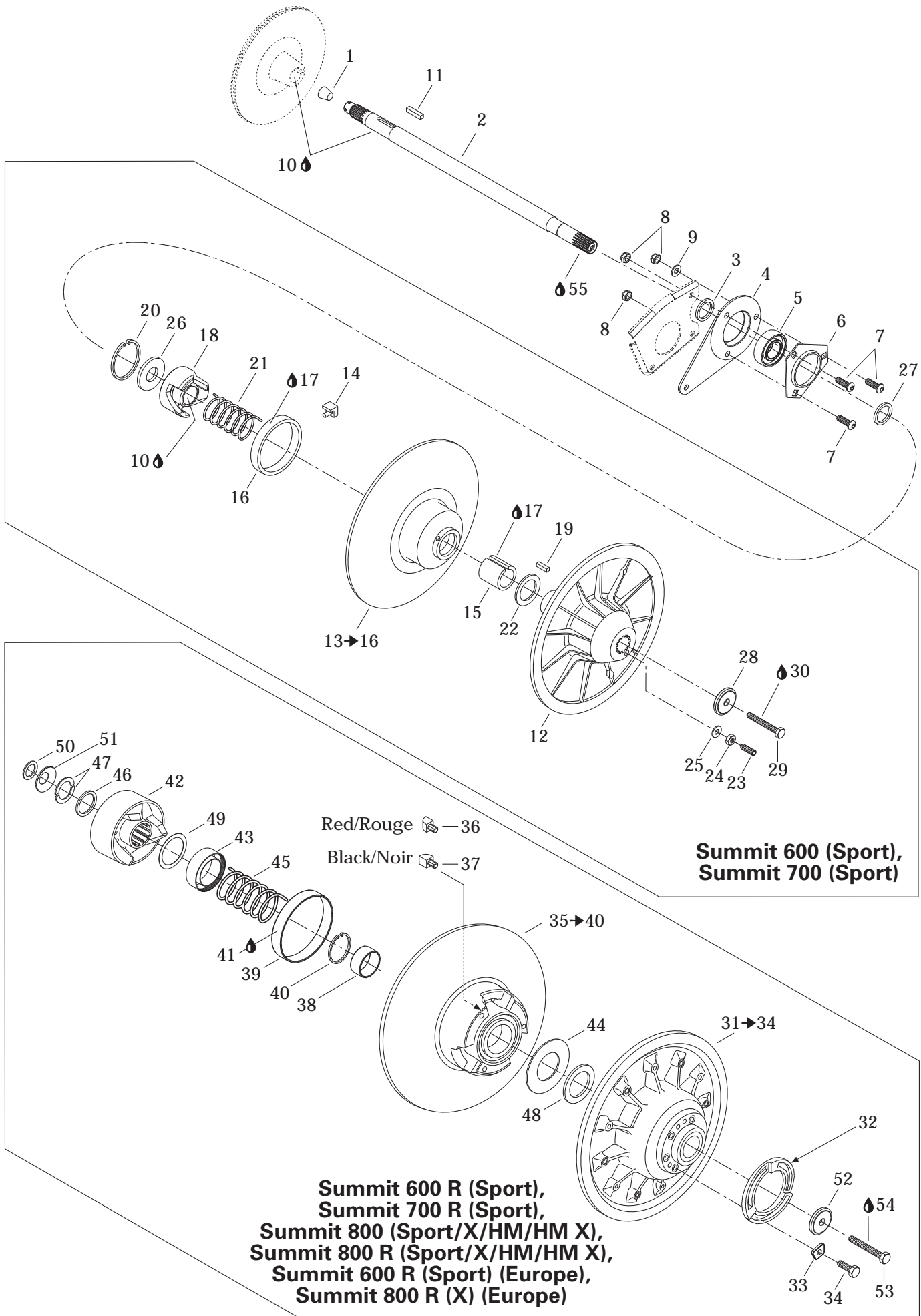

**TRANSMISSION/  
TRANSMISSION**

DRIVEN PULLEY/  
POULIE MENÉE

SUMMIT 800

SUMMIT 700

SUMMIT 600

1	414 784 800	Cork .....	Bouchon de liège .....	1	1	1
2	501 026 300	Countershaft .....	Arbre de renvoi .....	1	1	1
3	504 149 100	Spacer .....	Entretoise .....	1	1	1
4	080 044 200	Casting Spacer .....	Entretoise moulée .....	1	1	1
N 5	504 152 026	Ball Bearing .....	Roulement à billes .....	1	1	1
6	501 025 000	Flange .....	Flasque .....	1	1	1
7	205 482 546	Socket Head Screw M8 x 25 .....	Vis à tête creuse 6 pans M8 x 25 .....	3	3	3
8	232 581 414	Elastic Stop Nut M8 .....	Écrou d'arrêt élastique M8 .....	3	3	3
9	234 081 410	Flat Washer 8 mm .....	Rondelle plate 8 mm .....	1	1	1
10	293 800 070	Loctite 767, Antiseize Lubricant, 8 oz .....	Loctite 767, lubrifiant antigrippage, 8 oz ..	@	@	@
11	507 021 300	Key .....	Clavette .....	1	1	1
12	417 126 477	Fixed Flange .....	Flasque fixe .....	1	1	—
13→16	417 126 486	<b>Sliding Flange Ass'y</b> .....	<b>Flasque coulissante ass.</b> .....	1	1	—
14	414 918 000	Cam Slider Shoe .....	Glissière de came .....	3	3	—
15	415 011 200	Bushing .....	Douille .....	1	1	—
16	414 876 600	Bushing Garlock .....	Coussinet Garlock .....	1	1	—
17	413 703 100	Loctite 609, 10 ml .....	Loctite 609, 10 ml .....	@	@	—
18	417 126 333	Cam 44° (Summit 600 (Sport)) .....	Came 44° (Summit 600 (Sport)) .....	1	—	—
	417 126 337	Cam 47° (Summit 700 (Sport)) .....	Came 47° (Summit 700 (Sport)) .....	—	1	—
19	414 820 800	Key .....	Clavette .....	1	1	—
20	371 903 100	Circlip .....	Circlip .....	1	1	—
21	414 558 900	Release Spring (Beige) .....	Ressort de rappel (beige) .....	1	1	—
22	504 141 900	Thrust Washer .....	Rondelle d'appui .....	1	1	—
23	206 263 044	Socket Set Screw M6 x 30 .....	Vis de pression M6 x 30 .....	3	3	—
24	232 061 414	Hex. Nut M6 .....	Écrou hex. M6 .....	3	3	—
25	420 245 370	Washer .....	Rondelle .....	3	3	—
26	504 141 800	Washer .....	Rondelle .....	1	1	—
27	504 149 100	Spacer .....	Entretoise .....	1	1	—
28	517 302 322	Strength Washer .....	Rondelle de force .....	1	1	—
29	207 087 544	Hex. Screw M8 x 75 .....	Vis hex. M8 x 75 .....	1	1	—
30	293 800 060	Loctite 243, 10 ml .....	Loctite 243, 10 ml .....	@	@	—
N 31→34	417 126 527	<b>Fixed Flange Ass'y</b> .....	<b>Flasque fixe ass.</b> .....	1	1	1
32	415 005 800	Adjustment Ring .....	Bague d'ajustement .....	1	1	1
33	415 005 900	Adjustment Shim .....	Cale de réglage .....	3	3	3
34	207 162 544	Hex. Screw M6 x 25 (3) .....	Vis hex. M6 x 25 (3) .....	@	@	@
	207 162 244	Hex. Screw M6 x 22 (3) .....	Vis hex. M6 x 22 (3) .....	@	@	@
35→40	417 126 318	<b>Sliding Flange Ass'y</b> .....	<b>Flasque coulissant ass.</b> .....	1	1	1
36	417 126 373	Rear Cam Shoe Slider (Red) .....	Glissière de came arrière (rouge) .....	3	3	3
37	417 126 374	Front Cam Shoe Slider (Black) .....	Glissière de came avant (noir) .....	3	3	3
38	— XXX —	Bushing .....	Coussinet .....	1	1	1



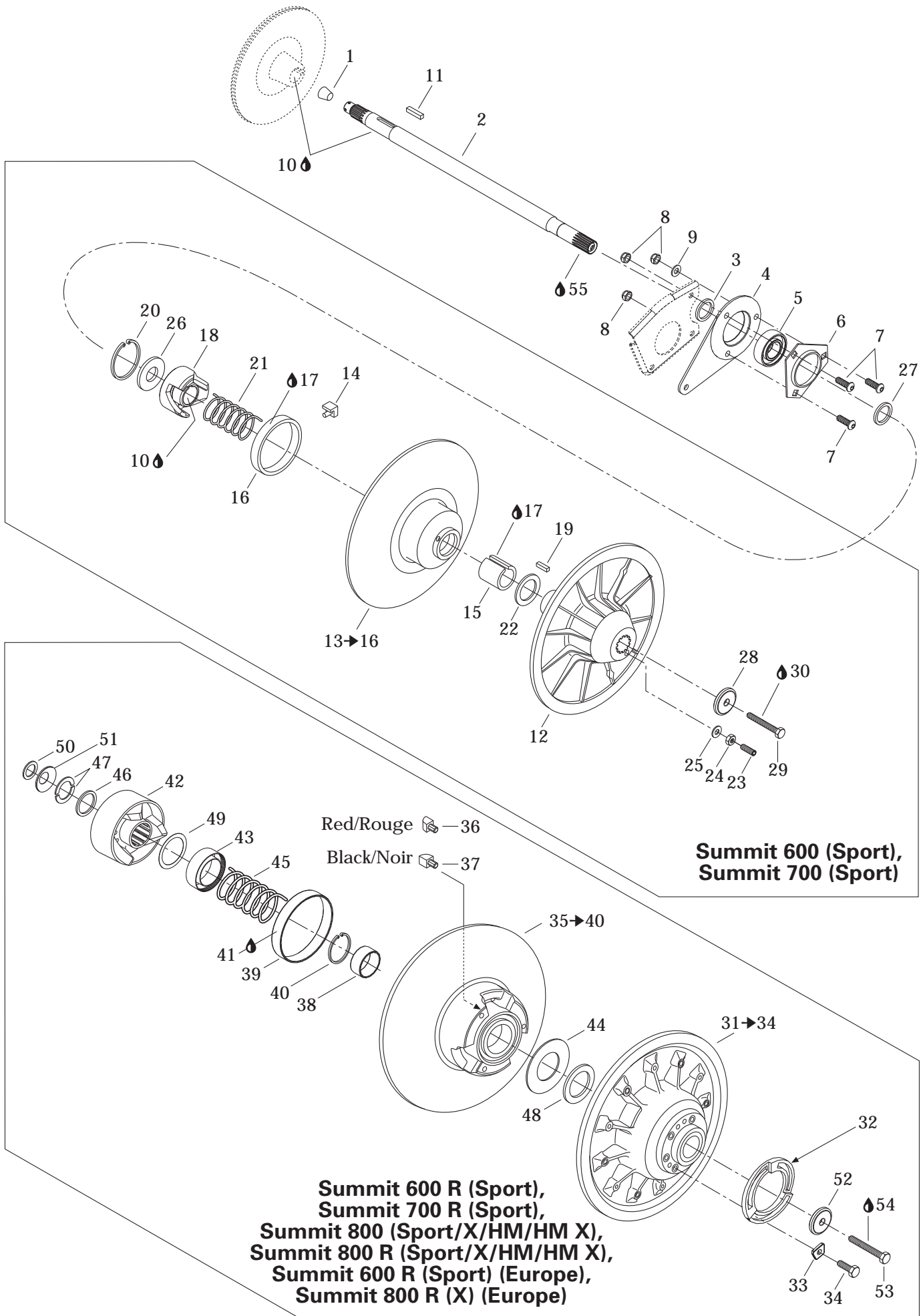

**TRANSMISSION**  
**TRANSMISSION**

DRIVEN PULLEY/  
POULIE MENÉE

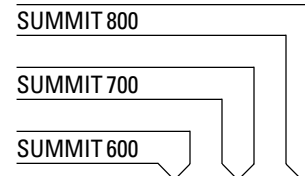

<b>39</b>	414 978 100	Bushing .....	Coussinet .....	1	1	1
<b>40</b>	371 911 200	Circlip .....	Circlip .....	1	1	1
<b>41</b>	413 703 100	Loctite 609, 10 ml .....	Loctite 609, 10 ml .....	@	@	@
<b>42</b>	417 126 385	Cam Ass'y (Summit 600 R (Sport)) .....	Came ass. (Summit 600 R (Sport)) .....	1	-	-
	417 126 385	Cam Ass'y .....	Came ass. ....			
		(Summit 600 R (Sport)) (Europe) .....	(Summit 600 R (Sport)) (Europe) .....	1	-	-
	417 126 445	Cam Ass'y (Summit 700 R (Sport)) .....	Came ass. (Summit 700 R (Sport)) .....	-	1	-
	417 126 445	Cam Ass'y .....	Came ass. ....			
		(Summit 800 (Sport, X, HM, HMX)) .....	(Summit 800 (Sport, X, HM, HMX)) .....	-	-	1
	417 126 445	Cam Ass'y .....	Came ass. ....			
		(Summit 800 R (Sport, X, HM, HMX)) .....	(Summit 800 R (Sport, X, HM, HMX)) .....	-	-	1
	417 126 385	Cam Ass'y (Summit800 R (X)) (Europe) ..	Came ass. (Summit800 R (X)) (Europe) ..	-	-	1
<b>43</b>	417 126 381	Guard .....	Protecteur .....	1	1	1
<b>44</b>	504 099 600	Thrust Washer .....	Rondelle de butée .....	1	1	1
<b>45</b>	414 978 300	Release Spring .....	Ressort de rappel .....	1	1	1
<b>46</b>	417 126 375	Spacer .....	Espaceur .....	1	1	1
<b>47</b>	371 911 000	Half Key .....	Demi-clé .....	2	2	2
<b>48</b>	504 112 300	Shim .....	Cale épaisseur .....	1	1	1
<b>49</b>	417 126 322	Swivel Abutment .....	Butée pivotante .....	1	1	1
<b>50</b>	417 300 054	Spacer .....	Entretoise .....	1	1	1
<b>51</b>	417 300 055	Protector .....	Protecteur .....	1	1	1
<b>52</b>	517 302 322	Strength Washer .....	Rondelle de force .....	1	1	1
<b>53</b>	207 087 544	Hex. Screw M8 x 75 .....	Vis hex. M8 x 75 .....	1	1	1
<b>54</b>	293 800 060	Loctite 243, 10 ml .....	Loctite 243, 10 ml .....	@	@	@
<b>55</b>	293 800 070	Loctite 767, Antiseize Lubricant, 8 oz .....	Loctite 767, lubrifiant antigrippage, 8 oz ..	@	@	@

# Belt Guard/ Garde-courroie

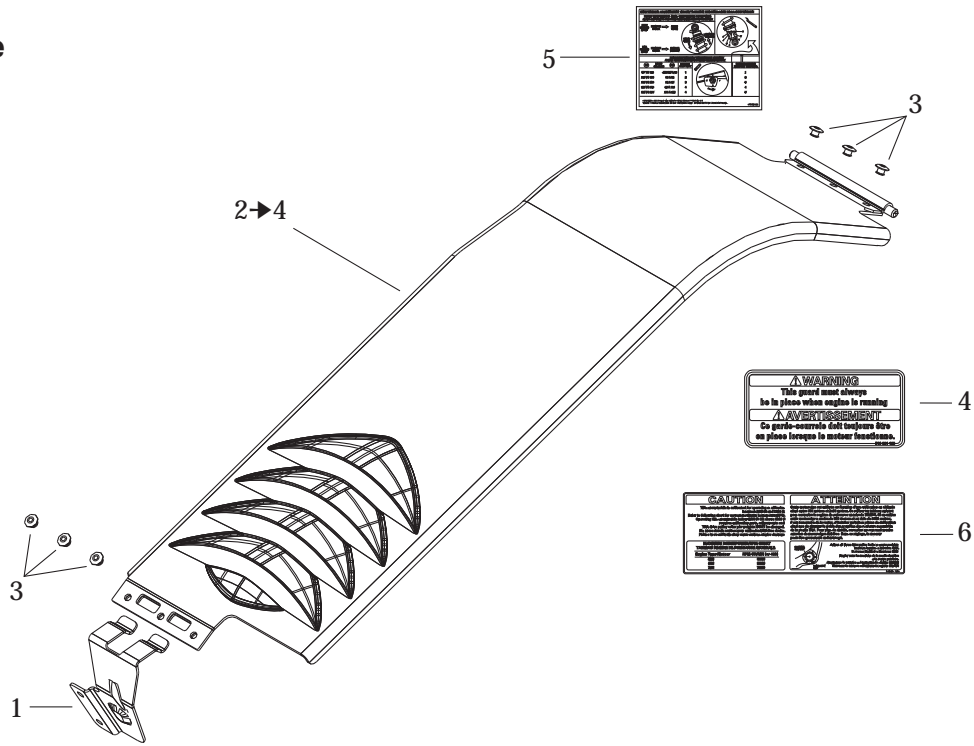

# Brake/ Frein

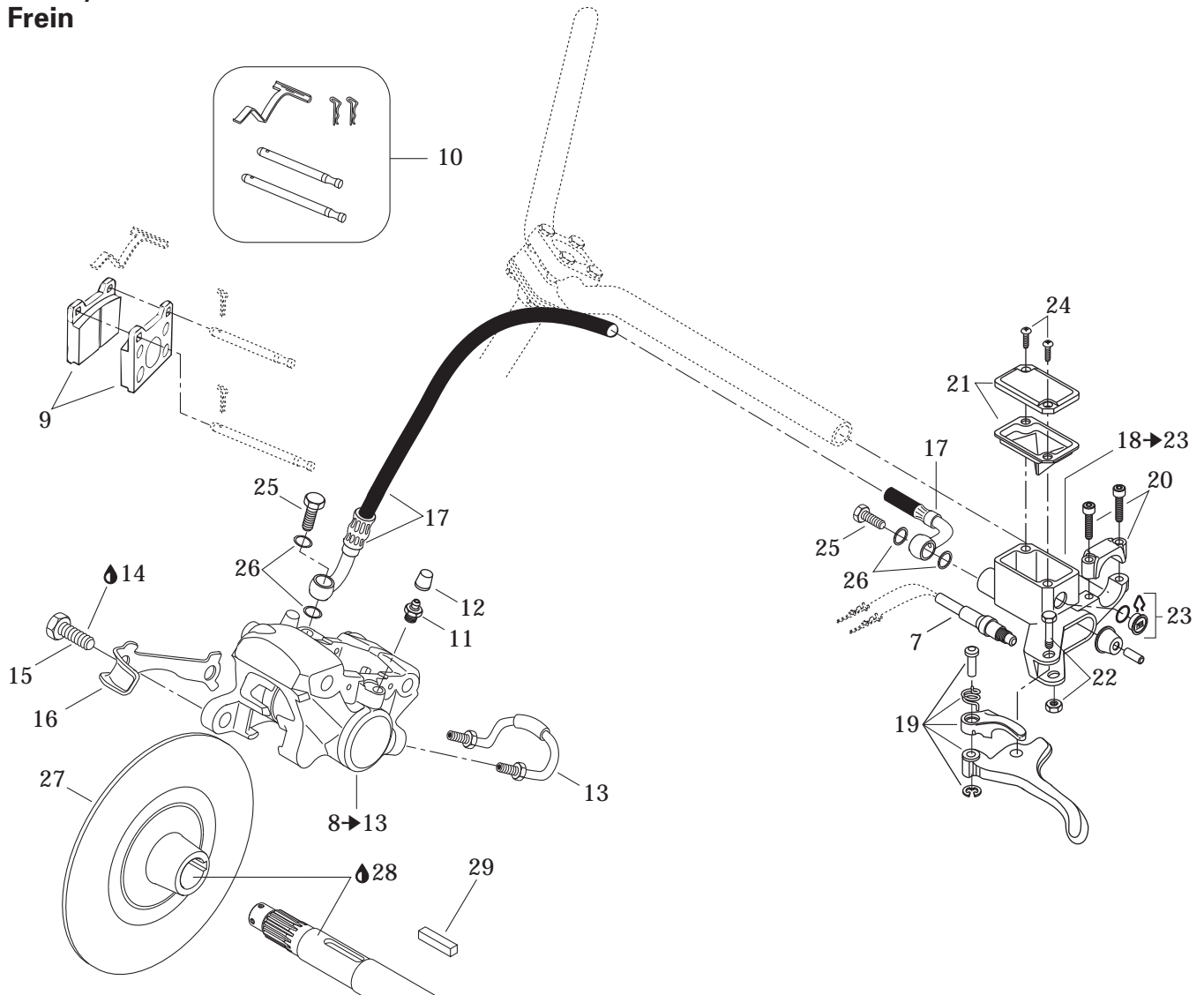

**TRANSMISSION/  
TRANSMISSION**

HYDRAULIC BRAKE AND BELT GUARD/  
FREIN HYDRAULIQUE ET GARDE-COURROIE

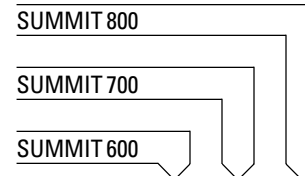

1	417 300 001	Bracket .....	Attache .....	1	1	1
<b>N 2→4</b>	417 300 173	<b>Belt Guard Ass'y</b> .....	<b>Garde-courroie ass.</b> .....	1	1	1
3	390 402 200	Pop Rivet 3/16" .....	Pop rivet 3/16" .....	6	6	6
<b>N 4</b>	516 001 190	Label Security .....	Étiquette de sécurité .....	1	1	1
5	418 001 706	Suspension Adjustment Decal .....	Décalque ajustement de suspension ....	1	1	1
	516 000 955	Suspension Adjustment Decal .....	Décalque ajustement de suspension			
		(X, HMX) .....	(X, HMX) .....	—	—	1
<b>N 6</b>	516 001 232	Label Instruction .....	Étiquette d'instruction .....	1	1	1
<b>N 7</b>	507 032 334	Microswitch .....	Micro-contact .....	1	1	1
<b>N 8→13</b>	507 032 321	<b>Caliper</b> .....	<b>Étrier</b> .....	1	1	1
<b>8→13</b>	507 032 204	<b>Caliper (X, HMX)</b> .....	<b>Étrier (X, HMX)</b> .....	—	—	1
9	415 084 600	<b>Brake Lining Kit</b> .....	<b>Ens. de garnitures de frein</b> .....	1	1	1
10	414 990 700	<b>Kit (Pins, Retainers, Spring)</b> .....	<b>Ens. (tiges, goupilles, ressort)</b> .....	1	1	1
11	414 989 800	Screw-Bleeder .....	Vis de purge .....	2	2	2
12	414 989 700	Boot .....	Capuchon .....	2	2	2
13	414 989 900	Rigid Tubing .....	Tube .....	1	1	1
14	293 800 060	Loctite 243, 10 ml .....	Loctite 243, 10 ml .....	@	@	@
15	207 103 544	Hex. Screw M10 x 35 .....	Vis hex. M10 x 35 .....	2	2	2
<b>N 16</b>	506 032 316	Locking Tab .....	Frein de vis .....	1	1	1
17	507 032 237	Hose .....	Boyau .....	1	1	1
	507 032 329	Hose (X, HMX) .....	Boyau (X, HMX) .....	—	—	1
<b>18→23</b>	507 032 293	<b>Master Cylinder</b> .....	<b>Maître cylindre</b> .....	1	1	1
19	507 032 268	Lever Ass'y .....	Levier ass. ....	1	1	1
20	415 029 800	Clamp Ass'y .....	Bride ass. ....	1	1	1
21	415 029 900	Cap .....	Capuchon .....	1	1	1
22	415 030 000	Pin Ass'y .....	Axe ass. ....	1	1	1
23	414 990 600	Window .....	Fenêtre .....	1	1	1
24	216 141 260	Screw M4 x 12 .....	Vis M4 x 12 .....	2	2	2
25	414 920 500	Banjo Bolt .....	Boulon banjo .....	2	2	2
26	414 920 600	Washer .....	Rondelle .....	4	4	4
27	507 031 300	Brake Disk .....	Disque de frein .....	1	1	1
	507 032 301	Brake Disk (X, HMX) .....	Disque de frein (X, HMX) .....	—	—	1
28	293 800 070	Loctite 767, Antiseize Lubricant, 8 oz .....	Loctite 767, lubrifiant antigrippage, 8 oz ..	@	@	@
29	507 021 300	Key .....	Clavette .....	1	1	1

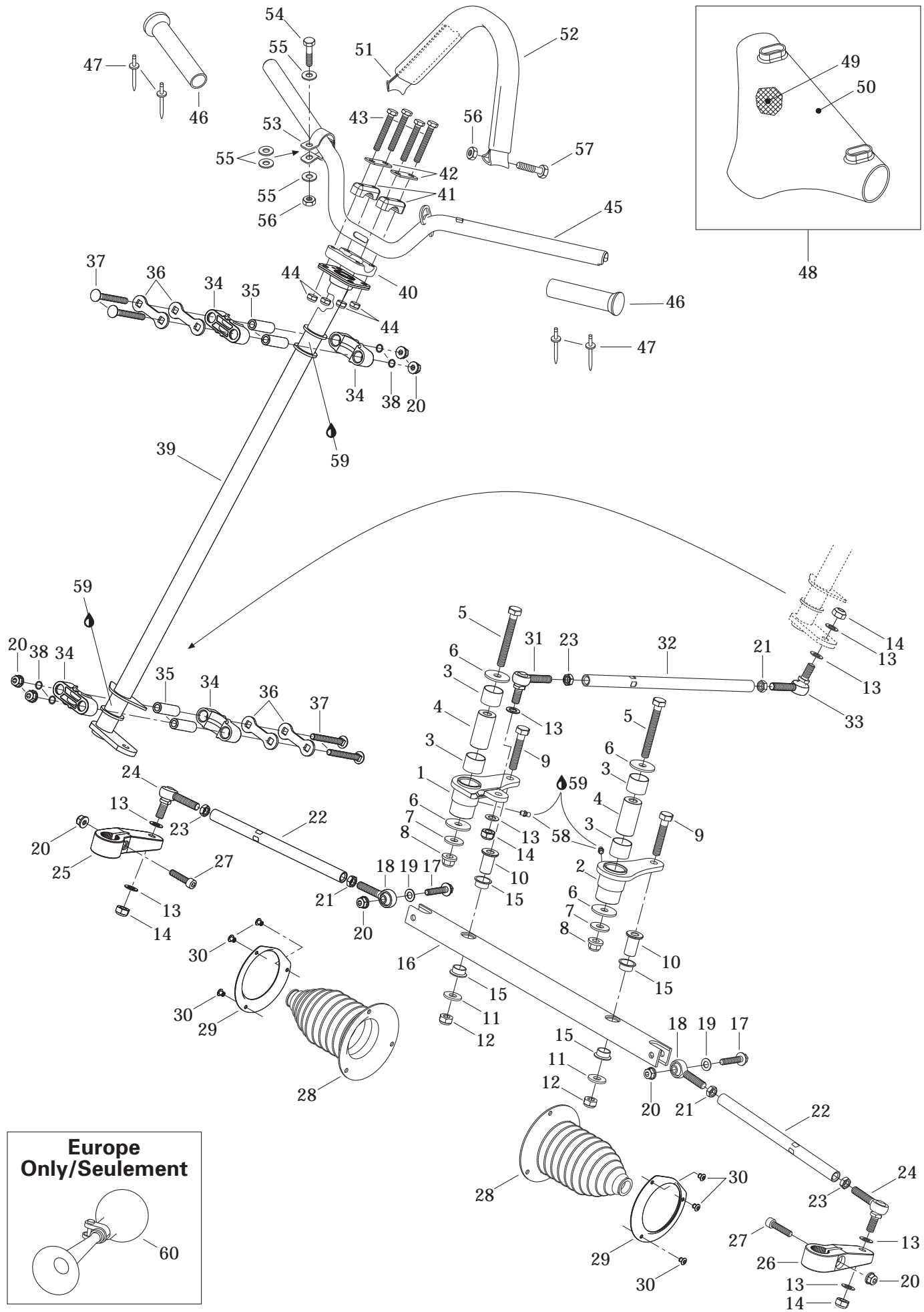

## STEERING AND FRONT SUSPENSION/ DIRECTION ET SUSPENSION AVANT

STEERING SYSTEM/  
SYSTÈME DE DIRECTION

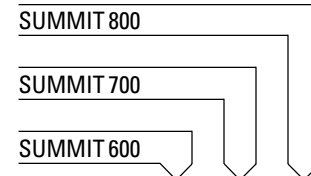

<b>N 1</b>	506 151 506	R.H. Swivel Arm .....	Bras de pivot DR .....	1	1	1
<b>N 2</b>	506 151 507	L.H. Swivel Arm .....	Bras de pivot GA .....	1	1	1
<b>3</b>	506 149 900	Bushing Swivel .....	Coussinet de pivot .....	4	4	4
<b>4</b>	506 150 100	Pivot Swivel .....	Pivot de bras .....	2	2	2
<b>5</b>	207 008 086	Hex. Screw M10 x 80 .....	Vis hex. M10 x 80 .....	2	2	2
<b>6</b>	506 150 000	Washer 10 mm .....	Rondelle 10 mm .....	4	4	4
<b>7</b>	506 151 251	Washer .....	Rondelle .....	2	2	2
<b>8</b>	732 610 084	Flanged Nut M10 .....	Écrou à épaulement M10 .....	2	2	2
<b>9</b>	207 005 544	Hex. Screw M10 x 55 .....	Vis hex. M10 x 55 .....	2	2	2
<b>10</b>	506 147 300	Bar Pivot .....	Pivot de barre .....	2	2	2
<b>11</b>	224 002 251	Flat Washer .....	Rondelle plate .....	2	2	2
<b>12</b>	233 601 416	Elastic Locking Nut M10 .....	Écrou autofreiné élastique M10 .....	2	2	2
<b>13</b>	503 175 800	Washer .....	Rondelle .....	8	8	8
<b>14</b>	232 501 416	Elastic Stop Nut M10 .....	Écrou d'arrêt élastique M10 .....	4	4	4
<b>15</b>	506 150 200	Bushing Swivel .....	Coussinet de pivot .....	4	4	4
<b>16</b>	506 147 000	Swivel Bar .....	Barre pivotante .....	1	1	1
<b>17</b>	207 684 044	Hex. Flanged Screw M8 x 40 .....	Vis hex. à épaulement M8 x 40 .....	2	2	2
<b>N 18</b>	506 151 496	L.H. Ball Joint .....	Joint à rotule GA .....	2	2	2
<b>19</b>	506 151 252	Washer .....	Rondelle .....	2	2	2
<b>20</b>	233 281 414	Elastic Flanged Nut M8 .....	Écrou élastique à épaulement M8 .....	8	8	8
<b>21</b>	250 100 016	L.H. Hex. Jam Nut M10 .....	Contre-écrou hex. M10 GA .....	3	3	3
<b>N 22</b>	506 151 450	Tie-Rod .....	Barre d'accouplement .....	2	2	2
<b>23</b>	732 610 010	R.H. Hex. Jam Nut M10 .....	Contre-écrou hex. M10 DR .....	3	3	3
<b>N 24</b>	506 151 491	Ball Joint .....	Joint à rotule .....	2	2	2
<b>N 25</b>	506 151 451	R.H. Steering Arm .....	Bras de direction DR .....	1	1	1
<b>N 26</b>	506 151 452	L.H. Steering Arm .....	Bras de direction GA .....	1	1	1
<b>27</b>	205 083 544	Socket Head Screw M8 x 35 .....	Vis creuse à 6 pans M8 x 35 .....	2	2	2
<b>28</b>	570 070 500	Tie-Rod Cap .....	Capuchon de timonerie .....	2	2	2
<b>29</b>	506 151 100	Retainer Ring .....	Anneau de retenue .....	2	2	2
<b>30</b>	390 402 300	Pop Rivet 3/16" .....	Pop rivet 3/16" .....	6	6	6
<b>N 31</b>	506 151 492	R.H. Ball Joint .....	Joint à rotule DR .....	1	1	1
<b>32</b>	506 150 300	Inside Tie-Rod .....	Barre d'accouplement intérieure .....	1	1	1
<b>N 33</b>	506 151 495	L.H. Ball Joint .....	Joint à rotule GA .....	1	1	1
<b>34</b>	506 150 400	Half Housing .....	Demi-logement .....	4	4	4
<b>35</b>	506 150 500	Housing Bushing .....	Douille de logement .....	4	4	4
<b>36</b>	506 150 600	Stopper Plate .....	Plaque d'arrêt .....	4	4	4
<b>37</b>	207 787 044	Carriage Bolt M8 x 70 .....	Boulon de carrosserie M8 x 70 .....	4	4	4
<b>38</b>	506 151 140	O-Ring .....	Joint torique .....	4	4	4
<b>39</b>	506 151 222	Main Tube .....	Arbre de direction .....	1	1	1
<b>40</b>	277 000 142	Steering Clamp .....	Bride de direction .....	1	1	1

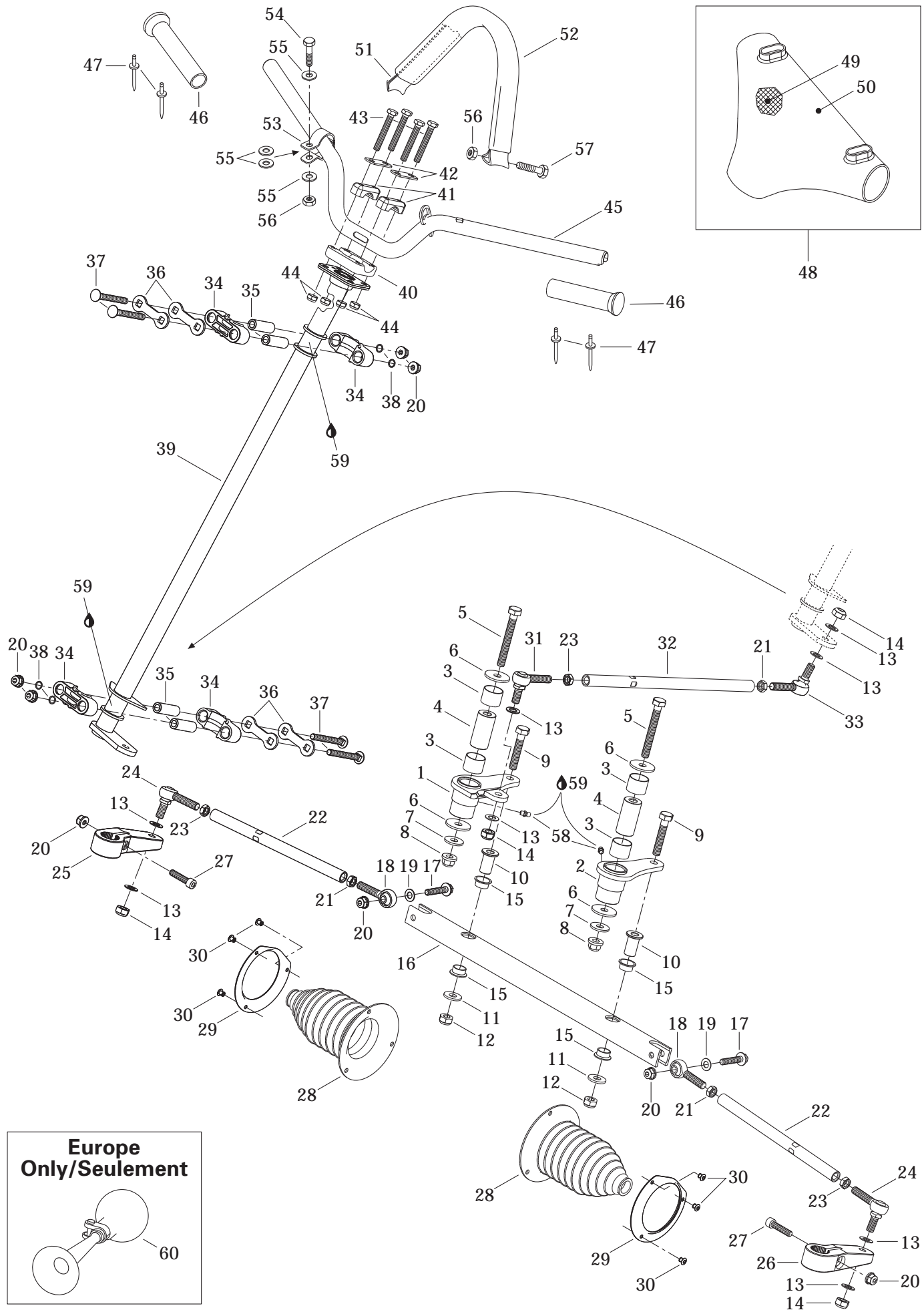

**STEERING AND FRONT SUSPENSION/  
DIRECTION ET SUSPENSION AVANT**

STEERING SYSTEM/  
SYSTÈME DE DIRECTION

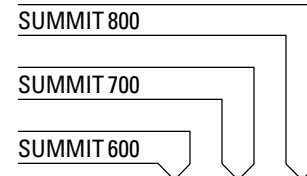

<b>41</b>	414 491 600	Steering Support .....	Support de guidon .....	2	2	2
<b>42</b>	506 151 196	Reinforcement .....	Renfort .....	2	2	2
<b>43</b>	207 085 544	Hex. Screw M8 x 55 .....	Vis hex. M8 x 55 .....	4	4	4
<b>44</b>	232 581 414	Elastic Stop Nut M8 .....	Écrou d'arrêt élastique M8 .....	4	4	4
<b>45</b>	506 151 391	Handlebar .....	Guidon .....	1	1	1
<b>46</b>	M5340464	Handle Grip .....	Gaine de poignée .....	2	2	2
<b>47</b>	390 403 600	Pop Rivet 3/16" .....	Pop rivet 3/16" .....	4	4	4
<b>48</b>	— XXX —	Steering Pad .....	Coussin de sécurité .....	1	1	1
<b>49</b>	506 151 264	Foam .....	Mousse .....	1	1	1
<b>50</b>	506 151 265	Cover .....	Housse .....	1	1	1
<b>51</b>	415 095 500	Tie-Down .....	Sangle .....	1	1	1
<b>52</b>	415 090 200	Grip .....	Gaine .....	1	1	1
<b>53</b>	506 148 200	Support Plate .....	Plaque de support .....	1	1	1
<b>54</b>	207 162 544	Hex. Screw M6 x 25 .....	Vis hex. M6 x 25 .....	1	1	1
<b>55</b>	234 061 410	Flat Washer 6 mm .....	Rondelle plate 6 mm .....	4	4	4
<b>56</b>	232 561 414	Elastic Stop Nut M6 .....	Écrou d'arrêt élastique M6 .....	2	2	2
<b>57</b>	207 063 544	Hex. Screw M6 x 35 .....	Vis hex. M6 x 35 .....	1	1	1
<b>58</b>	408 200 700	Grease Fitting .....	Graisneur .....	2	2	2
<b>59</b>	413 711 500	Synthetic Grease .....	Graisse synthétique .....	@	@	@
<b>60</b>	415 040 700	Horn (Europe) .....	Avertisseur (Europe) .....	1	—	—



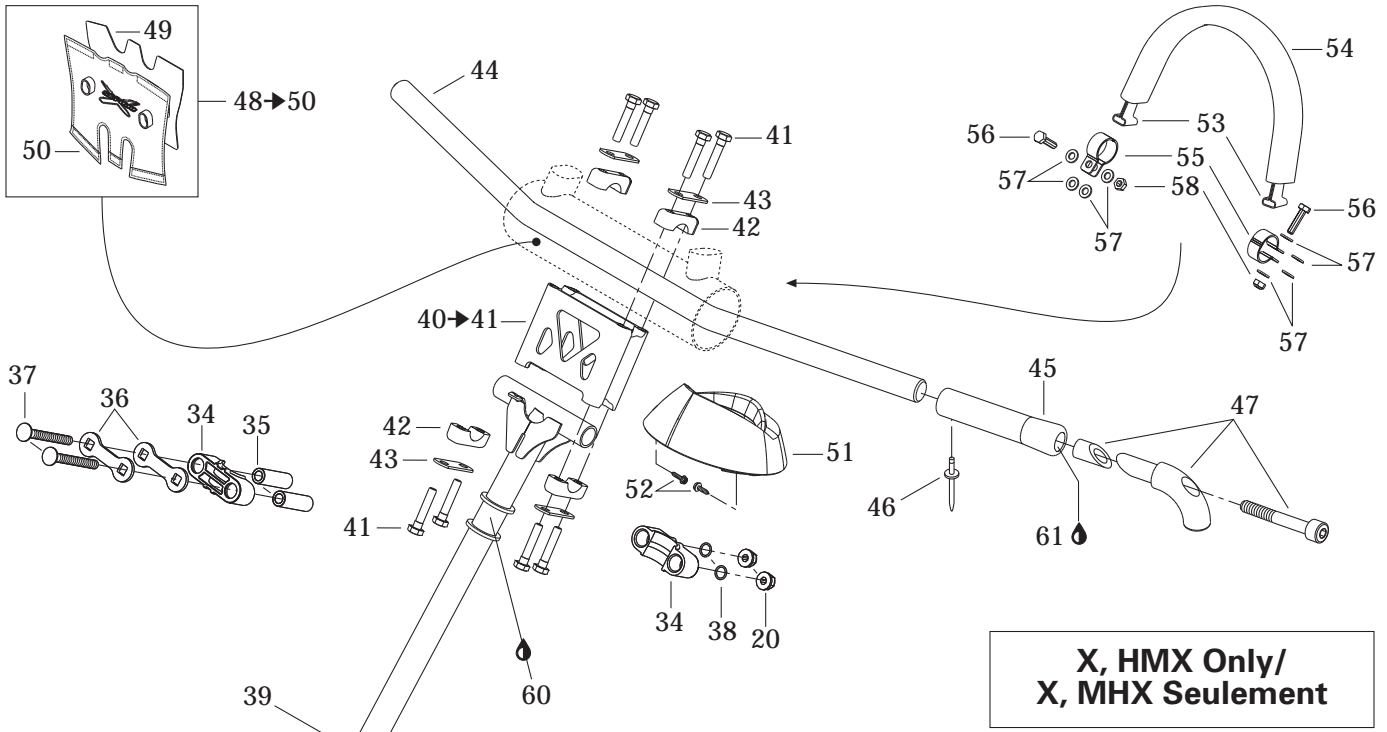

**X, HMX Only/  
X, MHX Seulement**

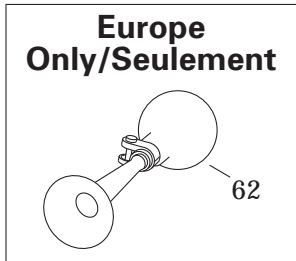
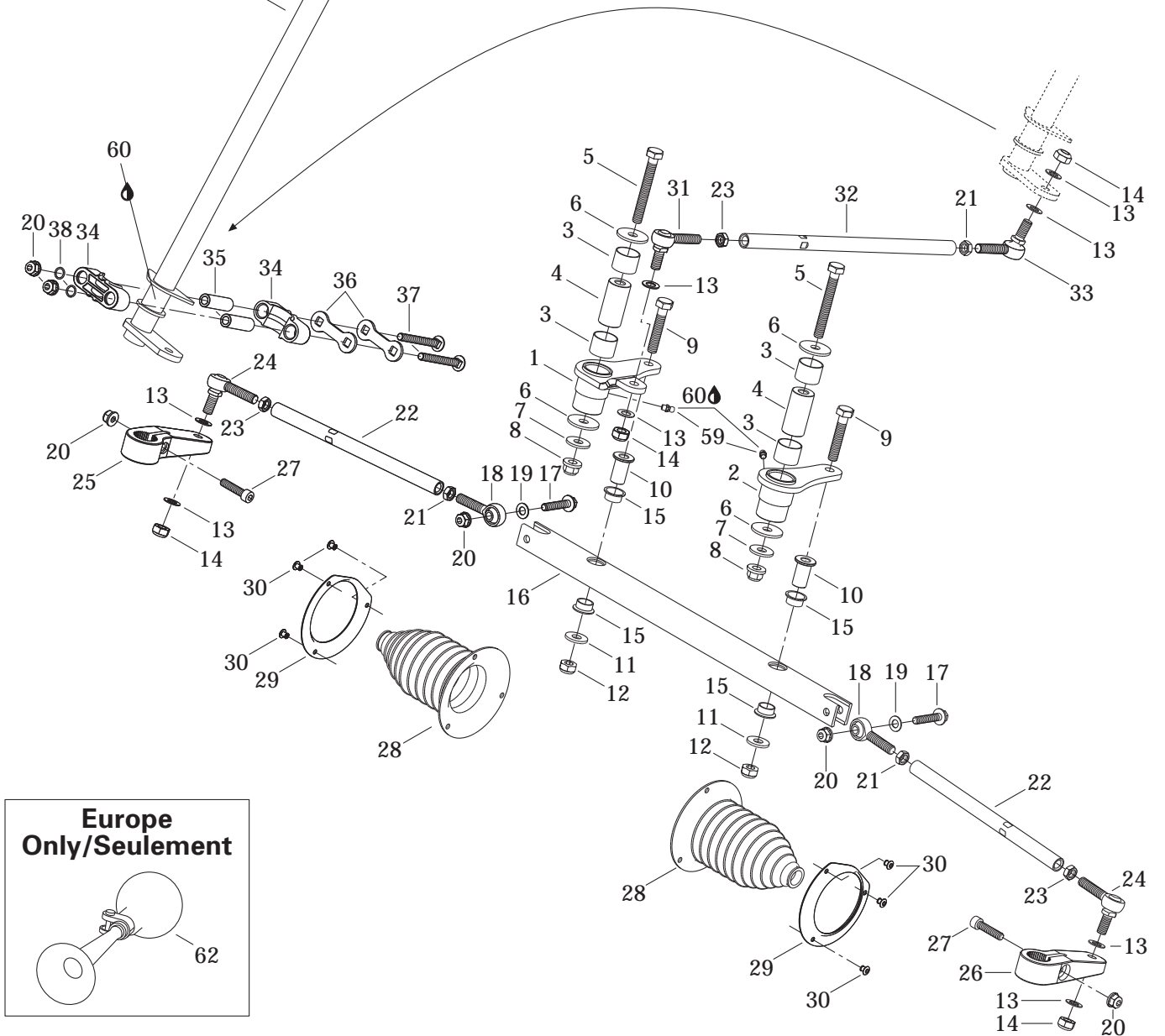

## STEERING AND FRONT SUSPENSION/ DIRECTION ET SUSPENSION AVANT

STEERING SYSTEM (X, HMX)/  
SYSTÈME DE DIRECTION (X, HMX)

SUMMIT 800

SUMMIT 700

SUMMIT 600

<b>N 1</b>	506 151 506	R.H. Swivel Arm .....	Bras de pivot DR .....	-	-	1
<b>N 2</b>	506 151 507	L.H. Swivel Arm .....	Bras de pivot GA .....	-	-	1
<b>3</b>	506 149 900	Bushing Swivel .....	Coussinet de pivot .....	-	-	4
<b>4</b>	506 150 100	Pivot Swivel .....	Pivot de bras .....	-	-	2
<b>5</b>	207 008 086	Hex. Screw M10 x 80 .....	Vis hex. M10 x 80 .....	-	-	2
<b>6</b>	506 150 000	Washer 10 mm .....	Rondelle 10 mm .....	-	-	4
<b>7</b>	506 151 251	Washer .....	Rondelle .....	-	-	2
<b>8</b>	732 610 084	Flanged Nut M10 .....	Écrou à épaulement M10 .....	-	-	2
<b>9</b>	207 005 544	Hex. Screw M10 x 55 .....	Vis hex. M10 x 55 .....	-	-	2
<b>10</b>	506 147 300	Bar Pivot .....	Pivot de barre .....	-	-	2
<b>11</b>	224 002 251	Flat Washer .....	Rondelle plate .....	-	-	2
<b>12</b>	233 601 416	Elastic Locking Nut M10 .....	Écrou autofreiné élastique M10 .....	-	-	2
<b>13</b>	503 175 800	Washer .....	Rondelle .....	-	-	8
<b>14</b>	232 501 416	Elastic Stop Nut M10 .....	Écrou d'arrêt élastique M10 .....	-	-	4
<b>15</b>	506 150 200	Bushing Swivel .....	Coussinet de pivot .....	-	-	4
<b>16</b>	506 147 000	Swivel Bar .....	Barre pivotante .....	-	-	1
<b>17</b>	207 684 044	Hex. Flanged Screw M8 x 40 .....	Vis hex. à épaulement M8 x 40 .....	-	-	2
<b>N 18</b>	506 151 496	L.H. Ball Joint .....	Joint à rotule GA .....	-	-	2
<b>19</b>	506 151 252	Washer .....	Rondelle .....	-	-	2
<b>20</b>	233 281 414	Elastic Flanged Nut M8 .....	Écrou élastique à épaulement M8 .....	-	-	8
<b>21</b>	250 100 016	L.H. Hex. Jam Nut M10 .....	Contre-écrou hex. M10 GA .....	-	-	3
<b>N 22</b>	506 151 450	Tie-Rod .....	Barre d'accouplement .....	-	-	2
<b>23</b>	732 610 010	R.H. Hex. Jam Nut M10 .....	Contre-écrou hex. M10 DR .....	-	-	3
<b>N 24</b>	506 151 491	Ball Joint .....	Joint à rotule .....	-	-	2
<b>N 25</b>	506 151 451	R.H. Steering Arm .....	Bras de direction DR .....	-	-	1
<b>N 26</b>	506 151 452	L.H. Steering Arm .....	Bras de direction GA .....	-	-	1
<b>27</b>	205 083 544	Socket Head Screw M8 x 35 .....	Vis creuse à 6 pans M8 x 35 .....	-	-	2
<b>28</b>	570 070 500	Tie-Rod Cap .....	Capuchon de timonerie .....	-	-	2
<b>29</b>	506 151 100	Retainer Ring .....	Anneau de retenue .....	-	-	2
<b>30</b>	390 402 300	Pop Rivet 3/16" .....	Pop rivet 3/16" .....	-	-	6
<b>N 31</b>	506 151 492	R.H. Ball Joint .....	Joint à rotule DR .....	-	-	1
<b>32</b>	506 150 300	Inside Tie-Rod .....	Barre d'accouplement intérieure .....	-	-	1
<b>N 33</b>	506 151 495	L.H. Ball Joint .....	Joint à rotule GA .....	-	-	1
<b>34</b>	506 150 400	Half Housing .....	Demi-logement .....	-	-	4
<b>35</b>	506 150 500	Housing Bushing .....	Douille de logement .....	-	-	4
<b>36</b>	506 150 600	Stopper Plate .....	Plaque d'arrêt .....	-	-	4
<b>37</b>	207 787 044	Carriage Bolt M8 x 70 .....	Boulon de carrosserie M8 x 70 .....	-	-	4
<b>38</b>	506 151 140	O-Ring .....	Joint torique .....	-	-	4
<b>N 39</b>	506 151 488	Main Tube .....	Arbre de direction .....	-	-	1

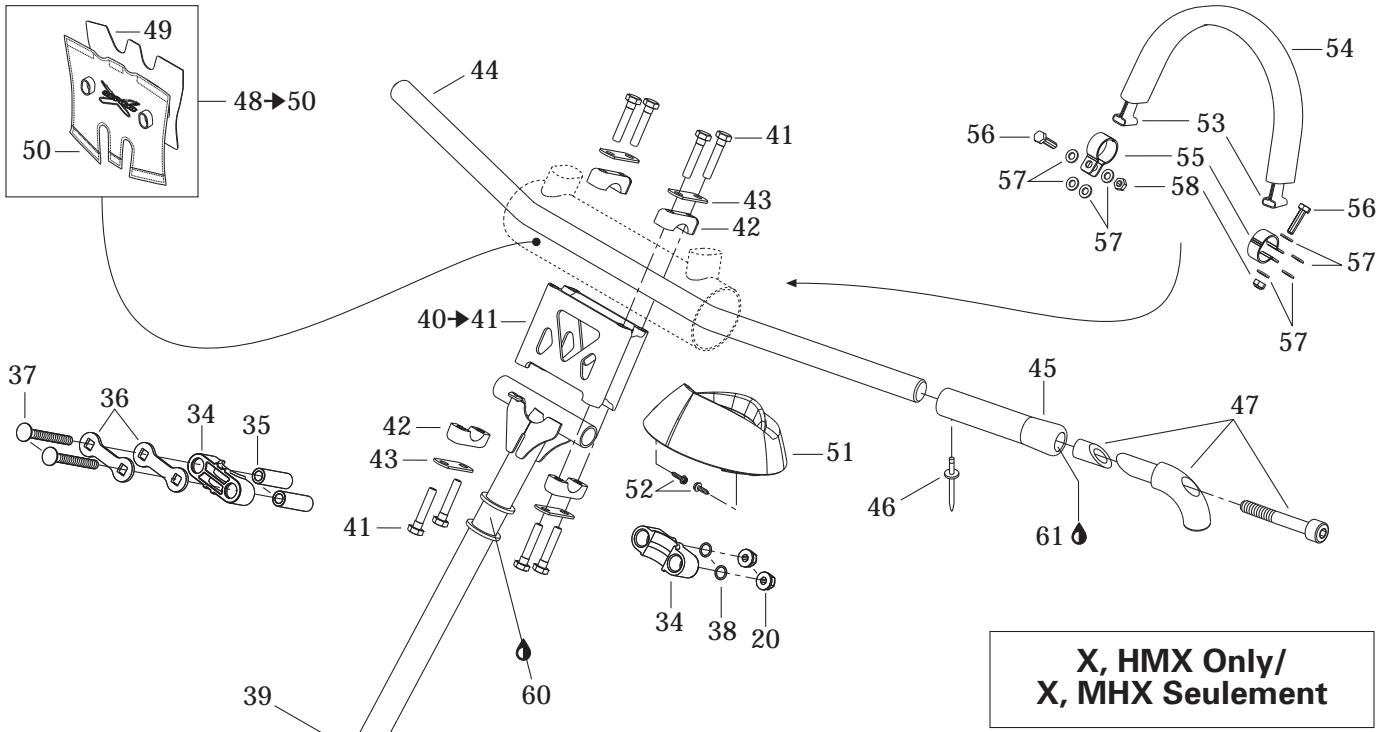

**X, HMX Only/  
X, MHX Seulement**

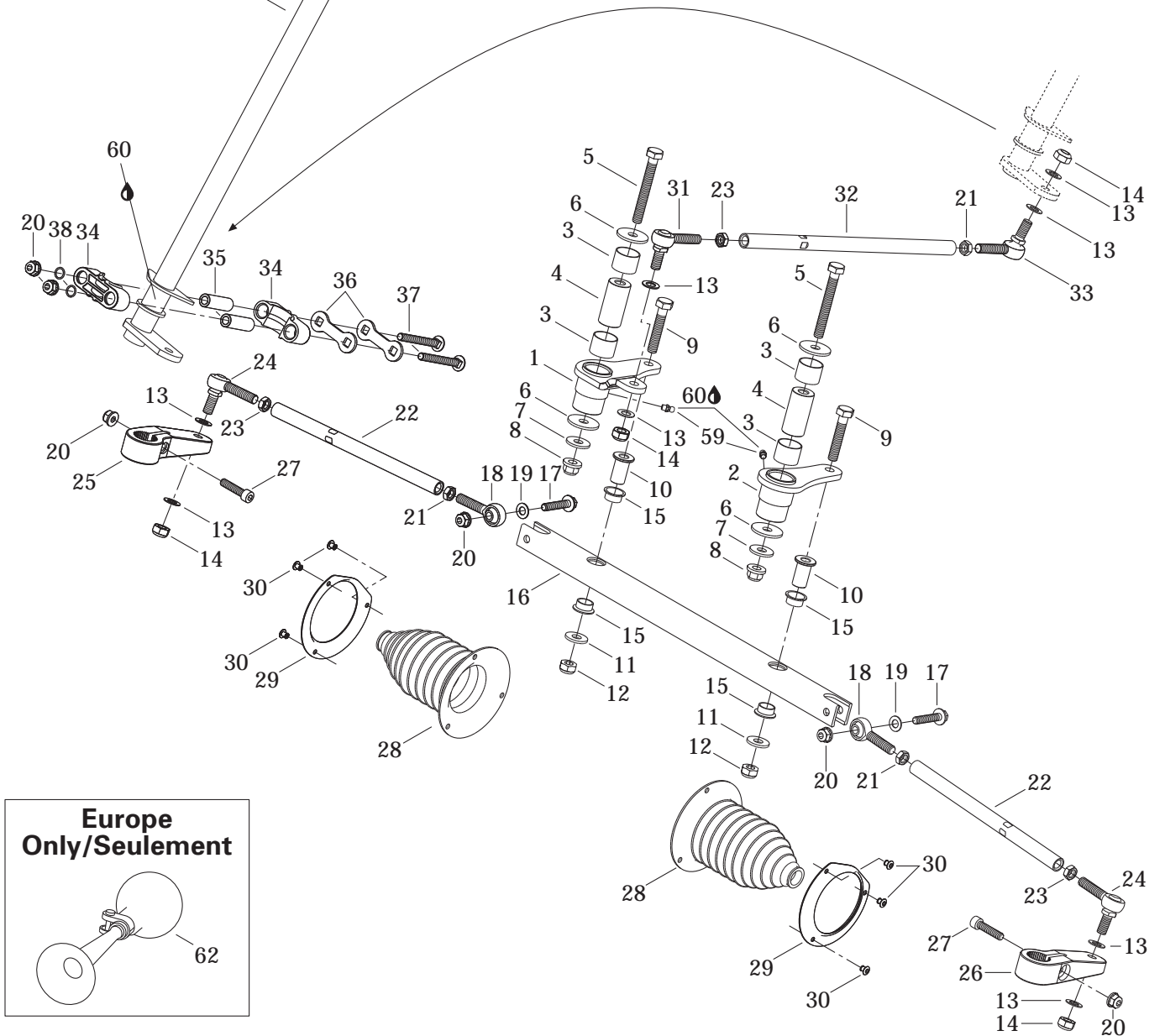

**Europe  
Only/Seulement**

62

**STEERING AND FRONT SUSPENSION/  
DIRECTION ET SUSPENSION AVANT**

STEERING SYSTEM (X, HMX)/  
SYSTÈME DE DIRECTION (X, HMX)

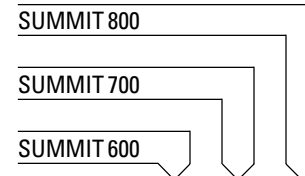

<b>N 40→41</b>	860 601 300	<b>Extension Handle Bar Kit</b> .....	<b>Ens. d'extension de guidon</b> .....	—	—	1
<b>N 41</b>	250 000 074	Hex. Screw M8 x 40 .....	Vis hex. M8 x 40 .....	—	—	8
<b>42</b>	414 491 600	Steering Support .....	Support de guidon .....	—	—	4
<b>43</b>	506 151 196	Reinforcement .....	Renfort .....	—	—	4
<b>44</b>	506 151 462	Handlebar .....	Guidon .....	—	—	1
<b>N 45</b>	506 151 548	Handle Grip .....	Gaine de poignée .....	—	—	2
<b>46</b>	390 403 600	Pop Rivet 3/16" .....	Pop rivet 3/16" .....	—	—	2
<b>47</b>	506 151 518	Short Hook (Black).....	Crochet court (noir) .....	—	—	2
<b>N 48→50</b>	506 151 474	<b>Steering Pad Ass'y</b> .....	<b>Coussin de sécurité ass.</b> .....	—	—	1
<b>N 49</b>	— XXX —	Foam .....	Mousse .....	—	—	1
<b>N 50</b>	— XXX —	Cover .....	Housse .....	—	—	1
<b>N 51</b>	506 151 514	Console Collar .....	Collet de console .....	—	—	1
<b>52</b>	732 601 210	Hex. Tapping Screw .....	Vis hex. autotarauteuse .....	—	—	2
<b>53</b>	415 095 500	Tie-Down .....	Sangle .....	—	—	1
<b>54</b>	415 090 200	Grip .....	Gaine .....	—	—	1
<b>55</b>	506 148 200	Support Plate .....	Plaque de support .....	—	—	2
<b>56</b>	207 162 544	Hex. Screw M6 x 25 .....	Vis hex. M6 x 25 .....	—	—	2
<b>57</b>	234 061 410	Flat Washer 6 mm .....	Rondelle plate 6 mm .....	—	—	8
<b>58</b>	232 561 414	Elastic Stop Nut M6 .....	Écrou d'arrêt élastique M6 .....	—	—	2
<b>59</b>	408 200 700	Grease Fitting .....	Graisseur .....	—	—	2
<b>60</b>	413 711 500	Synthetic Grease .....	Graisse synthétique .....	—	—	@
<b>61</b>	293 800 021	Loctite 495, 3 g .....	Loctite 495, 3 g .....	—	—	@
<b>62</b>	415 040 700	Horn (Europe) .....	Avertisseur (Europe) .....	—	—	1

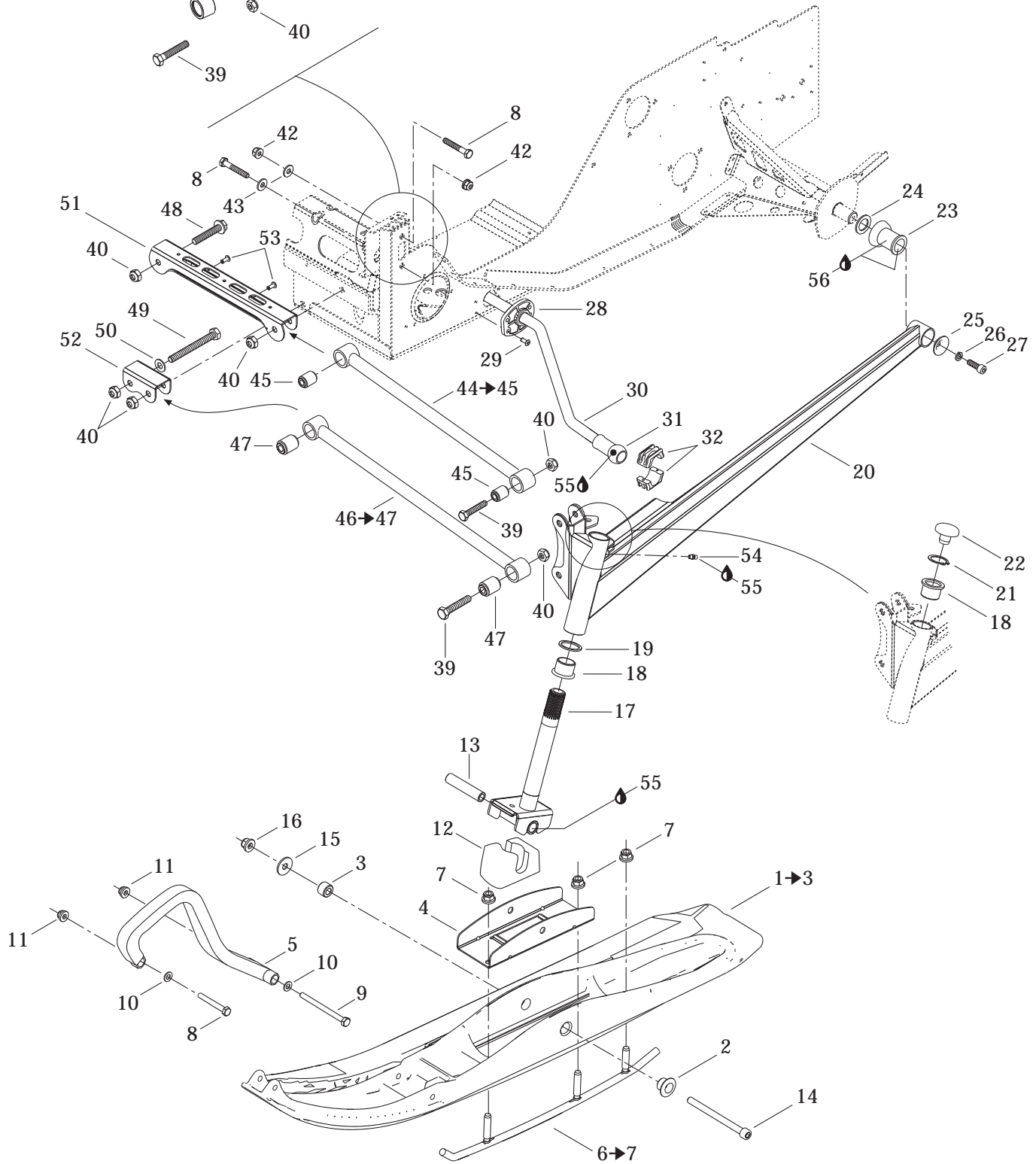
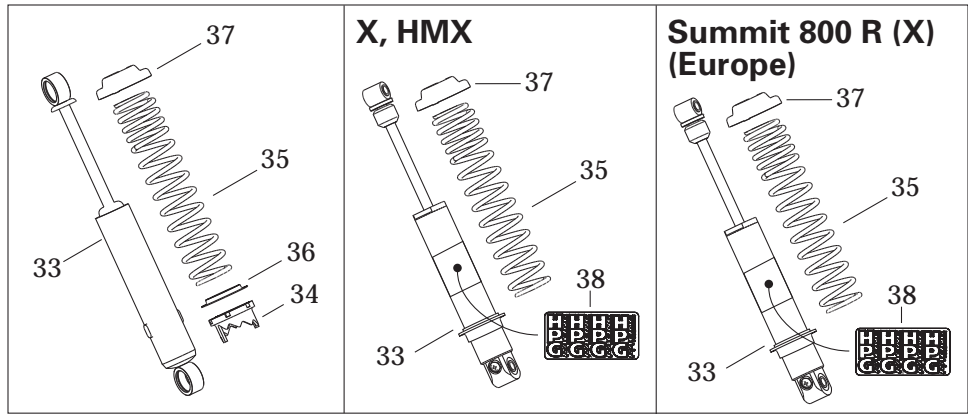
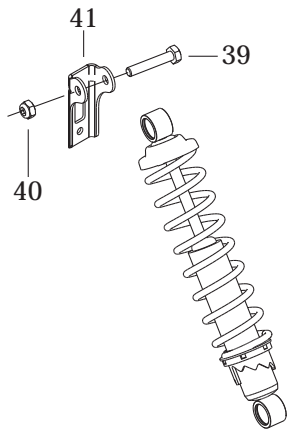

**STEERING AND FRONT SUSPENSION/  
DIRECTION ET SUSPENSION AVANT**

FRONT SUSPENSION AND SKI/  
SUSPENSION AVANT ET SKI

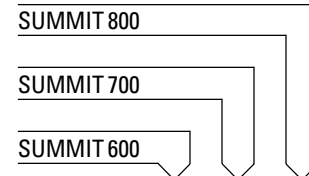

<b>N 1→3</b>	505 070 739	<i>R.H. Ski Ass'y</i> .....	<i>Ski ass. DR</i> .....	1	1	1
<b>N 1→3</b>	505 070 862	<i>R.H. Ski Ass'y (Yellow)</i> .....	<i>Ski ass. DR (jaune)</i> .....	—	1	—
		<i>(Olympic E, Heritage E)</i> .....	<i>(Olympic E, Heritage E)</i> .....			
<b>N</b>	505 070 741	<i>L.H. Ski Ass'y</i> .....	<i>Ski ass. GA</i> .....	1	1	1
<b>N</b>	505 070 861	<i>L.H. Ski Ass'y (Yellow)</i> .....	<i>Ski ass. GA (jaune)</i> .....	—	1	—
		<i>(Olympic E, Heritage E)</i> .....	<i>(Olympic E, Heritage E)</i> .....			
<b>N 2</b>	505 070 743	Cushion .....	Coussinet .....	2	2	2
<b>N 3</b>	505 070 823	Cushion .....	Coussinet .....	2	2	2
<b>N 4</b>	505 070 745	Ski Reinforcement .....	Renfort de ski .....	2	2	2
<b>5</b>	572 101 000	Plastic Handle .....	Poignée de plastique .....	2	2	2
<b>N</b>	860 506 400	Ski Handle Kit (Yellow) .....	Ens. de poignée (jaune)			
		(Olympic E, Heritage E, X, HMX) .....	(Olympic E, Heritage E, X, HMX) .....	—	1	1
<b>N 6→7</b>	860 504 800	<b>Carbide Runner Kit</b> .....	<b>Ens. lisse au carbure</b> .....	1	1	1
<b>7</b>	233 201 414	Elastic Flanged Nut M10 .....	Écrou élastique à épaulement M10 .....	6	6	6
<b>8</b>	207 085 044	Hex. Screw M8 x 50 .....	Vis hex. M8 x 50 .....	6	6	6
<b>9</b>	230 080 044	Hex. Screw M8 x 100 .....	Vis hex. M8 x 100 .....	2	2	2
<b>10</b>	234 081 410	Flat Washer 8 mm .....	Rondelle plate 8 mm .....	4	4	4
<b>11</b>	233 281 414	Elastic Flanged Nut M8 .....	Écrou élastique à épaulement M8 .....	4	4	4
<b>12</b>	506 151 233	Ski Stopper .....	Butée de ski .....	2	2	2
<b>13</b>	506 133 300	Spacer .....	Entretoise .....	2	2	2
<b>N 14</b>	250 000 069	Socket Head Screw M10 x 125 .....	Vis creuse à 6 pans M10 x 125 .....	2	2	2
<b>N 15</b>	234 002 410	Flat Washer M10 .....	Rondelle plate M10 .....	2	2	2
<b>16</b>	732 610 084	Flanged Nut M10 .....	Écrou à épaulement M10 .....	2	2	2
<b>N 17</b>	505 070 672	Ski Leg .....	Jambe de ski .....	2	2	2
<b>18</b>	505 070 003	Cushion .....	Coussinet .....	4	4	4
<b>19</b>	505 070 004	Washer .....	Rondelle .....	2	2	2
<b>20</b>	505 070 645	R.H. Swing Arm .....	Bras oscillant DR .....	1	1	1
	505 070 646	L.H. Swing Arm .....	Bras oscillant GA .....	1	1	1
<b>21</b>	371 910 400	Circlip .....	Circlip .....	2	2	2
<b>22</b>	572 091 300	Cap .....	Bouchon .....	2	2	2
<b>23</b>	570 062 200	Damper .....	Amortisseur de caoutchouc .....	2	2	2
<b>24</b>	503 146 700	Washer .....	Rondelle .....	2	2	2
<b>25</b>	506 079 600	Cup .....	Coupole .....	2	2	2
<b>26</b>	234 181 401	Lock Washer 8 mm .....	Rondelle-frein 8 mm .....	2	2	2
<b>N 27</b>	205 582 544	Socket Head Screw M8 x 25 .....	Vis creuse à 6 pans M8 x 25			
		(Scotch Grip) .....	(Scotch Grip) .....	2	2	2
<b>28</b>	505 070 191	Bushing .....	Douille .....	2	2	2
<b>29</b>	390 402 300	Pop Rivet 3/16" .....	Pop rivet 3/16" .....	8	8	8
<b>N 30</b>	505 070 774	Stabilisator .....	Stabilisateur .....	1	1	1
<b>N 31</b>	505 070 816	Ball Joint .....	Rotule .....	2	2	2
<b>N 32</b>	505 070 817	Sliding Block .....	Colisseau .....	4	4	4

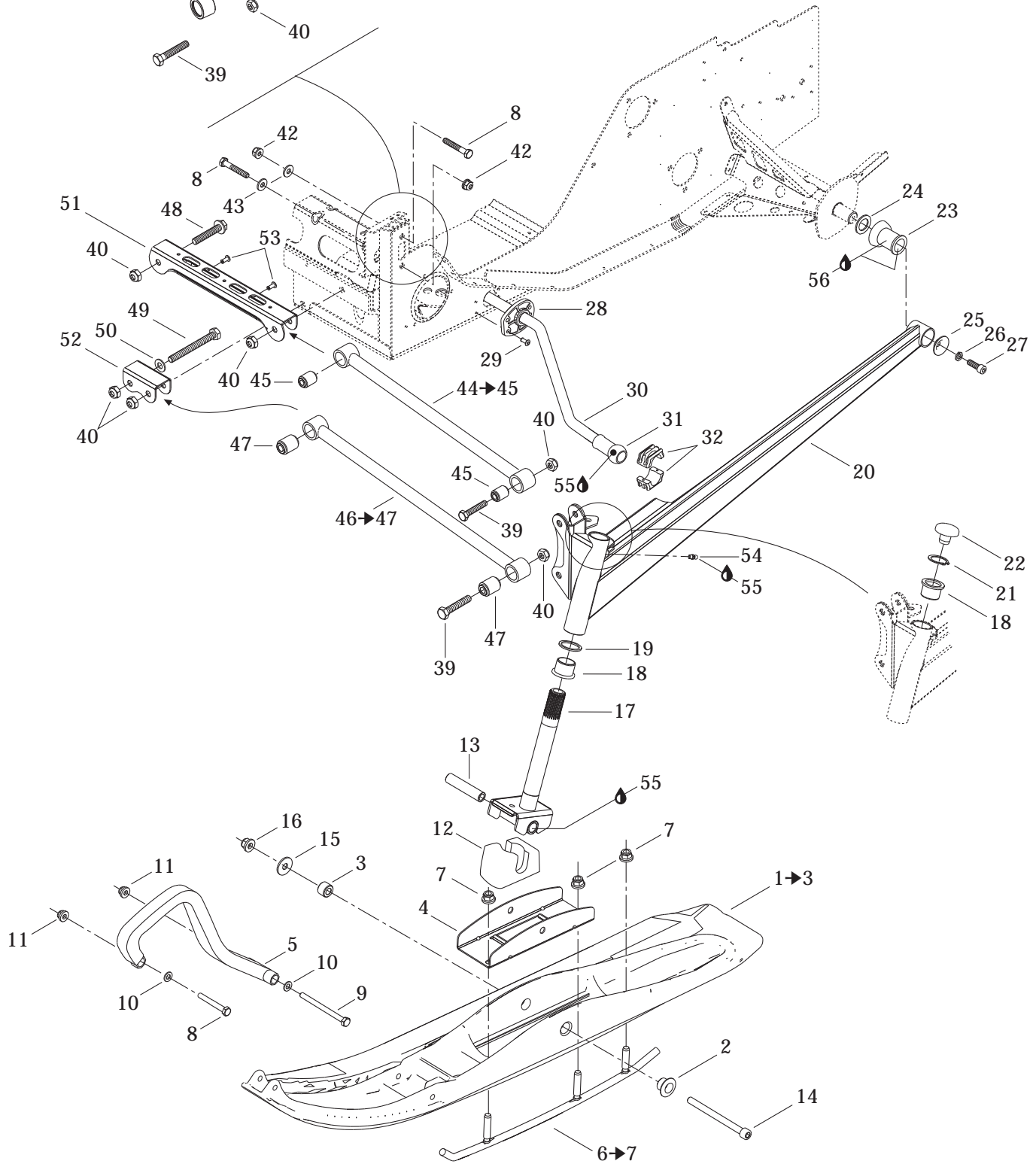
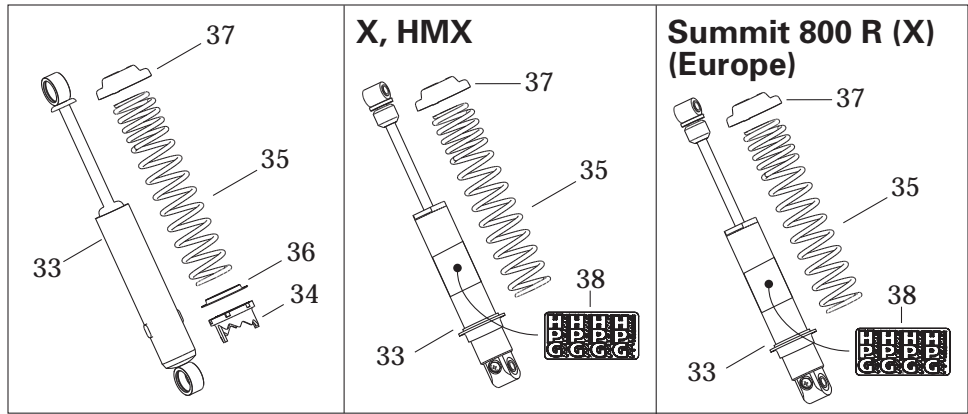
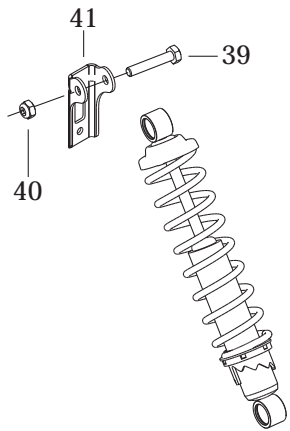

**STEERING AND FRONT SUSPENSION/  
DIRECTION ET SUSPENSION AVANT**

FRONT SUSPENSION AND SKI/  
SUSPENSION AVANT ET SKI

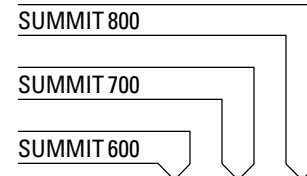

<b>N 33</b>	505 070 752	Front Shock.....	Amortisseur avant .....	2	2	2
<b>N</b>	505 070 753	Front Shock (X, HMX).....	Amortisseur avant (X, HMX) .....	–	–	2
<b>N</b>	505 070 894	Front Shock..... (Summit 800 R (X)) (Europe) .....	Amortisseur avant (Summit 800 R (X)) (Europe) .....	–	–	2
<b>34</b>	503 183 700	Cam .....	Came .....	2	2	2
<b>N 35</b>	505 070 762	Spring .....	Ressort.....	2	2	2
<b>N</b>	505 070 760	Spring (X, HMX) .....	Ressort (X, HMX).....	–	–	2
<b>N</b>	505 070 760	Spring .....	Ressort (Summit 800 R (X)) (Europe) .....	–	–	2
<b>36</b>	503 187 500	Spring Guide .....	Guide ressort.....	2	2	2
<b>37</b>	503 140 600	Spring Stopper.....	Butée de ressort .....	2	2	2
<b>38</b>	516 000 183	Shock Decal (X, HMX).....	Décalque d’amortisseur (X, HMX).....	–	–	2
	516 000 183	Shock Decal..... (Summit 800 R (X)) (Europe) .....	Décalque d’amortisseur (Summit 800 R (X)) (Europe) .....	–	–	2
<b>39</b>	207 005 544	Hex. Screw M10 x 55 .....	Vis hex. M10 x 55 .....	8	8	8
<b>40</b>	233 601 416	Elastic Locking Nut M10 .....	Écrou autofreiné élastique M10 .....	12	12	12
<b>41</b>	518 317 518	R.H. Shock Bracket .....	Attache d’amortisseur DR .....	1	1	1
	518 317 519	L.H. Shock Bracket .....	Attache d’amortisseur GA .....	1	1	1
<b>42</b>	233 281 414	Elastic Flanged Nut M8 .....	Écrou élastique à épaulement M8 .....	4	4	4
<b>43</b>	506 151 245	Washer .....	Rondelle .....	4	4	4
<b>N 44→45</b>	505 070 746	<b>Upper Arm Ass’y</b> .....	<b>Barreau supérieur ass.</b> .....	2	2	2
<b>45</b>	505 070 025	Bushing .....	Coussinet.....	4	4	4
<b>46→47</b>	505 070 748	<b>Lower Arm Ass’y</b> .....	<b>Barreau inférieur ass.</b> .....	2	2	2
<b>47</b>	505 070 025	Bushing .....	Coussinet.....	4	4	4
<b>48</b>	207 605 544	Hex. Flanged Screw M10 x 55 .....	Vis hex. à épaulement M10 x 55 .....	2	2	2
<b>49</b>	207 009 544	Hex. Screw M10 x 95 .....	Vis hex. M10 x 95 .....	2	2	2
<b>50</b>	234 001 410	Flat Washer 10 mm.....	Rondelle plate 10 mm .....	2	2	2
<b>51</b>	505 070 010	Upper Arm Bracket.....	Attache de barreau supérieur .....	1	1	1
<b>52</b>	505 070 011	Lower Arm Bracket .....	Attache de barreau inférieur .....	1	1	1
<b>53</b>	390 402 200	Pop Rivet 3/16” .....	Pop rivet 3/16” .....	2	2	2
<b>54</b>	408 200 700	Grease Fitting .....	Graisseur .....	2	2	2
<b>55</b>	413 711 500	Synthetic Grease .....	Graisse synthétique .....	@	@	@
<b>56</b>	293 550 014	Grease, Super Lube #823-28 .....	Graisse, Super Lube #823-28.....	@	@	@



**FRONT SHOCK/  
AMORTISSEUR AVANT**

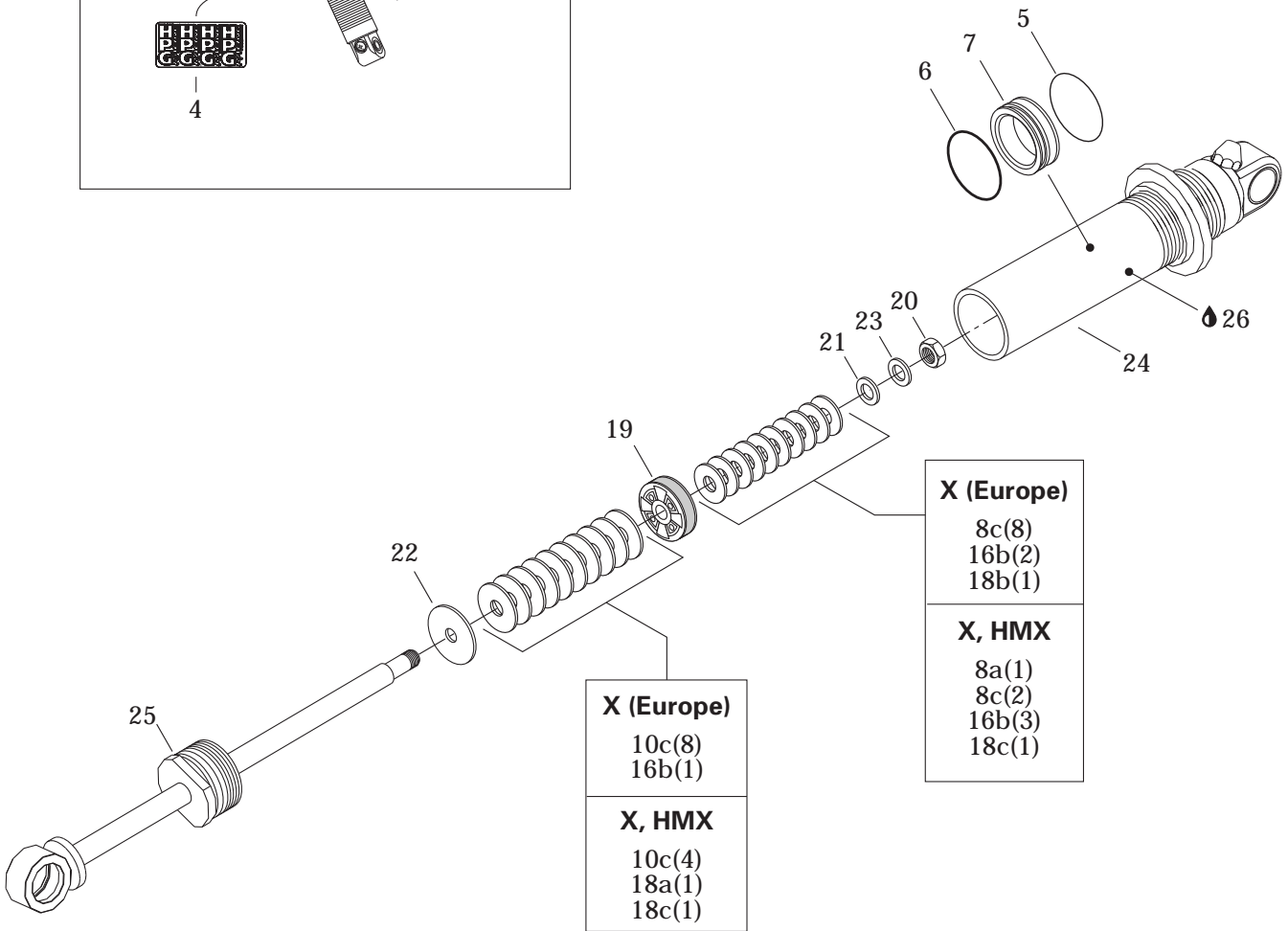
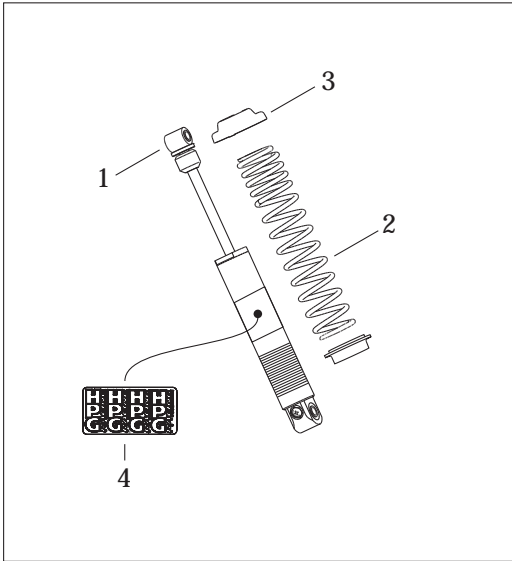

<b>X (Europe)</b>
8c(8)
16b(2)
18b(1)
<b>X, HMX</b>
8a(1)
8c(2)
16b(3)
18c(1)

<b>X (Europe)</b>
10c(8)
16b(1)
<b>X, HMX</b>
10c(4)
18a(1)
18c(1)

**STEERING AND FRONT SUSPENSION/  
DIRECTION ET SUSPENSION AVANT**

FRONT TAKE APART SHOCK/  
AMORTISSEUR AVANT DÉMONTABLE

SUMMIT 800

SUMMIT 700

SUMMIT 600

Quantities are given for one shock only.  
Les quantités sont données pour un amortisseur seulement.

<b>N 1</b>	505 070 753	<b>Take Apart Shock (X, HMX) .....</b>	<b>Amortisseur démontable (X, HMX)....</b>	-	-	1
<b>N</b>	505 070 894	<b>Take Apart Shock.....</b>	<b>Amortisseur démontable</b>			
		<b>(Summit 800 R (X)) (Europe).....</b>	<b>(Summit 800 R (X)) (Europe).....</b>	-	-	1
<b>N 2</b>	505 070 760	Spring (X, HMX) .....	Ressort (X, HMX) .....	-	-	1
<b>N</b>	505 070 760	Spring .....	Ressort			
		(Summit 800 R (X)) (Europe) .....	(Summit 800 R (X)) (Europe) .....	-	-	1
<b>3</b>	503 140 600	Spring Stopper .....	Butée de ressort .....	-	-	1
<b>4</b>	516 000 183	Shock Decal (X, HMX) .....	Décalque d'amortisseur (X, HMX) .....	-	-	1
	516 000 183	Shock Deca .....	Décalque d'amortisseur			
		(Summit 800 R (X)) (Europe) .....	(Summit 800 R (X)) (Europe) .....	-	-	1
<b>5</b>	503 189 308	Piston Ring .....	Bague de piston .....	-	-	1
<b>6</b>	414 888 312	O-Ring .....	Joint torique .....	-	-	1
<b>7</b>	503 189 309	Free Piston .....	Piston libre .....	-	-	1
<b>8 a</b>	415 039 100	Leaf Valve Ø30 x 0.254 .....	Lame de soupape Ø30 x 0.254 .....	-	-	@
<b>b</b>	414 888 318	Leaf Valve Ø30 x 0.203 .....	Lame de soupape Ø30 x 0.203 .....	-	-	Opt
<b>c</b>	414 888 319	Leaf Valve Ø30 x 0.152 .....	Lame de soupape Ø30 x 0.152 .....	-	-	@
<b>9 a</b>	414 888 320	Leaf Valve Ø28 x 0.203 .....	Lame de soupape Ø28 x 0.203 .....	-	-	Opt
<b>b</b>	414 888 321	Leaf Valve Ø28 x 0.152 .....	Lame de soupape Ø28 x 0.152 .....	-	-	Opt
<b>10 a</b>	415 039 000	Leaf Valve Ø26 x 0.254 .....	Lame de soupape Ø26 x 0.254 .....	-	-	Opt
<b>b</b>	414 888 322	Leaf Valve Ø26 x 0.203 .....	Lame de soupape Ø26 x 0.203 .....	-	-	Opt
<b>c</b>	414 888 323	Leaf Valve Ø26 x 0.152 .....	Lame de soupape Ø26 x 0.152 .....	-	-	@
<b>11 a</b>	414 888 324	Leaf Valve Ø22 x 0.203 .....	Lame de soupape Ø22 x 0.203 .....	-	-	Opt
<b>b</b>	414 888 325	Leaf Valve Ø22 x 0.152 .....	Lame de soupape Ø22 x 0.152 .....	-	-	Opt
<b>12 a</b>	414 888 340	Leaf Valve Ø21 x 0.114 .....	Lame de soupape Ø21 x 0.114 .....	-	-	Opt
<b>13 a</b>	414 888 326	Leaf Valve Ø20 x 0.203 .....	Lame de soupape Ø20 x 0.203 .....	-	-	Opt
<b>b</b>	414 888 327	Leaf Valve Ø20 x 0.152 .....	Lame de soupape Ø20 x 0.152 .....	-	-	Opt
<b>c</b>	414 888 328	Leaf Valve Ø20 x 0.114 .....	Lame de soupape Ø20 x 0.114 .....	-	-	Opt
<b>14 a</b>	414 888 329	Leaf Valve Ø18 x 0.203 .....	Lame de soupape Ø18 x 0.203 .....	-	-	Opt
<b>b</b>	414 888 330	Leaf Valve Ø18 x 0.152 .....	Lame de soupape Ø18 x 0.152 .....	-	-	Opt
<b>15 a</b>	414 888 331	Leaf Valve Ø16 x 0.254 .....	Lame de soupape Ø16 x 0.254 .....	-	-	Opt
<b>b</b>	414 888 332	Leaf Valve Ø16 x 0.203 .....	Lame de soupape Ø16 x 0.203 .....	-	-	Opt
<b>c</b>	414 888 333	Leaf Valve Ø16 x 0.152 .....	Lame de soupape Ø16 x 0.152 .....	-	-	Opt
<b>d</b>	415 038 900	Leaf Valve Ø16 x 0.114 .....	Lame de soupape Ø16 x 0.114 .....	-	-	Opt
<b>16 a</b>	414 888 334	Leaf Valve Ø15 x 0.254 .....	Lame de soupape Ø15 x 0.254 .....	-	-	Opt
<b>b</b>	414 888 335	Leaf Valve Ø15 x 0.203 .....	Lame de soupape Ø15 x 0.203 .....	-	-	@
<b>c</b>	414 888 336	Leaf Valve Ø15 x 0.152 .....	Lame de soupape Ø15 x 0.152 .....	-	-	Opt
<b>d</b>	414 888 337	Leaf Valve Ø15 x 0.114 .....	Lame de soupape Ø15 x 0.114 .....	-	-	Opt

**FRONT SHOCK/  
AMORTISSEUR AVANT**

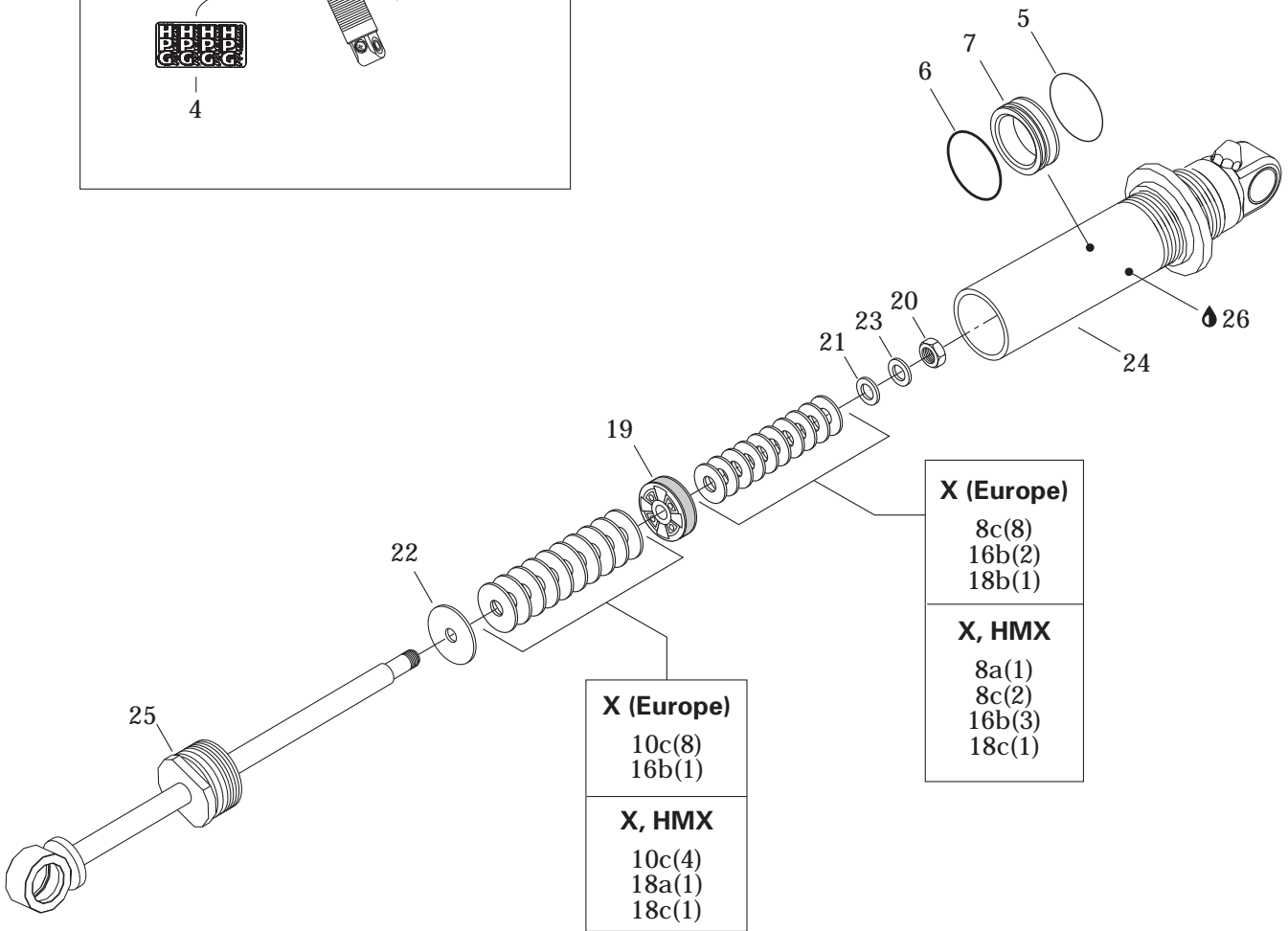
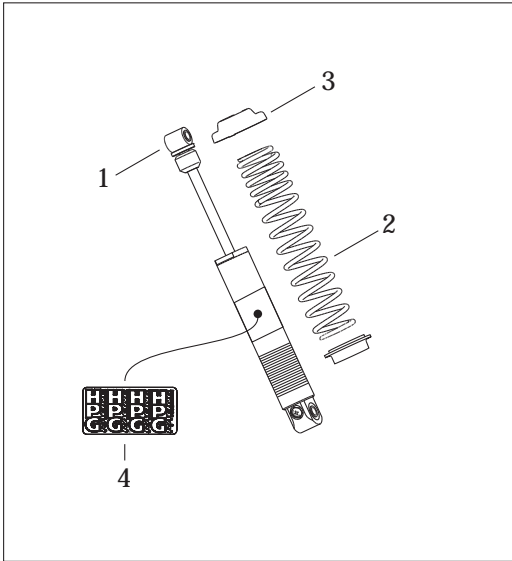

<b>X (Europe)</b>
8c(8)
16b(2)
18b(1)
<b>X, HMX</b>
8a(1)
8c(2)
16b(3)
18c(1)

<b>X (Europe)</b>
10c(8)
16b(1)
<b>X, HMX</b>
10c(4)
18a(1)
18c(1)

**STEERING AND FRONT SUSPENSION/  
DIRECTION ET SUSPENSION AVANT**

FRONT TAKE APART SHOCK/  
AMORTISSEUR AVANT DÉMONTABLE

SUMMIT 800

SUMMIT 700

SUMMIT 600

*Quantities are given for one shock only.  
Les quantités sont données pour un amortisseur seulement.*

<b>17 a</b>	414 888 331	Leaf Valve Ø16 x 0.254 .....	Lame de soupape Ø16 x 0.254 .....	-	-	Opt
b	414 888 334	Leaf Valve Ø16 x 0.203 .....	Lame de soupape Ø16 x 0.203 .....	-	-	Opt
c	414 888 333	Leaf Valve Ø16 x 0.152 .....	Lame de soupape Ø16 x 0.152 .....	-	-	Opt
d	415 038 900	Leaf Valve Ø16 x 0.114 .....	Lame de soupape Ø16 x 0.114 .....	-	-	Opt
<b>18 a</b>	414 888 338	Leaf Valve Ø12 x 0.203 .....	Lame de soupape Ø12 x 0.203 .....	-	-	@
b	414 888 339	Leaf Valve Ø12 x 0.152 .....	Lame de soupape Ø12 x 0.152 .....	-	-	@
c	415 038 800	Leaf Valve Ø12 x 0.114 .....	Lame de soupape Ø12 x 0.114 .....	-	-	@
<b>19</b>	414 888 304	Piston .....	Piston .....	-	-	Opt
	414 888 305	Piston (2 x 0.3-2) .....	Piston (2 x 0.3-2) .....	-	-	@
	414 888 306	Piston (2 x 0.3-4) .....	Piston (2 x 0.3-4) .....	-	-	Opt
	414 888 307	Piston (2 x 0.3-6) .....	Piston (2 x 0.3-6) .....	-	-	Opt
<b>20</b>	— XXX —	Nut .....	Écrou .....	-	-	1
<b>21</b>	— XXX —	Valve Stopper .....	Butée de soupape .....	-	-	1
<b>22</b>	— XXX —	Valve Stopper .....	Butée de soupape .....	-	-	1
<b>23</b>	— XXX —	Washer .....	Rondelle .....	-	-	1
<b>24</b>	— XXX —	Body Cylinder .....	Corps d'amortisseur .....	-	-	1
<b>25</b>	— XXX —	Piston Rod Ass'y .....	Tige de piston ass. ....	-	-	1
<b>26</b>	293 600 035	Shock Oil .....	Huile d'amortisseur .....	-	-	@

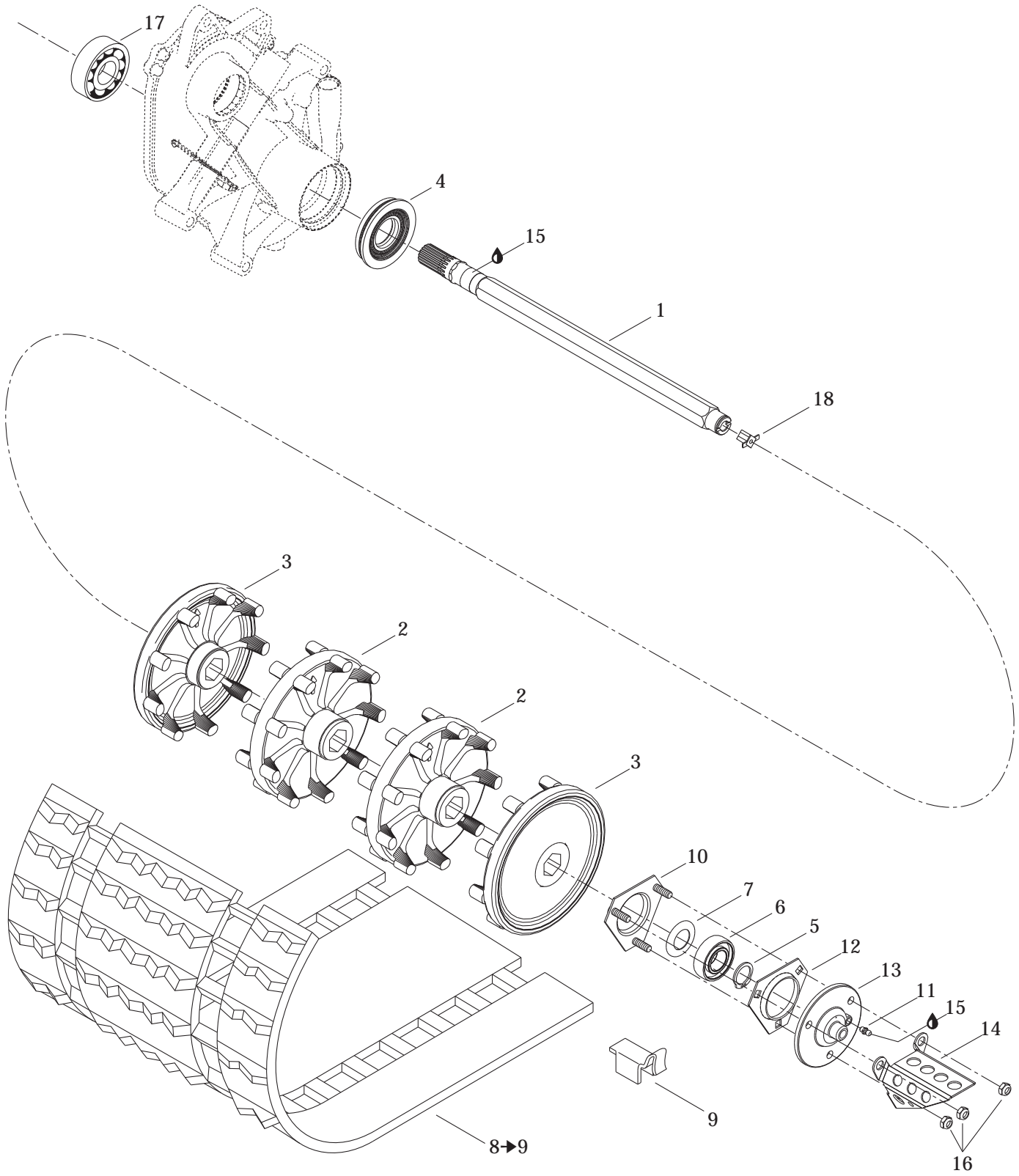

## REAR SUSPENSION/ SUSPENSION ARRIÈRE

DRIVE AXLE AND TRACK/  
ESSIEU MOTEUR ET CHENILLE

SUMMIT 800
SUMMIT 700
SUMMIT 600

1	501 027 400	Drive Axle .....	Arbre d'entraînement .....	1	1	1
2	504 151 781	Sprocket 9-Teeth .....	Barbotin 9 dents .....	2	2	2
3	504 151 782	Half Sprocket 9-Teeth .....	Demi-barbotin 9 dents .....	2	2	2
4	504 151 918	Oil Seal Ass'y .....	Joint étanche ass. ....	1	1	1
5	371 910 200	Circlip .....	Circlip .....	1	1	1
6	504 152 009	Ball Bearing .....	Roulement à billes .....	1	1	1
7	501 017 400	Ball Bearing Protector .....	Protecteur de roulement à billes .....	1	1	1
8→9	504 151 973	<b>Track Ass'y (15" x 144" x 2")</b> .....	<b>Chenille ass. (15" x 144" x 2")</b> .....	1	1	1
		<b>(SPORT, X)</b> .....	<b>SPORT, X)</b> .....			
	504 151 943	<b>Track Ass'y (15" x 151" x 2")</b> .....	<b>Chenille ass. (15" x 151" x 2")</b> .....	–	–	1
		<b>(HM, HMX)</b> .....	<b>(HM, HMX)</b> .....			
9	500 003 400	Guide Cleat (SPORT, X) .....	Agrafe guide (SPORT, X) .....	38	38	38
	500 003 400	Guide Cleat (HM, HMX) .....	Agrafe guide (HM, HMX) .....	–	–	40
10	504 151 860	Bearing Housing .....	Logement de roulement .....	1	1	1
11	408 200 700	Grease Fitting .....	Graisser .....	1	1	1
12	501 025 000	Flange .....	Flasque .....	1	1	1
13	504 151 836	Flange (Speed Drive Insert) .....	Flasque (prise de l'indicateur de vitesse)..	1	1	1
14	517 290 100	Cable Protector .....	Protecteur de câble .....	1	1	1
15	413 711 500	Synthetic Grease .....	Graisse synthétique .....	@	@	@
16	232 581 414	Elastic Stop Nut M8 .....	Écrou d'arrêt élastique M8 .....	3	3	3
17	504 152 005	Ball Bearing .....	Roulement à billes .....	1	1	1
18	572 010 100	Speedometer Drive Insert .....	Prise de l'indicateur de vitesse .....	1	1	1

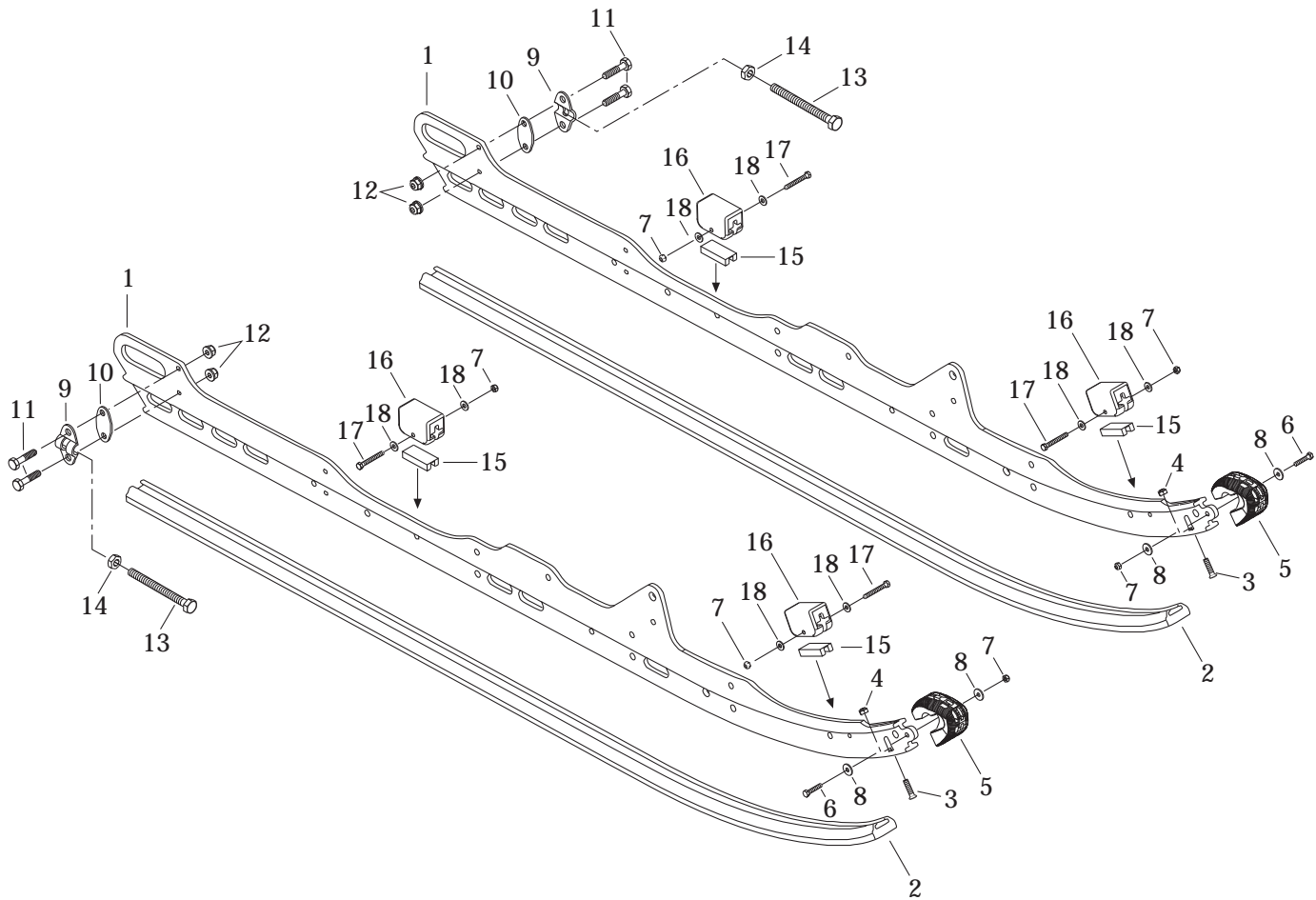
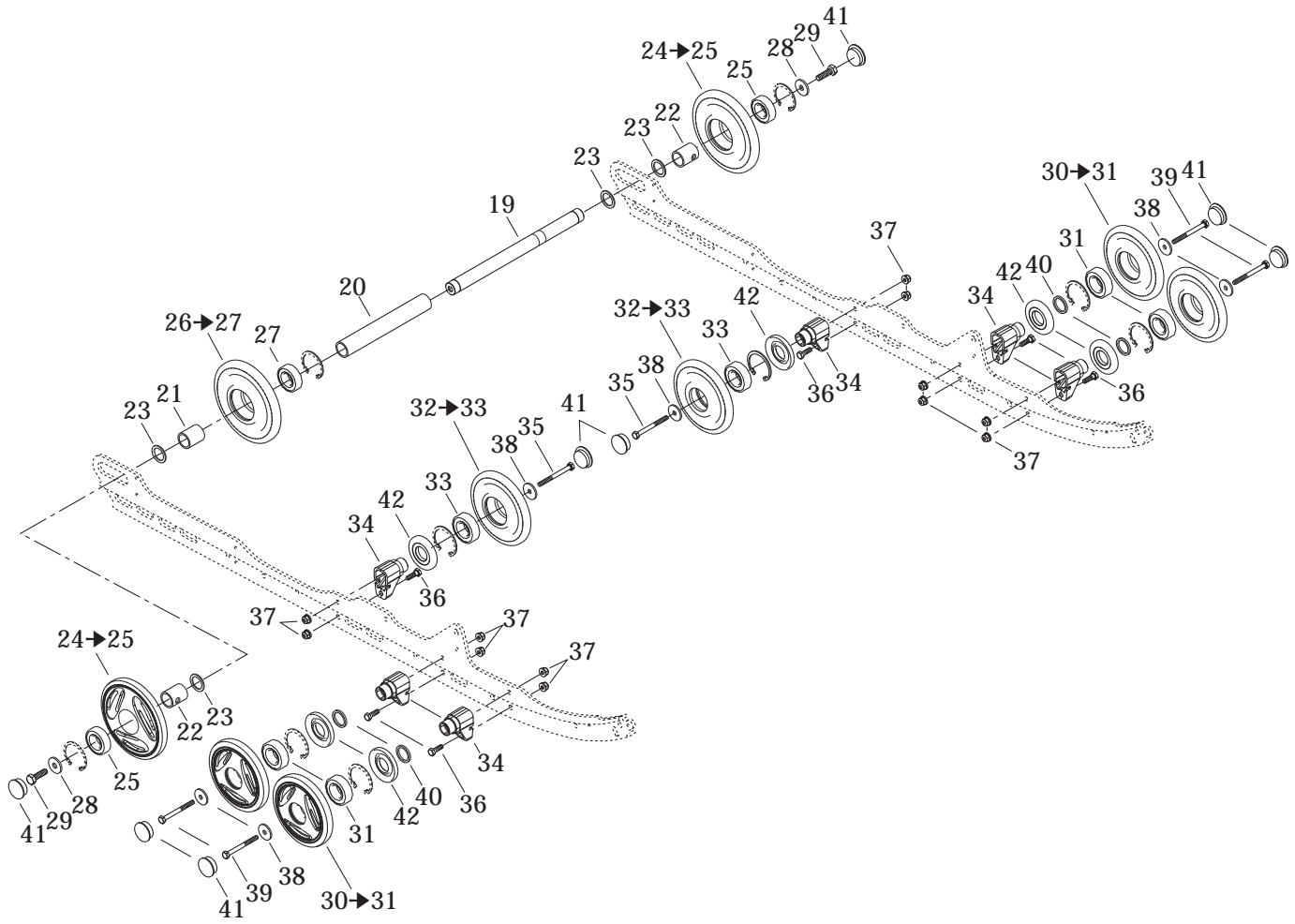

**REAR SUSPENSION/  
SUSPENSION ARRIÈRE**

REAR SUSPENSION/  
SUSPENSION ARRIÈRE

SUMMIT 800

SUMMIT 700

SUMMIT 600

<b>N 1</b>	503 189 582	Runner (136") .....	Rail (136") .....	2	2	2
	503 189 561	Runner (144") (HM, HMX).....	Rail (144") (HM, HMX) .....	–	–	2
<b>2</b>	503 189 639	Runner Shoe (136") .....	Glissière (136").....	2	2	2
<b>N</b>	503 189 869	Runner Shoe (136") (X) .....	Glissière (136") (X) .....	–	–	2
	503 189 606	Runner Shoe (144") (HM) .....	Glissière (144") (HM) .....	–	–	2
<b>N</b>	503 189 866	Runner Shoe (144") (HMX).....	Glissière (144") (HMX) .....	–	–	2
<b>3</b>	208 562 560	Screw M6 x 25 .....	Vis M6 x 25.....	2	2	2
<b>4</b>	232 561 414	Elastic Stop Nut M6 .....	Écrou d'arrêt élastique M6 .....	2	2	2
<b>5</b>	572 075 400	Runner Protector .....	Protecteur de rail .....	2	2	2
<b>6</b>	207 152 544	Hex. Screw M5 x 25 .....	Vis hex. M5 x 25 .....	2	2	2
<b>7</b>	232 551 414	Elastic Stop Nut M5 .....	Écrou d'arrêt élastique M5 .....	6	6	6
<b>8</b>	391 301 600	Washer .....	Rondelle .....	4	4	4
<b>9</b>	503 155 300	Tensioner.....	Tendeur .....	2	2	2
<b>10</b>	503 189 160	Tensioner Spacer .....	Espaceur du tendeur .....	2	2	2
<b>11</b>	207 063 044	Hex. Screw M6 x 30 .....	Vis hex. M6 x 30 .....	4	4	4
<b>12</b>	233 261 414	Elastic Flanged Nut M6 .....	Écrou élastique à épaulement M6 .....	4	4	4
<b>13</b>	230 100 044	Hex. Screw M10 x 100 .....	Vis hex. M10 x 100 .....	2	2	2
<b>14</b>	233 601 416	Elastic Locking Nut M10 .....	Écrou autofreiné élastique M10 .....	2	2	2
<b>15</b>	572 084 800	Stopper Reinforcement .....	Renfort de butée .....	4	4	4
<b>16</b>	570 063 000	Rubber Stopper .....	Butée de caoutchouc .....	4	4	4
<b>17</b>	207 054 044	Hex. Screw M5 x 40 .....	Vis hex. M5 x 40 .....	4	4	4
<b>18</b>	391 301 700	Washer .....	Rondelle .....	8	8	8
<b>19</b>	503 160 700	Rear Axle .....	Essieu arrière .....	1	1	1
<b>20</b>	503 183 000	Spacer (Long) .....	Entretoise supérieure .....	1	1	1
<b>21</b>	503 182 900	Spacer (Short) .....	Entretoise intérieure .....	1	1	1
<b>N 22</b>	503 189 809	Outer Spacer .....	Entretoise extérieure .....	2	2	2
<b>23</b>	503 180 400	Washer .....	Rondelle .....	4	4	4
<b>24→25</b>	503 189 566	<b>Wheel 165 (Yellow)</b> .....	<b>Roue 165 (jaune)</b> .....	2	2	2
<b>25</b>	405 404 500	Ball Bearing 6205 .....	Roulement à billes 6205 .....	2	2	2
<b>26→27</b>	503 189 568	<b>Wheel 165 (Black)</b> .....	<b>Roue 165 (noir)</b> .....	1	1	1
<b>27</b>	405 404 500	Ball Bearing 6205 .....	Roulement à billes 6205 .....	1	1	1
<b>28</b>	503 183 300	Washer .....	Rondelle .....	2	2	2
<b>29</b>	250 000 019	Hex. Screw with Nylon .....	Vis hex. avec nylon .....	2	2	2
<b>30→31</b>	503 189 094	<b>Wheel 139</b> .....	<b>Roue 139</b> .....	4	4	4
<b>31</b>	405 404 500	Ball Bearing 6205 .....	Roulement à billes 6205 .....	4	4	4
<b>32→33</b>	503 188 998	<b>Wheel 139</b> .....	<b>Roue 139</b> .....	2	2	2
<b>33</b>	405 404 500	Ball Bearing 6205 .....	Roulement à billes 6205 .....	2	2	2
<b>N 34</b>	503 189 679	Support .....	Support .....	6	6	6
<b>35</b>	207 088 044	Hex. Screw M8 x 80 .....	Vis hex. M8 x 80 .....	2	2	2
<b>36</b>	207 182 544	Hex. Screw M8 x 25 .....	Vis hex. M8 x 25 .....	6	6	6



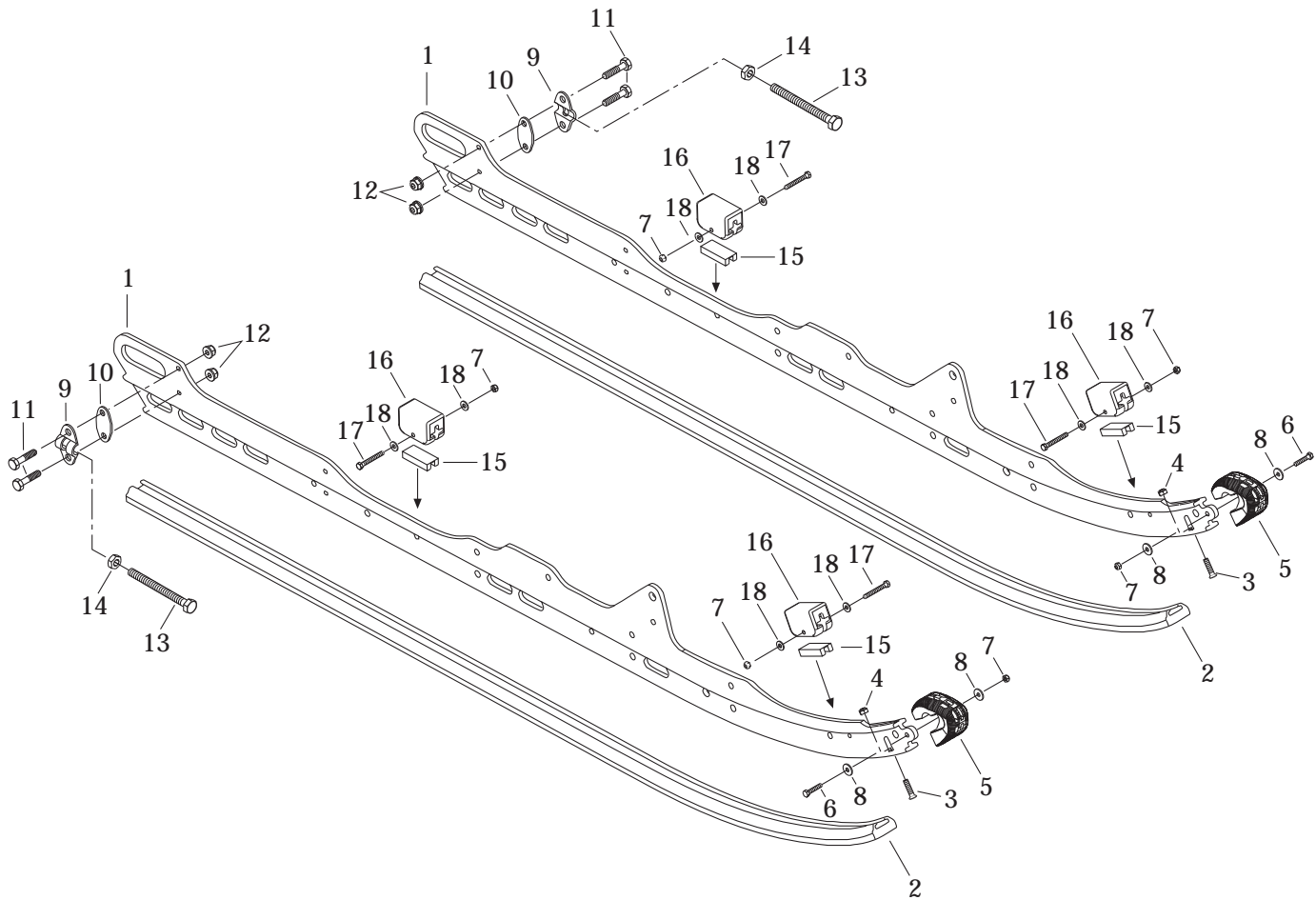
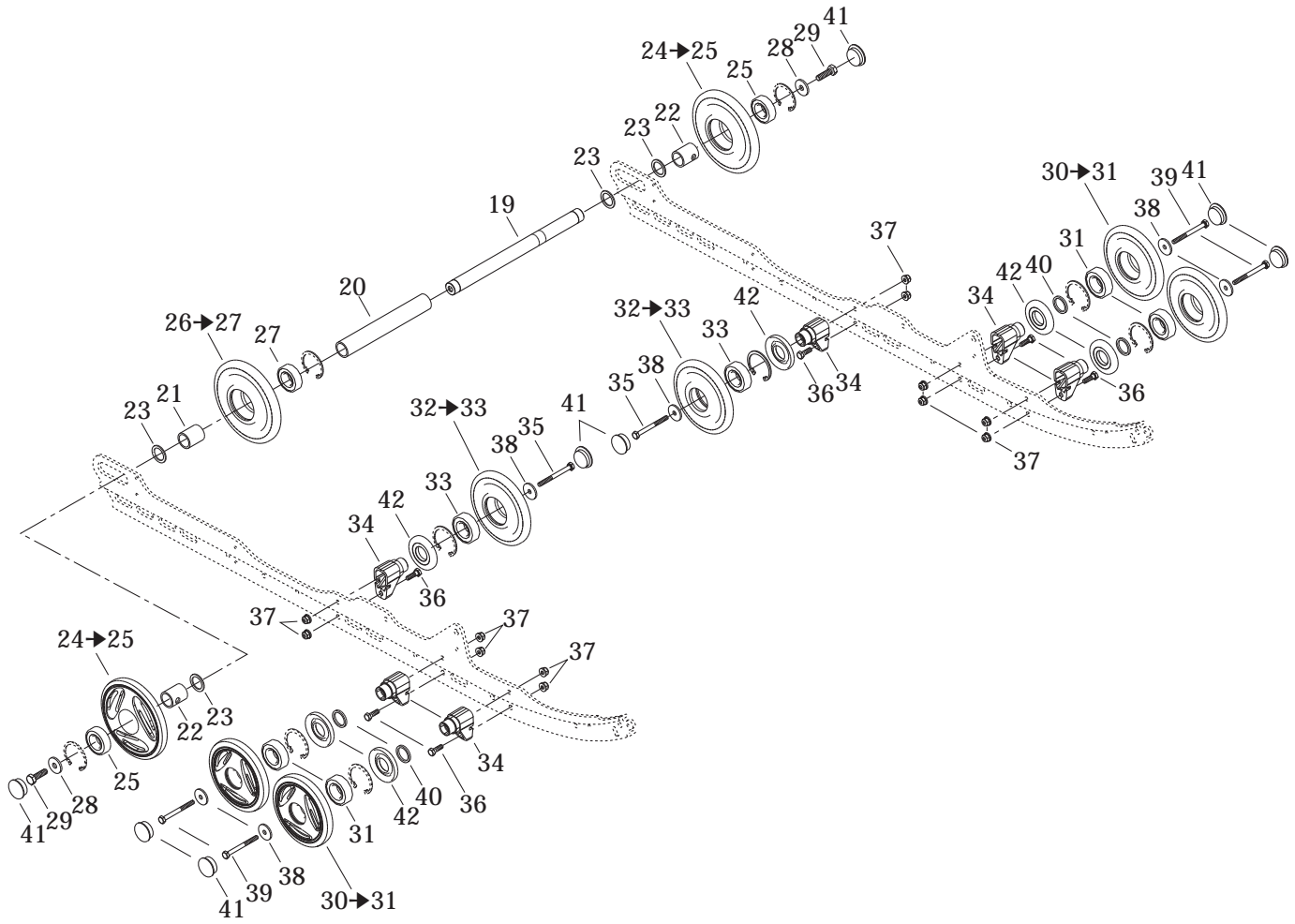

**REAR SUSPENSION/  
SUSPENSION ARRIÈRE**

REAR SUSPENSION/  
SUSPENSION ARRIÈRE

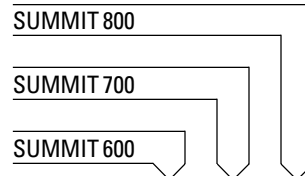

<b>37</b>	233 281 414	Elastic Flanged Nut M8 .....	Écrou élastique à épaulement M8 .....	12	12	12
<b>38</b>	503 183 100	Washer .....	Rondelle .....	6	6	6
<b>39</b>	207 088 544	Hex. Screw M8 x 85 .....	Vis hex. M8 x 85 .....	4	4	4
<b>40</b>	503 173 700	Washer .....	Rondelle .....	4	4	4
<b>41</b>	570 063 600	Wheel Cap .....	Capuchon de roue .....	8	8	8
<b>42</b>	572 089 000	Labyrinth Seal .....	Joint labyrinthe .....	6	6	6

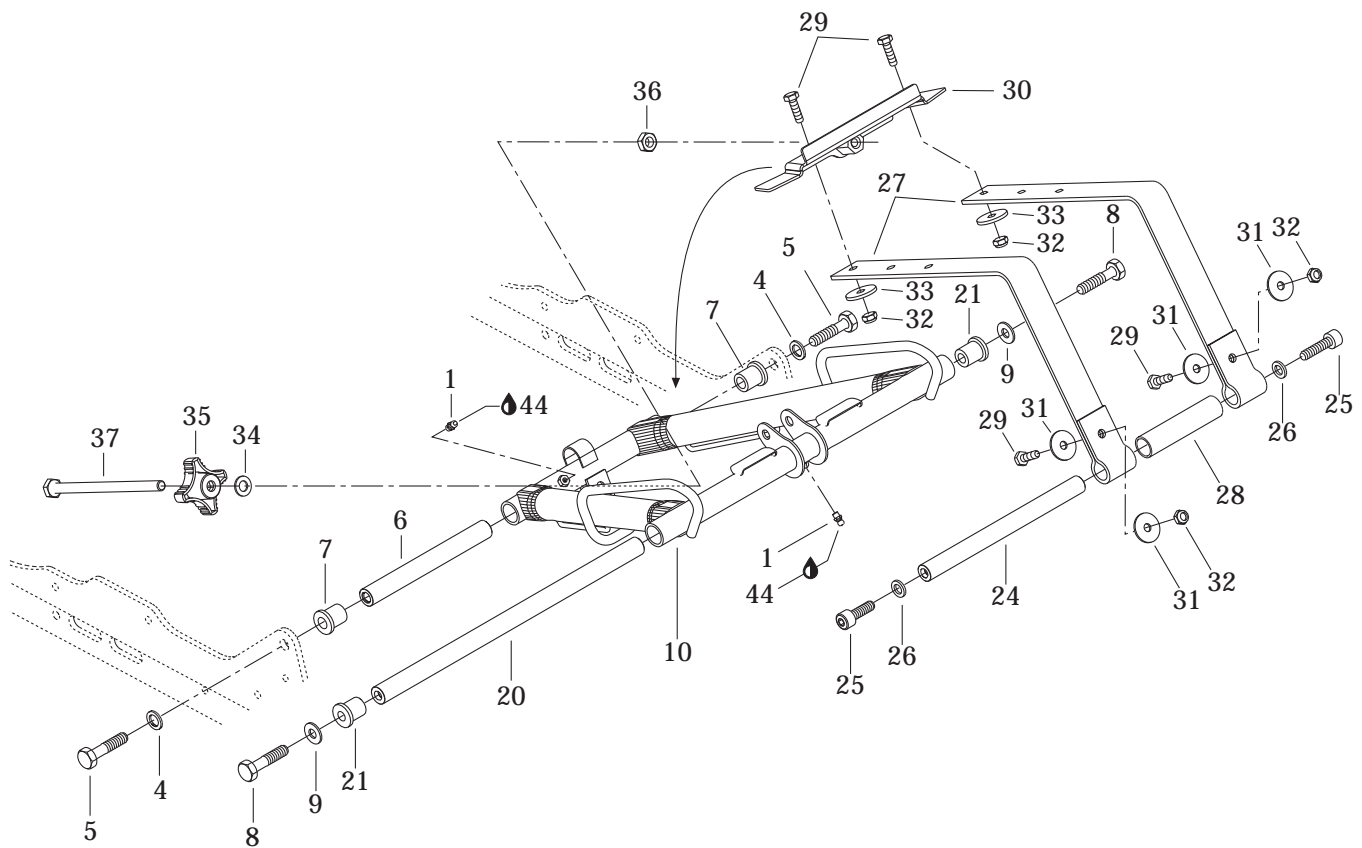
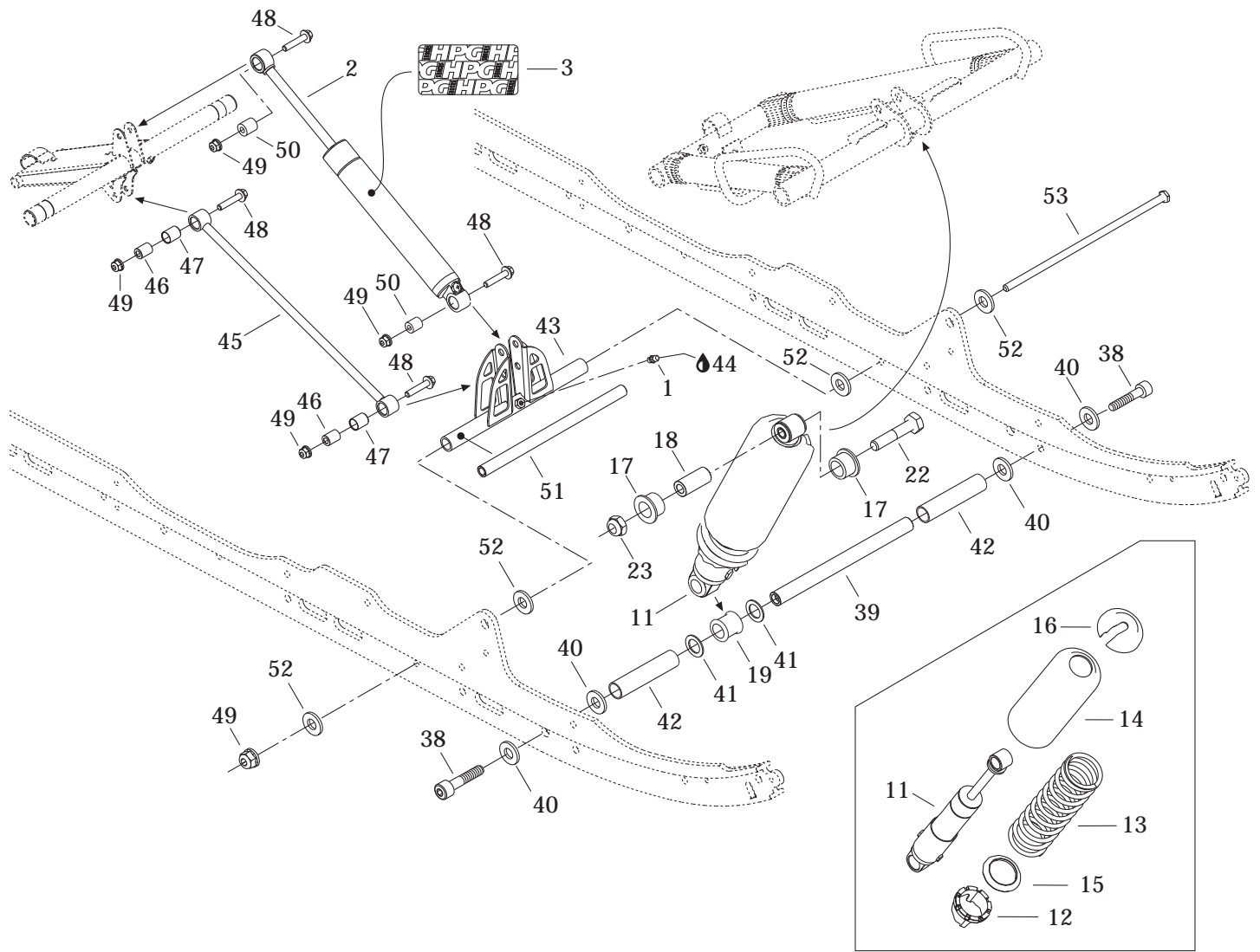

**REAR SUSPENSION/  
SUSPENSION ARRIÈRE**

FRONT ARM AND SHOCK/  
BRAS AVANT ET AMORTISSEUR

SUMMIT 800

SUMMIT 700

SUMMIT 600

<b>1</b>	408 200 700	Grease Fitting M6 .....	Raccord de graissage M6 .....	3	3	3
<b>N 2</b>	503 189 897	Rear Shock .....	Amortisseur arrière .....	1	1	1
<b>N</b>	503 189 895	Rear Shock (X, HMX) .....	Amortisseur arrière (X, HMX) .....	–	–	1
	503 189 669	Rear Shock .....	Amortisseur arrière			
		(Summit 600 R (Sport)) (Europe) .....	(Summit 600 R (Sport)) (Europe) .....	1	–	–
<b>N</b>	503 189 896	Rear Shock .....	Amortisseur arrière			
		(Summit 800 R (X)) (Europe) .....	(Summit 800 R (X)) (Europe) .....	–	–	1
<b>3</b>	516 000 182	Decal «HPG» .....	Décalque «HPG» .....	1	1	1
<b>4</b>	503 189 276	Washer .....	Rondelle .....	2	2	2
<b>5</b>	207 226 044	Hex. Screw M12 x 60 (Scotch Grip) .....	Vis hex. M12 x 60 (Scotch Grip) .....	2	2	2
<b>6</b>	503 189 313	Shaft .....	Arbre .....	1	1	1
<b>7</b>	503 189 323	Cushion .....	Coussinet .....	2	2	2
<b>8</b>	207 205 544	Hex. Screw M10 x 55 (Scotch Grip) .....	Vis hex. M10 x 55 (Scotch Grip) .....	2	2	2
<b>9</b>	732 900 049	Washer .....	Rondelle .....	2	2	2
<b>N 10</b>	503 189 797	Front Arm .....	Bras avant .....	1	1	1
<b>N 11</b>	503 189 893	Center Shock .....	Amortisseur central .....	1	1	1
<b>N</b>	503 189 891	Center Shock (X, HMX) .....	Amortisseur central (X, HMX) .....	–	–	1
	503 189 178	Center Shock (Europe) .....	Amortisseur central			
		(Summit 600 R (Sport)) (Europe) .....	(Summit 600 R (Sport)) (Europe) .....	1	–	–
<b>N</b>	503 189 892	Center Shock .....	Amortisseur central			
		(Summit 800 R (X)) (Europe) .....	(Summit 800 R (X)) (Europe) .....	–	–	1
<b>12</b>	503 183 700	Cam .....	Came .....	1	1	1
	505 070 150	Cam 45° (X, HMX) .....	Came 45° (X, HMX) .....	–	–	1
	503 183 700	Cam (Summit 600 R (Sport)) (Europe) .....	Came (Summit 600 R (Sport)) (Europe) ..	1	–	–
	505 070 150	Cam 45° (Summit 800 R (X)) (Europe) .....	Came 45° (Summit 800 R (X)) (Europe) .....	–	–	1
<b>13</b>	415 070 500	Spring .....	Ressort .....	1	1	1
	415 070 500	Spring (X, HMX) .....	Ressort (X, HMX) .....	–	–	1
	503 189 325	Spring (Summit 600 R (Sport)) (Europe) .....	Ressort (Summit 600 R (Sport)) (Europe) ..	1	–	–
	503 189 686	Spring (Summit 800 R (X)) (Europe) .....	Ressort (Summit 800 R (X)) (Europe) .....	–	–	1
<b>14</b>	503 188 930	Protector .....	Protecteur .....	1	1	1
<b>15</b>	517 187 500	Spring Guide .....	Guide ressort .....	1	1	1
	517 184 300	Spring Guide (X, HMX) .....	Guide ressort (X, HMX) .....	–	–	1
	503 187 500	Spring Guide .....	Guide ressort			
		(Summit 600 R (Sport)) (Europe) .....	(Summit 600 R (Sport)) (Europe) .....	1	–	–
	503 184 300	Spring Guide .....	Guide ressort			
		(Summit 800 R (X)) (Europe) .....	(Summit 800 R (X)) (Europe) .....	–	–	1
<b>16</b>	503 140 600	Spring Stopper .....	Butée de ressort .....	1	1	1
<b>17</b>	503 189 117	Cushion .....	Coussinet .....	2	2	2
<b>18</b>	503 189 282	Bushing .....	Douille .....	1	1	1
<b>19</b>	503 189 271	Cushion .....	Coussinet .....	1	1	1
<b>20</b>	503 188 938	Shaft .....	Arbre .....	1	1	1
<b>21</b>	503 189 324	Bushing .....	Coussinet .....	2	2	2



## REAR SUSPENSION/ SUSPENSION ARRIÈRE

FRONT ARM AND SHOCK/  
BRAS AVANT ET AMORTISSEUR

SUMMIT 800

SUMMIT 700

SUMMIT 600

22	207 005 044	Hex. Screw M10 x 50 .....	Vis hex. M10 x 50 .....	1	1	1
23	233 601 416	Elastic Locking Nut M10 .....	Écrou autofreiné élastique M10 .....	1	1	1
24	503 189 562	Axle .....	Axe .....	1	1	1
25	205 503 544	Socket Head Screw M10 x 35 (Scotch Grip) .	Vis creuse à 6 pans M10 x 35 (Scotch Grip) ..	2	2	2
26	503 189 564	Washer .....	Rondelle .....	2	2	2
27	503 189 450	Stopper Strap .....	Courroie d'arrêt .....	2	2	2
N 28	503 189 936	Spacer .....	Entretoise .....	1	1	1
29	207 182 544	Hex. Screw M8 x 25 .....	Vis hex. M8 x 25 .....	4	4	4
N 30	503 189 806	Belt Bracket .....	Attache courroie .....	1	1	1
31	224 081 301	Flat Washer .....	Rondelle plate .....	4	4	4
32	232 581 414	Elastic Stop Nut M8 .....	Écrou d'arrêt élastique M8 .....	4	4	4
33	503 183 100	Washer .....	Rondelle .....	2	2	2
34	503 183 800	Washer .....	Rondelle .....	1	1	1
35	572 034 000	Adjuster Knob .....	Poignée d'ajustement .....	1	1	1
36	232 006 414	Hex. Nut M10 .....	Écrou hex. M10 .....	1	1	1
37	250 000 062	Long Bolt M10 .....	Boulon long M10 .....	1	1	1
38	205 523 544	Socket Head Screw M12 x 35 (Scotch Grip) .	Vis creuse à 6 pans M12 x 35 (Scotch Grip) ..	2	2	2
39	503 189 272	Center Shock Shaft .....	Arbre d'amortisseur central .....	1	1	1
40	503 189 276	Washer .....	Rondelle .....	4	4	4
41	503 189 273	Washer .....	Rondelle .....	2	2	2
42	503 189 274	Spacer .....	Entretoise .....	2	2	2
43	503 189 545	Pivot Arm .....	Jumelle .....	1	1	1
44	413 711 500	Synthetic Grease .....	Graisse synthétique .....	@	@	@
45	503 189 547	Throttle Rod .....	Tige d'accélération .....	1	1	1
46	503 189 133	Rod Axle .....	Axe de tige .....	2	2	2
N 47	503 189 625	Cushion .....	Coussinet .....	2	2	2
48	207 684 044	Hex. Flanged Screw M8 x 40 .....	Vis hex. à épaulement M8 x 40 .....	4	4	4
N 49	250 100 025	Elastic Flanged Nut M8 .....	Écrou élastique à épaulement M8 .....	5	5	5
50	414 936 000	Cushion .....	Coussinet .....	2	2	2
51	503 189 156	Axle Pivot .....	Axe de jumelle .....	1	1	1
52	503 189 157	Washer .....	Rondelle .....	4	4	4
53	732 601 198	Long Bolt M8 .....	Boulon long M8 .....	1	1	1

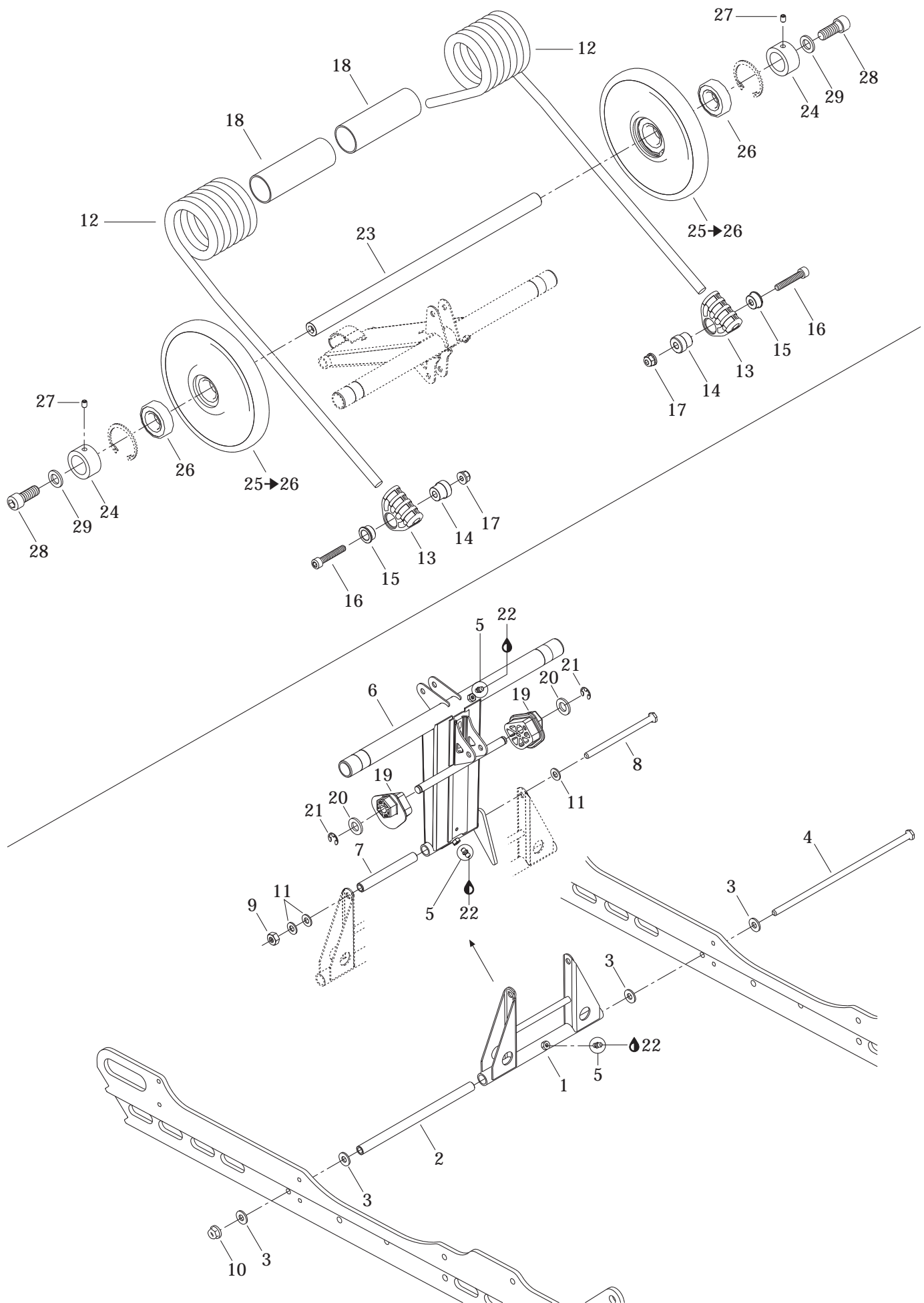

**REAR SUSPENSION/  
SUSPENSION ARRIÈRE**

REAR ARM/  
BRAS ARRIÈRE

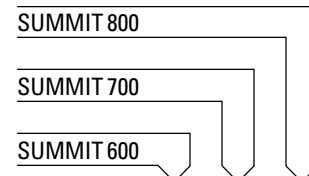

<b>N 1</b>	503 189 793	Pivot Arm.....	Jumelle .....	1	1	1
<b>2</b>	503 189 156	Lower Axle (Pivot Arm).....	Axe inférieur (jumelle).....	1	1	1
<b>3</b>	503 189 157	Washer .....	Rondelle .....	4	4	4
<b>4</b>	732 601 198	Bolt M8 (Long).....	Boulon M8 (long) .....	1	1	1
<b>5</b>	408 200 700	Grease Fitting M6 .....	Raccord de graissage M6 .....	3	3	3
<b>N 6</b>	503 189 954	Rear Arm.....	Bras arrière.....	1	1	1
<b>7</b>	503 144 300	Upper Axle (Pivot Arm) .....	Axe supérieur (jumelle) .....	1	1	1
<b>8</b>	732 601 197	Bolt M8 (Short).....	Boulon M8 (court) .....	1	1	1
<b>9</b>	232 581 414	Elastic Stop Nut M8 .....	Écrou d'arrêt élastique M8 .....	1	1	1
<b>10</b>	233 281 414	Elastic Flanged Nut M8 .....	Écrou élastique à épaulement M8 .....	1	1	1
<b>11</b>	234 081 410	Flat Washer 8 mm .....	Rondelle plate 8 mm .....	3	3	3
<b>12</b>	503 189 522	R.H. Spring .....	Ressort DR .....	1	1	1
	503 189 524	L.H. Spring .....	Ressort GA .....	1	1	1
	503 189 522	R.H. Spring .....	Ressort DR .....			
		(Summit 600 R (Sport)) (Europe) .....	(Summit 600 R (Sport)) (Europe) .....	1	—	—
	503 189 524	L.H. Spring (Europe) .....	Ressort GA .....			
		(Summit 600 R (Sport)) (Europe) .....	(Summit 600 R (Sport)) (Europe) .....	1	—	—
	503 189 627	R.H. Spring .....	Ressort DR .....			
		(Summit 800 R (X)) (Europe) .....	(Summit 800 R (X)) (Europe) .....	—	—	1
	503 189 629	L.H. Spring (Europe) .....	Ressort GA .....			
		(Summit 800 R (X)) (Europe) .....	(Summit 800 R (X)) (Europe) .....	—	—	1
<b>N 13</b>	503 189 657	Spring Support.....	Support de ressort .....	2	2	2
<b>14</b>	503 188 934	Spring Axle Guide .....	Axe de guide de ressort .....	2	2	2
<b>15</b>	503 188 929	Retainer Cushion .....	Coussinet de retenue .....	2	2	2
<b>16</b>	205 084 544	Socket Head Screw M8 x 45 .....	Vis creuse à 6 pans M8 x 45.....	2	2	2
<b>17</b>	233 281 414	Elastic Flanged Nut M8 .....	Écrou élastique à épaulement M8 .....	2	2	2
<b>18</b>	572 086 000	Bushing .....	Douille .....	2	2	2
<b>N 19</b>	503 189 773	L.H. Cam Adjuster .....	Came de réglage GA.....	1	1	1
<b>N</b>	503 189 774	R.H. Cam Adjuster .....	Came de réglage DR.....	1	1	1
<b>20</b>	234 021 410	Flat Washer 12 mm .....	Rondelle plate 12 mm .....	2	2	2
<b>21</b>	293 370 013	E-Circlip.....	Circlip-E.....	2	2	2
<b>22</b>	413 711 500	Synthetic Grease .....	Graisse synthétique .....	@	@	@
<b>N 23</b>	503 189 711	Rear Cross Shaft.....	Axe transversal arrière .....	1	1	1
<b>24</b>	503 168 800	Retaining Ring .....	Bague d'appui.....	2	2	2
<b>25→26</b>	503 189 187	<b>Wheel 165 Ass'y</b> .....	<b>Roue 165 ass.</b> .....	2	2	2
<b>26</b>	405 404 500	Ball Bearing 6205 .....	Roulement à billes 6205 .....	2	2	2
<b>27</b>	206 260 844	Socket Set Screw M6 x 8.....	Vis de pression M6 x 8.....	2	2	2
<b>28</b>	205 523 544	Socket Head Screw M12 x 35 (Scotch Grip) .	Vis creuse à 6 pans M12 x 35 (Scotch Grip) ..	2	2	2
<b>29</b>	503 189 276	Washer .....	Rondelle .....	2	2	2



**Rear Shock/  
Amortisseur arrière**

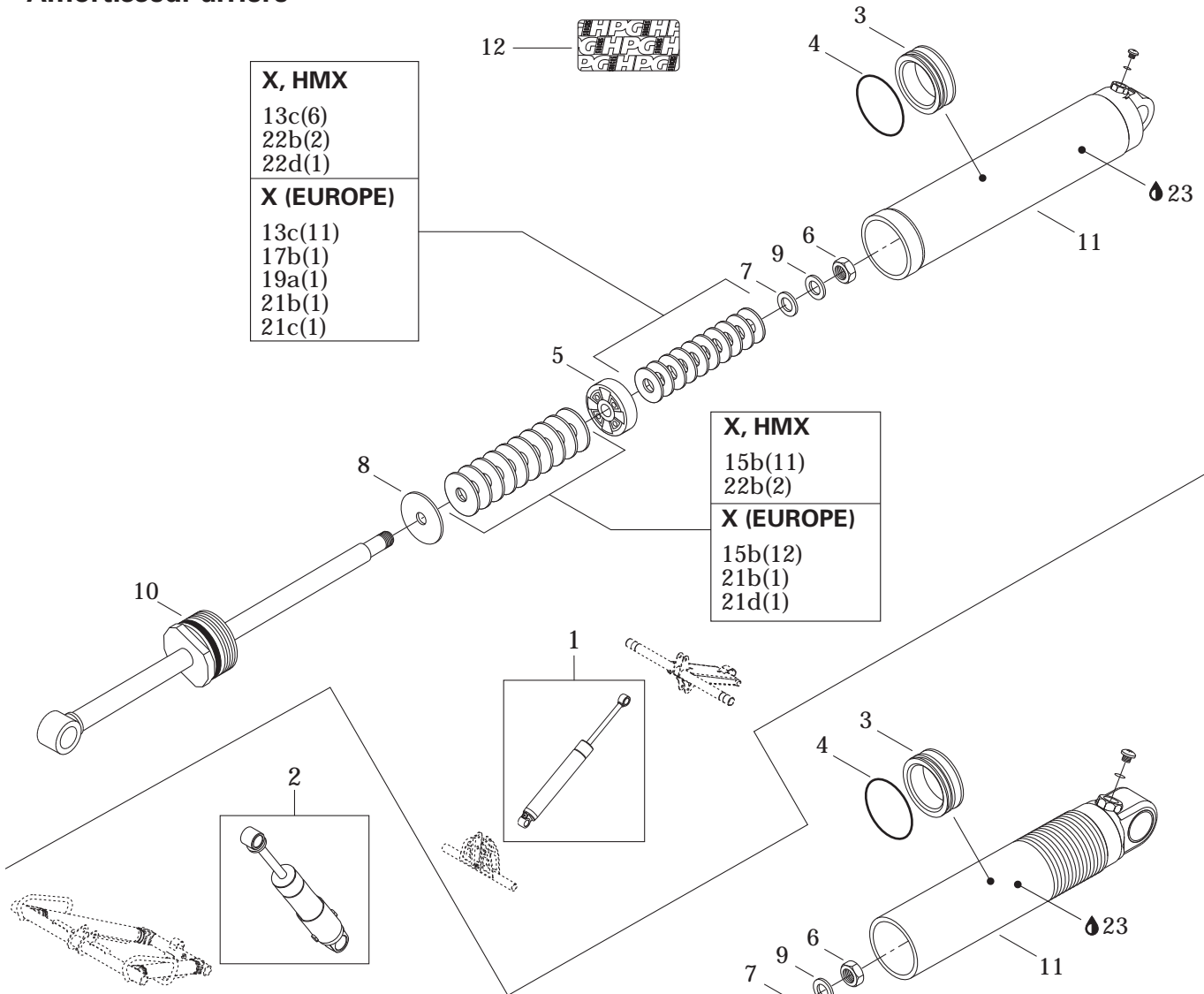

<b>X, HMX</b>
13c(6)
22b(2)
22d(1)
<b>X (EUROPE)</b>
13c(11)
17b(1)
19a(1)
21b(1)
21c(1)

<b>X, HMX</b>
15b(11)
22b(2)
<b>X (EUROPE)</b>
15b(12)
21b(1)
21d(1)

**Central Shock/  
Amortisseur central**

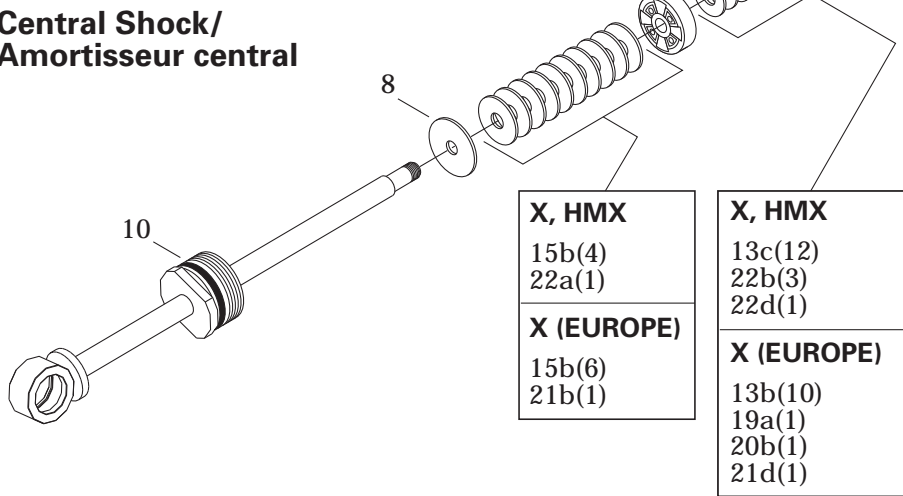

<b>X, HMX</b>
15b(4)
22a(1)
<b>X (EUROPE)</b>
15b(6)
21b(1)

<b>X, HMX</b>
13c(12)
22b(3)
22d(1)
<b>X (EUROPE)</b>
13b(10)
19a(1)
20b(1)
21d(1)

## REAR SUSPENSION/ SUSPENSION ARRIÈRE

REAR TAKE APART SHOCK/  
AMORTISSEUR ARRIÈRE DÉMONTABLE

SUMMIT 800

SUMMIT 700

SUMMIT 600

Quantities are given for one shock only.  
Les quantités sont données pour un amortisseur seulement.

<b>N 1</b>	503 189 895	<b>Rear Shock</b> ..... <b>(X, HMX)</b> .....	<b>Amortisseur arrière</b> <b>(X, HMX)</b> .....	-	-	1
<b>N</b>	503 189 896	<b>Rear Shock</b> ..... <b>(Summit 800 R (X)) (Europe)</b> .....	<b>Amortisseur arrière</b> <b>(Summit 800 R (X)) (Europe)</b> .....	-	-	1
<b>N 2</b>	503 189 891	<b>Central Shock</b> ..... <b>(X, HMX)</b> .....	<b>Amortisseur central</b> <b>(X, HMX)</b> .....	-	-	1
<b>N</b>	503 189 892	<b>Central Shock</b> ..... <b>(Summit 800 R (X)) (Europe)</b> .....	<b>Amortisseur central</b> <b>(Summit 800 R (X)) (Europe)</b> .....	-	-	1
<b>3</b>	415 097 900	Free Piston .....	Piston libre .....	-	-	1
<b>4</b>	414 888 312	O-Ring .....	Joint torique .....	-	-	1
<b>5</b>	— XXX —	Piston (2 x 0.3-4) (Rear Shock)..... <b>(X, HMX)</b> .....	Piston (2 x 0.3-4) (amortisseur arrière) <b>(X, HMX)</b> .....	-	-	1
	— XXX —	Piston (2 x 0.3-2) (Rear Shock)..... <b>(Summit 800 R (X)) (Europe)</b> .....	Piston (2 x 0.3-2) (amortisseur arrière) <b>(Summit 800 R (X)) (Europe)</b> .....	-	-	1
	— XXX —	Piston (2 x 0.3-6) (Center Shock) .....	Piston (2 x 0.3-6) (amortisseur central) <b>(X, HMX)</b> .....	-	-	1
	— XXX —	Piston (2 x 0.3-2) (Center Shock) .....	Piston (2 x 0.3-2) (amortisseur central) <b>(Summit 800 R (X)) (Europe)</b> .....	-	-	1
<b>6</b>	— XXX —	Nut .....	Écrou .....	-	-	1
<b>7</b>	— XXX —	Valve Stopper .....	Butée de soupape .....	-	-	1
<b>8</b>	— XXX —	Valve Stopper .....	Butée de soupape .....	-	-	1
<b>9</b>	— XXX —	Washer .....	Rondelle .....	-	-	1
<b>10</b>	— XXX —	Piston Rod Ass'y .....	Tige de piston ass. ....	-	-	1
<b>11</b>	— XXX —	Body Cylinder .....	Corps d'amortisseur .....	-	-	1
<b>12</b>	516 000 182	Decal «HPG» .....	Décalque «HPG».....	-	-	1
<b>13 a</b>	415 039 100	(C36) Leaf Valve Ø30 x 0.254 .....	(C36) Lame de soupape Ø30 x 0.254 .....	-	-	Opt
	b 414 888 318	(C36) Leaf Valve Ø30 x 0.203 .....	(C36) Lame de soupape Ø30 x 0.203 .....	-	-	@
	c 414 888 319	(C36) Leaf Valve Ø30 x 0.152 .....	(C36) Lame de soupape Ø30 x 0.152 .....	-	-	@
<b>14 a</b>	414 888 320	(C36) Leaf Valve Ø28 x 0.203 .....	(C36) Lame de soupape Ø28 x 0.203 .....	-	-	Opt
	b 414 888 321	(C36) Leaf Valve Ø28 x 0.152 .....	(C36) Lame de soupape Ø28 x 0.152 .....	-	-	Opt
<b>15 a</b>	415 039 000	(C36) Leaf Valve Ø26 x 0.254 .....	(C36) Lame de soupape Ø26 x 0.254 .....	-	-	Opt
	b 414 888 322	(C36) Leaf Valve Ø26 x 0.203 .....	(C36) Lame de soupape Ø26 x 0.203 .....	-	-	@
	c 414 888 323	(C36) Leaf Valve Ø26 x 0.152 .....	(C36) Lame de soupape Ø26 x 0.152 .....	-	-	Opt
<b>16 a</b>	414 888 324	(C36) Leaf Valve Ø22 x 0.203 .....	(C36) Lame de soupape Ø22 x 0.203 .....	-	-	Opt
	b 414 888 325	(C36) Leaf Valve Ø22 x 0.152 .....	(C36) Lame de soupape Ø22 x 0.152 .....	-	-	Opt
<b>17 a</b>	414 888 340	(C36) Leaf Valve Ø21 x 0.114 .....	(C36) Lame de soupape Ø21 x 0.114 .....	-	-	Opt
	b — XXX —	(C36) Leaf Valve Ø21 x 0.203 .....	(C36) Lame de soupape Ø21 x 0.203 .....	-	-	@

**Rear Shock/  
Amortisseur arrière**

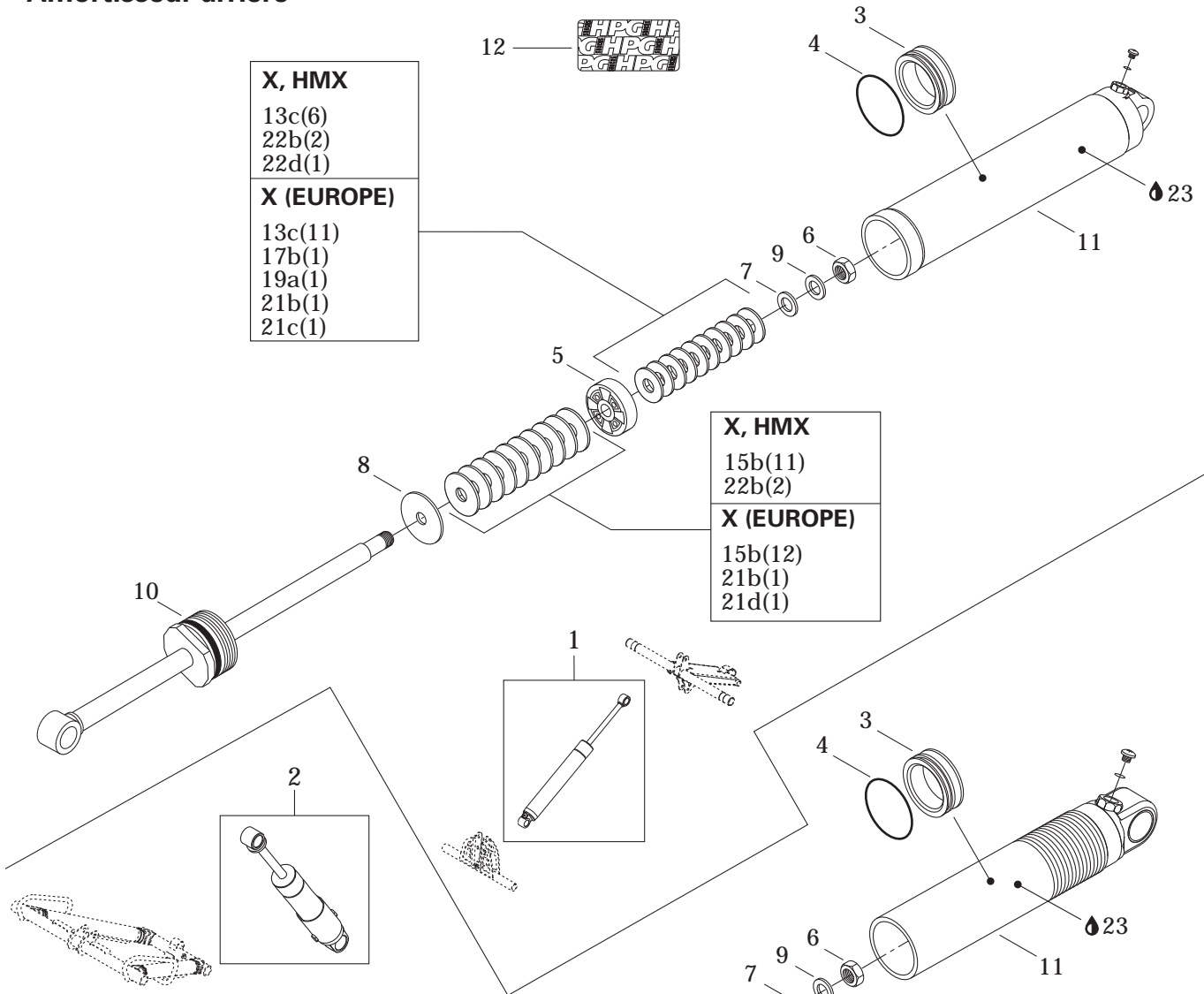

<b>X, HMX</b>
13c(6)
22b(2)
22d(1)
<b>X (EUROPE)</b>
13c(11)
17b(1)
19a(1)
21b(1)
21c(1)

<b>X, HMX</b>
15b(11)
22b(2)
<b>X (EUROPE)</b>
15b(12)
21b(1)
21d(1)

**Central Shock/  
Amortisseur central**

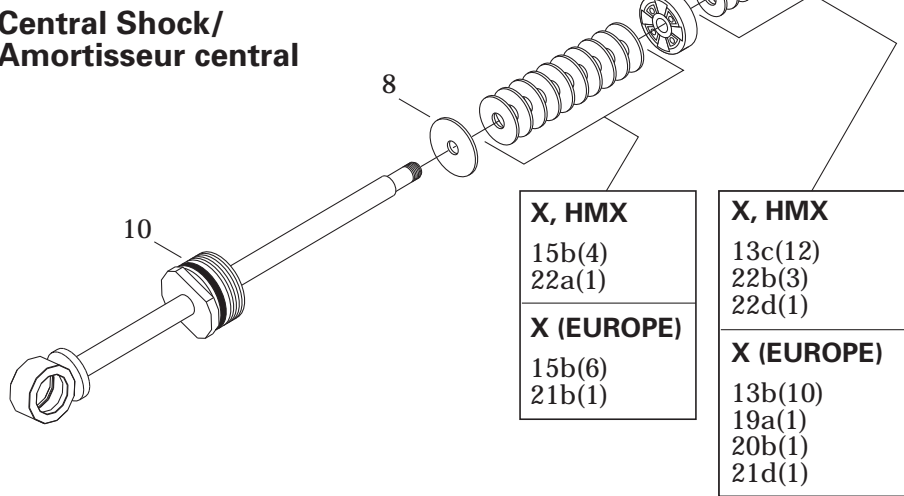

<b>X, HMX</b>
15b(4)
22a(1)
<b>X (EUROPE)</b>
15b(6)
21b(1)

<b>X, HMX</b>
13c(12)
22b(3)
22d(1)
<b>X (EUROPE)</b>
13b(10)
19a(1)
20b(1)
21d(1)

---

---

**REAR SUSPENSION/  
SUSPENSION ARRIÈRE**

REAR TAKE APART SHOCK/  
AMORTISSEUR ARRIÈRE DÉMONTABLE

---

---

SUMMIT 800

SUMMIT 700

SUMMIT 600

*Quantities are given for one shock only.  
Les quantités sont données pour un amortisseur seulement.*

<b>18</b>	a	414 888 326	(C36) Leaf Valve Ø20 x 0.203 .....	(C36) Lame de soupape Ø20 x 0.203 .....	-	-	Opt
	b	414 888 327	(C36) Leaf Valve Ø20 x 0.152 .....	(C36) Lame de soupape Ø20 x 0.152 .....	-	-	Opt
	c	414 888 328	(C36) Leaf Valve Ø20 x 0.114 .....	(C36) Lame de soupape Ø20 x 0.114 .....	-	-	Opt
<b>19</b>	a	414 888 329	(C36) Leaf Valve Ø18 x 0.203 .....	(C36) Lame de soupape Ø18 x 0.203 .....	-	-	@
	b	414 888 330	(C36) Leaf Valve Ø18 x 0.152 .....	(C36) Lame de soupape Ø18 x 0.152 .....	-	-	Opt
<b>20</b>	a	414 888 331	(C36) Leaf Valve Ø16 x 0.254 .....	(C36) Lame de soupape Ø16 x 0.254 .....	-	-	Opt
	b	414 888 332	(C36) Leaf Valve Ø16 x 0.203 .....	(C36) Lame de soupape Ø16 x 0.203 .....	-	-	@
	c	414 888 333	(C36) Leaf Valve Ø16 x 0.152 .....	(C36) Lame de soupape Ø16 x 0.152 .....	-	-	Opt
	d	415 038 900	(C36) Leaf Valve Ø16 x 0.114 .....	(C36) Lame de soupape Ø16 x 0.114 .....	-	-	Opt
<b>21</b>	a	414 888 334	(C36) Leaf Valve Ø15 x 0.254 .....	(C36) Lame de soupape Ø15 x 0.254 .....	-	-	Opt
	b	414 888 335	(C36) Leaf Valve Ø15 x 0.203 .....	(C36) Lame de soupape Ø15 x 0.203 .....	-	-	@
	c	414 888 336	(C36) Leaf Valve Ø15 x 0.152 .....	(C36) Lame de soupape Ø15 x 0.152 .....	-	-	@
	d	414 888 337	(C36) Leaf Valve Ø15 x 0.114 .....	(C36) Lame de soupape Ø15 x 0.114 .....	-	-	@
<b>22</b>	a	503 189 538	(C36) Leaf Valve Ø12 x 0.254 .....	(C36) Lame de soupape Ø12 x 0.254 .....	-	-	@
	b	414 888 339	(C36) Leaf Valve Ø12 x 0.203 .....	(C36) Lame de soupape Ø12 x 0.203 .....	-	-	@
	c	414 888 338	(C36) Leaf Valve Ø12 x 0.152 .....	(C36) Lame de soupape Ø12 x 0.152 .....	-	-	Opt
	d	415 038 800	(C36) Leaf Valve Ø12 x 0.114 .....	(C36) Lame de soupape Ø12 x 0.114 .....	-	-	@
<b>23</b>		293 600 035	Shock Oil .....	Huile d'amortisseur .....	-	-	@

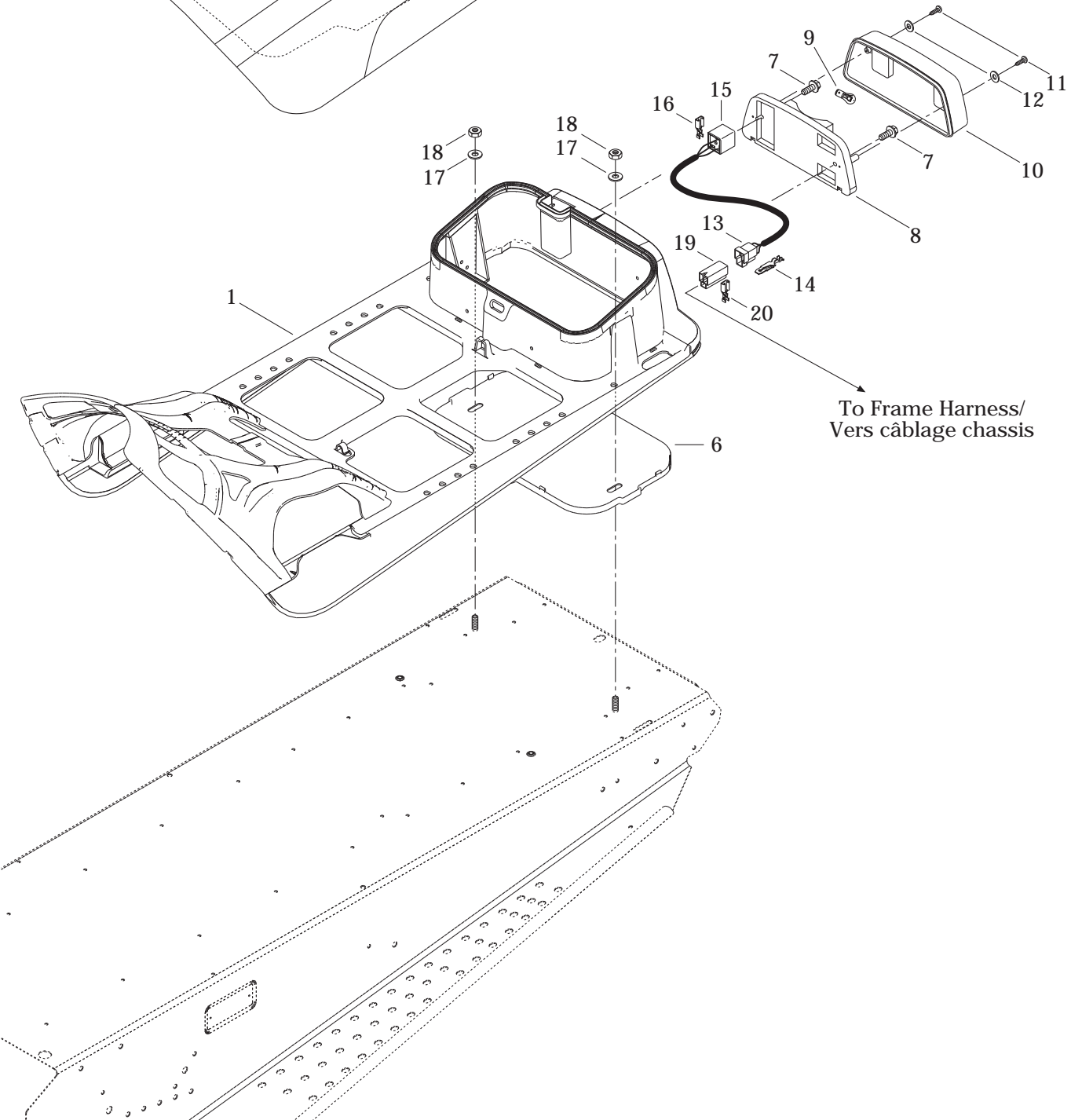
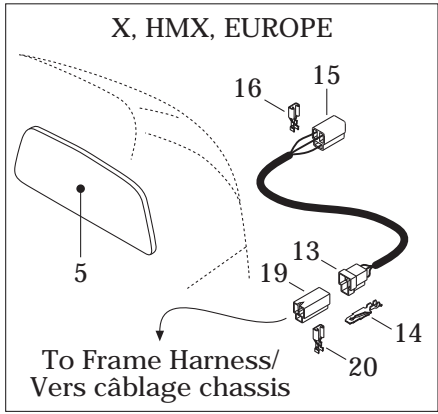
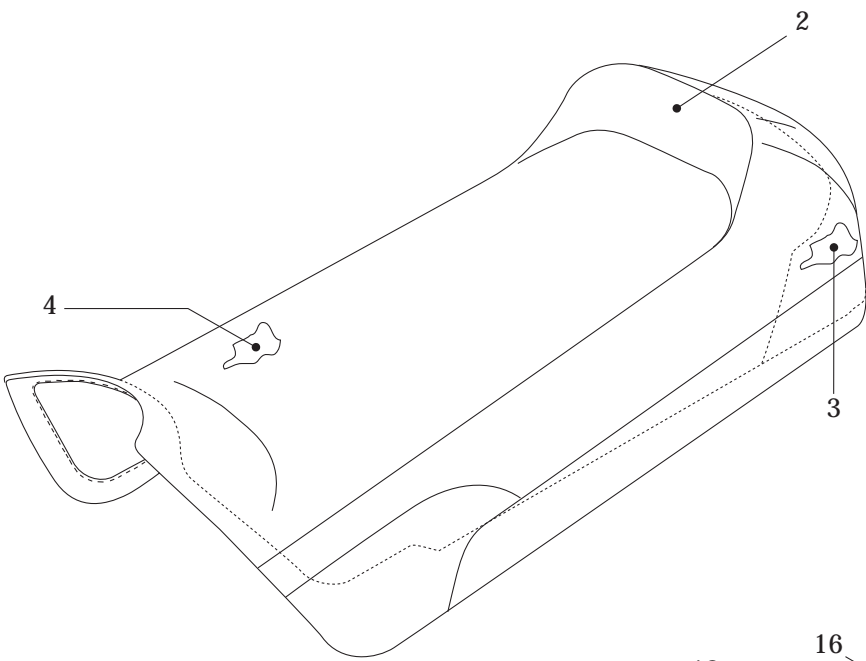

**FRAME AND BODY/  
CHÂSSIS ET CARROSSERIE**

SEAT/  
SIÈGE

SUMMIT 800

SUMMIT 700

SUMMIT 600

<b>N 1</b>	510 003 949	Seat Base .....	Base de siège .....	1	1	1
<b>N 2</b>	510 003 947	Seat Cover .....	Housse de siège .....	1	1	1
<b>N</b>	510 003 943	Seat Cover (X, HM, HMX) .....	Housse de siège (X, HM, HMX) .....	–	–	1
<b>N</b>	510 004 046	Seat Cover (Olympic Edition) .....	Housse de siège (Olympic Edition) .....	–	1	–
<b>N</b>	510 004 053	Seat Cover (Heritage Edition) .....	Housse de siège (Heritage Edition) .....	–	1	–
<b>N</b>	510 004 048	Seat Cover (Europe) .....	Housse de siège (Europe) .....	1	–	1
<b>3</b>	510 003 945	Seat Foam .....	Mousse de siège .....	1	1	1
<b>N</b>	510 003 947	Seat Foam (HM) .....	Mousse de siège (HM) .....	–	–	1
<b>N 4</b>	510 003 948	Seat Foam .....	Mousse de siège .....	1	1	1
<b>N 5</b>	510 003 989	Tail Lamp Bulb Foam (X, HMX) .....	Mousse de feu arrière (X, HMX) .....	–	–	1
<b>N</b>	510 003 989	Tail Lamp Bulb Foam (Europe) .....	Mousse de feu arrière (Europe) .....	1	–	1
<b>6</b>	572 107 601	Under Chest .....	Sous-coffre .....	1	1	1
<b>7</b>	732 603 006	Hex. Screw (Plastite) .....	Vis hex. (Plastite) .....	2	2	2
<b>8</b>	414 513 600	Light Housing .....	Boîtier de lumière .....	1	1	1
<b>9</b>	410 504 100	Tail Lamp Bulb .....	Ampoule de feu arrière .....	1	1	1
<b>10</b>	414 513 700	Lens .....	Lentille .....	1	1	1
<b>11</b>	209 632 540	Phillips Tapping Screw .....	Vis cruciforme autotaraudeuse .....	2	2	2
<b>12</b>	414 516 400	Washer .....	Rondelle .....	2	2	2
<b>13</b>	409 204 200	Male Terminal Housing (3 circuits) .....	Logement de terminal mâle (3 circuits) .....	1	1	1
<b>14</b>	409 206 100	Male Terminal .....	Terminal mâle .....	3	3	3
<b>15</b>	515 175 250	Female Terminal Housing (3 circuits) .....	Logement de terminal femelle (3 circuits) .....	1	1	1
	409 204 300	Female Terminal Housing (3 circuits) (X, HMX) .....	Logement de terminal femelle (3 circuits) (X, HMX) .....	–	–	1
	409 204 300	Female Terminal Housing (3 circuits) (Europe) .....	Logement de terminal femelle (3 circuits) (Europe) .....	1	–	1
<b>16</b>	409 205 300	Female Terminal .....	Terminal femelle .....	3	3	3
<b>17</b>	234 082 410	Flat Washer 8 mm .....	Rondelle plate 8 mm .....	2	2	2
<b>18</b>	232 581 414	Elastic Stop Nut M8 .....	Écrou d'arrêt élastique M8 .....	2	2	2
<b>19</b>	409 204 300	Female Terminal Housing (3 circuits) .....	Logement de terminal femelle (3 circuits) .....	1	1	1
<b>20</b>	561 503 100	Female Terminal .....	Terminal femelle .....	3	3	3

X, HMX

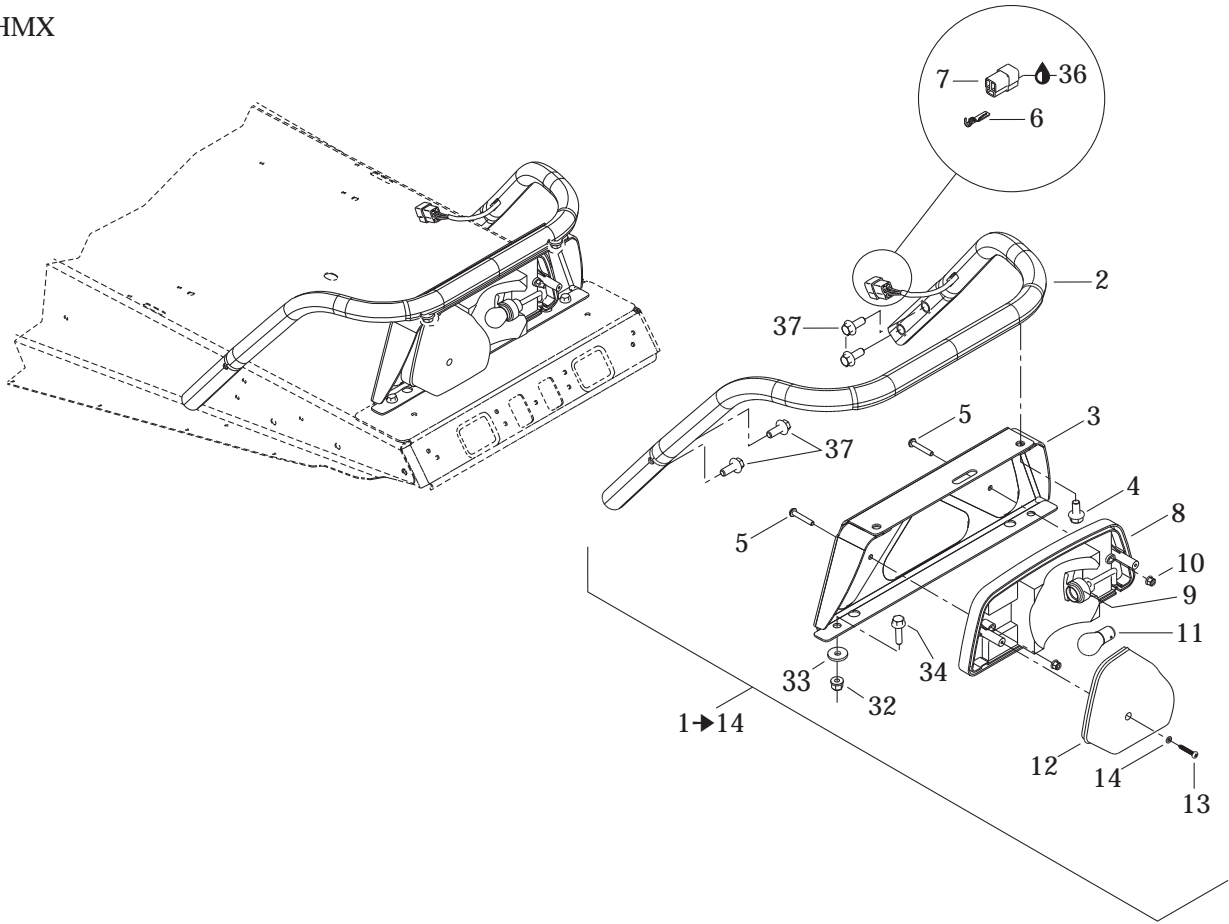

EUROPE

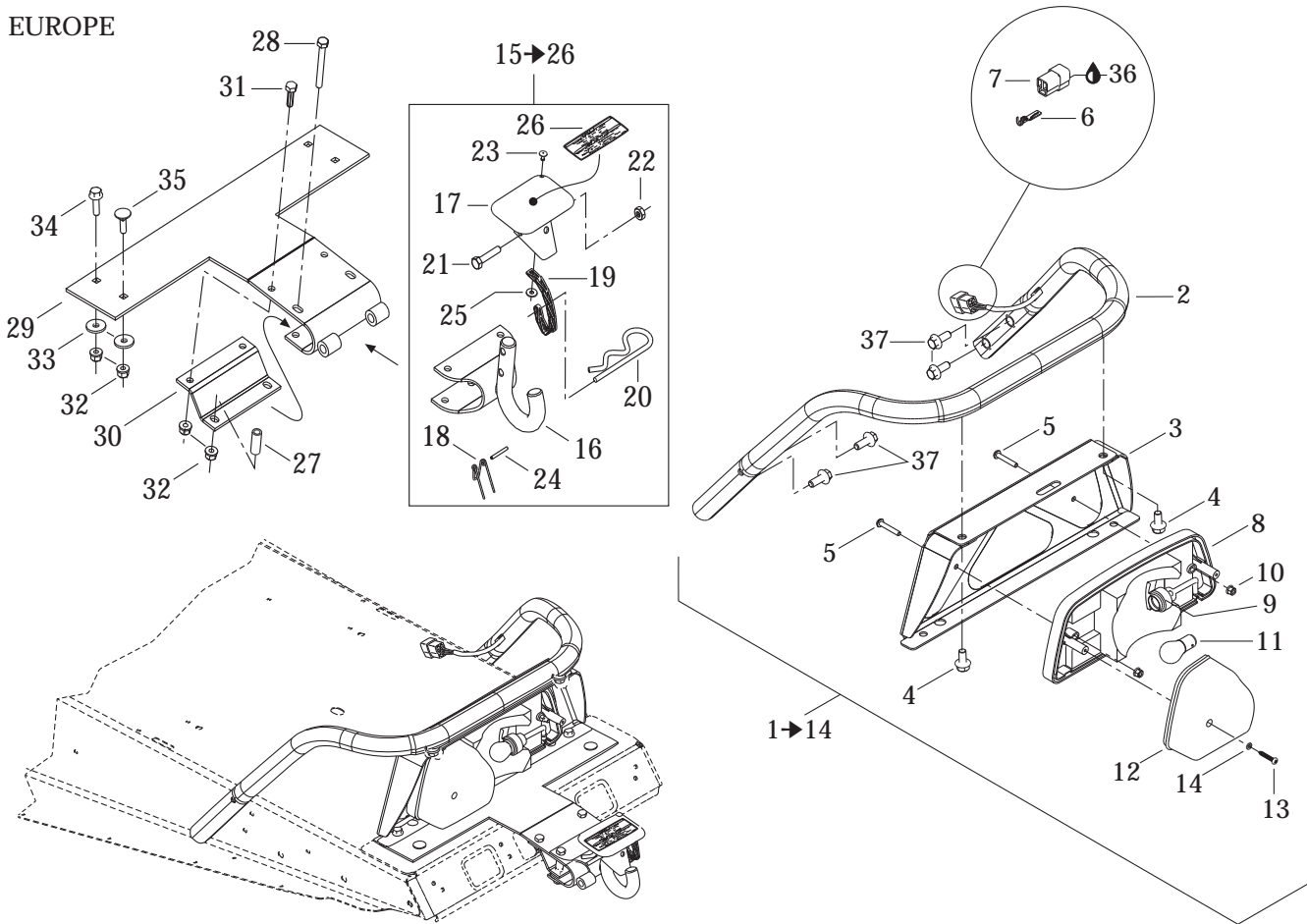

**FRAME AND BODY/  
CHÂSSIS ET CARROSSERIE**

LUGGAGE RACK (X, HMX, EUROPE)/  
PORTE-BAGAGE (X, HMX, EUROPE)

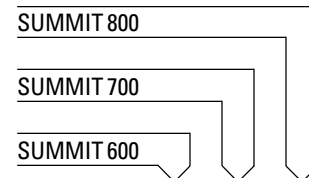

<b>N 1</b> →14	861 779 900	<b>Luggage Rack Kit</b> .....	<b>Ens. de porte-bagage</b> .....	1	—	1
<b>N 2</b>	— XXX —	Rack .....	Porte-bagage .....	1	—	1
<b>N 3</b>	511 000 187	Rear Light Support.....	Support de lumière .....	1	—	1
<b>N 4</b>	207 681 644	Hex. Flanged Screw M8 x 16 .....	Vis hex. à épaulement M8 x 16 .....	2	—	2
<b>5</b>	205 453 046	Socket Head Screw M5 x 30 .....	Vis creuse à 6 pans M5 x 30 .....	2	—	2
<b>6</b>	409 210 000	Male Terminal .....	Terminal mâle .....	3	—	3
<b>7</b>	409 204 200	Male Terminal Housing (3 Circuits).....	Logement de terminal mâle (3 circuits) .	1	—	1
<b>8</b>	515 175 397	Lamp Housing .....	Boîtier de lumière .....	1	—	1
<b>N 9</b>	511 000 198	Socket .....	Raccord .....	1	—	1
<b>10</b>	233 251 414	Elastic Flanged Nut M5 .....	Écrou élastique à épaulement M5 .....	2	—	2
<b>11</b>	410 504 000	Tail Lamp Bulb .....	Ampoule de feu arrière.....	1	—	1
<b>12</b>	414 513 700	Lens .....	Lentille .....	1	—	1
<b>13</b>	209 632 540	Phillips Tapping Screw .....	Vis cruciforme autotarauteuse .....	2	—	2
<b>14</b>	414 516 400	Washer .....	Rondelle .....	2	—	2
<b>N 15</b> →26	861 778 700	<b>Hook Hitch Kit (Europe)</b> .....	<b>Ens. d'attelage crochet (Europe)</b> .....	1	—	1
<b>16</b>	517 199 300	Hitch (Europe) .....	Attelage (Europe) .....	1	—	1
<b>17</b>	517 152 700	Hitch Protector (Europe).....	Protecteur d'attelege (Europe) .....	1	—	1
<b>18</b>	517 152 800	Spring (Europe) .....	Ressort (Europe).....	1	—	1
<b>19</b>	— XXX —	Chain (Europe).....	Chaîne (Europe) .....	1	—	1
<b>20</b>	114 045 200	Hair Pin (Europe).....	Goupille de sûreté (Europe) .....	1	—	1
<b>21</b>	207 063 044	Hex. Screw M6 x 30 (Europe).....	Vis hex. M6 x 30 (Europe).....	1	—	1
<b>22</b>	232 561 414	Elastic Stop Nut M6 (Europe).....	Écrou d'arrêt élastique M6 (Europe) .....	1	—	1
<b>23</b>	390 409 400	Pop Rivet 5/32" (Europe).....	Pop rivet 5/32" (Europe) .....	1	—	1
<b>24</b>	732 804 000	Spirol Pin (Europe).....	Goupille-ressort (Europe).....	1	—	1
<b>25</b>	— XXX —	Flat Washer (Europe) .....	Rondelle plate (Europe) .....	1	—	1
<b>N 26</b>	516 001 243	Label Security (Europe).....	Étiquette de sécurité (Europe).....	1	—	1
<b>27</b>	517 191 700	Spacer (Europe) .....	Entretoise (Europe) .....	2	—	2
<b>28</b>	207 065 044	Hex. Screw M6 x 50 (Europe).....	Vis hex. M6 x 50 (Europe).....	2	—	2
<b>N 29</b>	511 000 192	Fixation (Europe) .....	Fixation (Europe) .....	1	—	1
<b>30</b>	511 000 022	Reinforcement (Europe).....	Renfort (Europe).....	1	—	1
<b>31</b>	207 162 044	Hex. Screw M6 x 20 (Europe).....	Vis hex. M6 x 20 (Europe).....	2	—	2
<b>32</b>	233 261 414	Elastic Flanged Nut M6 .....	Écrou élastique à épaulement M6 x 50	8	—	8
	233 261 414	(Europe).....	(Europe).....			
		Elastic Flanged Nut M6 .....	Écrou élastique à épaulement M6 x 50	2	—	2
		(X, HMX).....	(X, HMX).....			
<b>33</b>	224 061 201	Flat Washer (Europe) .....	Rondelle plate (Europe) .....	4	—	4
	224 061 201	Flat Washer (X, HMX) .....	Rondelle plate (X, HMX) .....	2	—	2
<b>34</b>	207 662 044	Hex. Flanged Screw M6 x 20 .....	Vis hex. à épaulement M6 x 20 .....	2	—	2
<b>35</b>	207 762 044	Carriage Bolt M6 x 20 (Europe).....	Boulon carrosserie M6 x 20 (Europe)....	2	—	2
<b>36</b>	293 550 004	Dielectric Grease, 150 g .....	Graisse diélectrique, 150 g .....	@	—	@
<b>37</b>	207 682 044	Hex. Flanged Screw M8 x 20 .....	Vis hex. à épaulement M8 x 20 .....	4	—	4



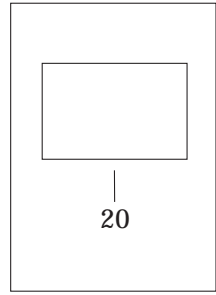
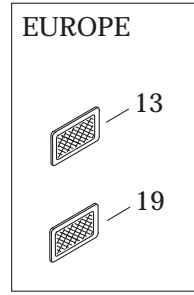
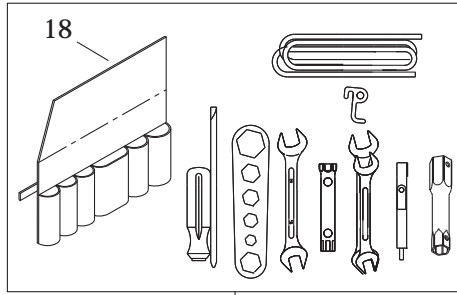
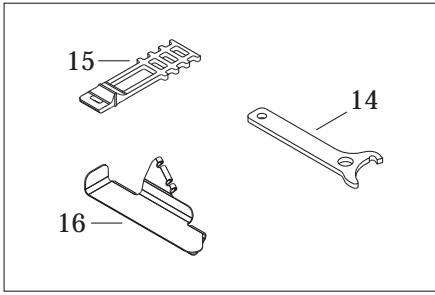

17→18

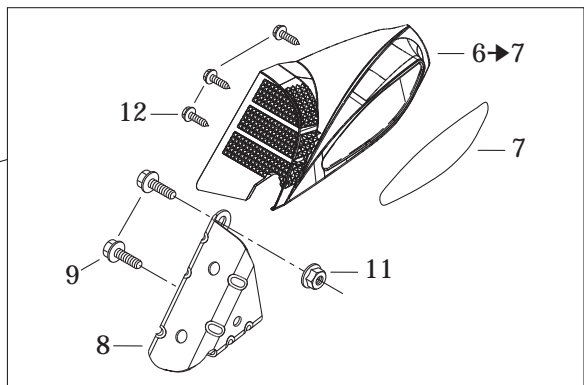
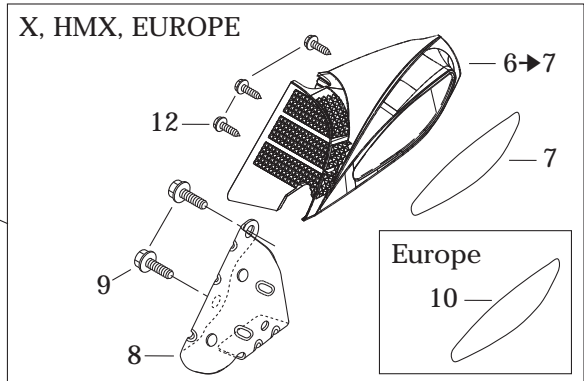
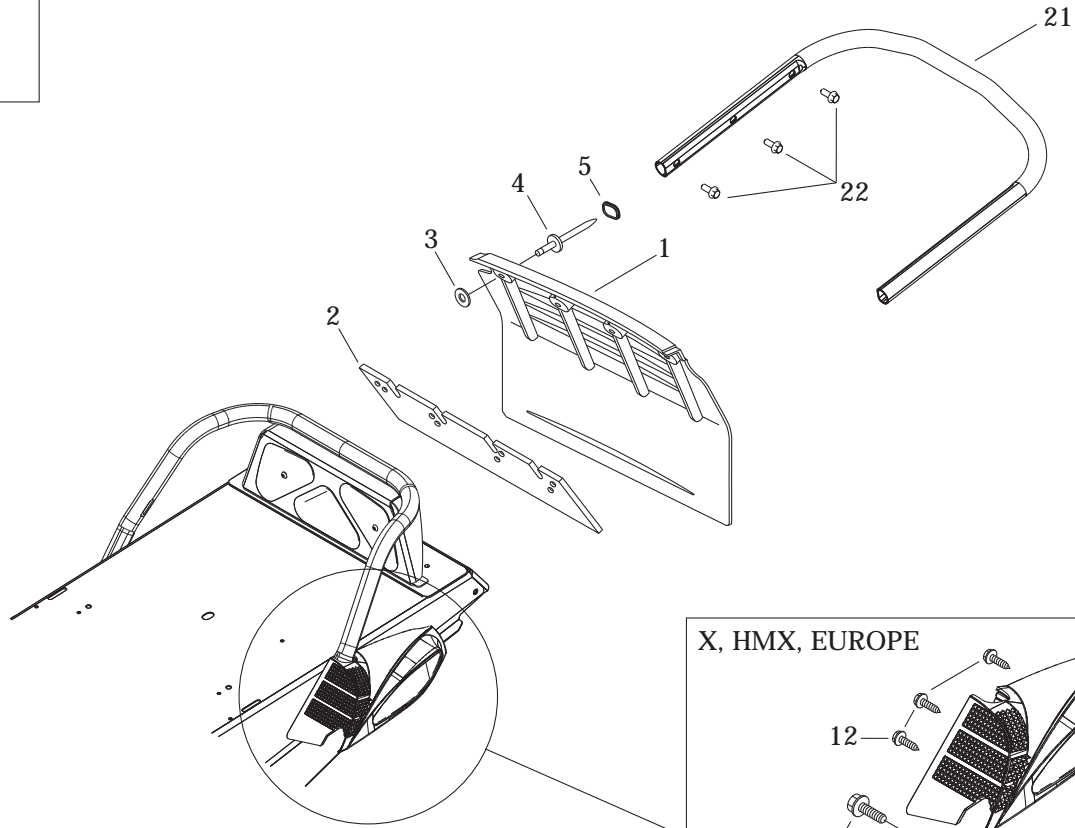
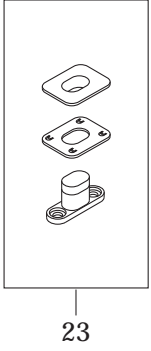

**FRAME AND BODY/  
CHÂSSIS ET CARROSSERIE**

SNOW GUARD AND MOULDING/  
GARDE-NEIGE ET ENJOLIVEUR

SUMMIT 800

SUMMIT 700

SUMMIT 600

1	572 103 803	Snow Guard .....	Garde-neige .....	1	1	1
N	520 000 292	Snow Guard (Europe).....	Garde-neige (Europe).....	1	–	1
2	572 108 200	Reinforcement .....	Renfort .....	1	1	1
3	517 225 900	Flat Washer .....	Rondelle plate.....	4	4	4
N 4	293 150 087	Pop Rivet 3/16" .....	Pop rivet 3/16" .....	4	4	4
5	415 073 300	Cap .....	Capuchon .....	4	4	4
N 6→7	861 779 700	<b>R.H. Moulding Kit .....</b>	<b>Ens. enjoliveur DR .....</b>	1	1	1
N	861 779 900	<b>R.H. Moulding Kit (X, HMX).....</b>	<b>Ens. enjoliveur DR (X, HMX).....</b>	–	–	1
N	861 779 900	<b>R.H. Moulding Kit ( Europe).....</b>	<b>Ens. enjoliveur DR (Europe) .....</b>	1	–	1
N	861 779 800	<b>L.H. Moulding Kit.....</b>	<b>Ens. enjoliveur GA .....</b>	1	1	1
N	861 780 000	<b>L.H. Moulding Kit (X, HMX).....</b>	<b>Ens. enjoliveur GA (X, HMX).....</b>	–	–	1
N	861 780 000	<b>L.H. Moulding Kit (Europe).....</b>	<b>Ens. enjoliveur GA (Europe).....</b>	1	–	1
7	516 000 237	R.H. Reflector (Red).....	Réflecteur DR (rouge) .....	1	1	1
	516 000 238	L.H. Reflector (Red) .....	Réflecteur GA (rouge) .....	1	1	1
N 8	520 000 281	R.H. Support .....	Support DR .....	1	1	1
N	520 000 282	L.H. Support .....	Support GA .....	1	1	1
9	207 682 044	Hex. Flanged Screw M8 x 20 .....	Vis hex. à épaulement M8 x 20 .....	4	4	4
10	516 000 241	R.H. Rear Reflector (Europe).....	Réflecteur arrière DR (Europe) .....	1	–	1
	516 000 242	L.H. Rear Reflector (Europe) .....	Réflecteur arrière GA (Europe) .....	1	–	1
11	233 281 414	Elastic Flanged Nut M8 x 25 .....	Écrou élastique à épaulement M8 x 25 .....	4	4	4
12	243 141 640	Hex. Screw M4.8 x 16 .....	Vis hex. M4.8 x 16 .....	6	6	6
N 13	520 000 271	Amber Reflector (Europe) .....	Réflecteur ambre (Europe) .....	2	–	2
14	529 032 900	Wrench Adjuster .....	Clé de réglage.....	1	1	1
15	570 069 700	Latch .....	Loquet .....	1	1	1
16	518 321 999	Tool Kit Bracket .....	Attache de trousse à outils .....	1	1	1
17→18	529 035 596	<b>Tool Kit .....</b>	<b>Trousse d'outils.....</b>	1	1	1
18	520 000 047	Tool Bag .....	Sac à outils .....	1	1	1
19	415 037 900	White Reflector (Europe) .....	Réflecteur blanc (Europe).....	1	–	1
20	516 000 713	EDP Label .....	Étiquette EDP .....	1	1	1
21	518 322 430	Rear Bumper .....	Pare-chocs arrière .....	1	1	1
	518 322 431	Rear Bumper (HM, HMX).....	Pare-chocs arrière (HM, HMX) .....	–	–	1
N	518 322 853	Rear Bumper (Europe) .....	Pare-chocs arrière (Europe).....	1	–	1
22	207 682 044	Hex. Flanged Screw M8 x 20 .....	Vis hex. à épaulement M8 x 20 .....	6	6	6
23	414 728 000	Seat Buckle .....	Boucle de siège .....	@	@	@

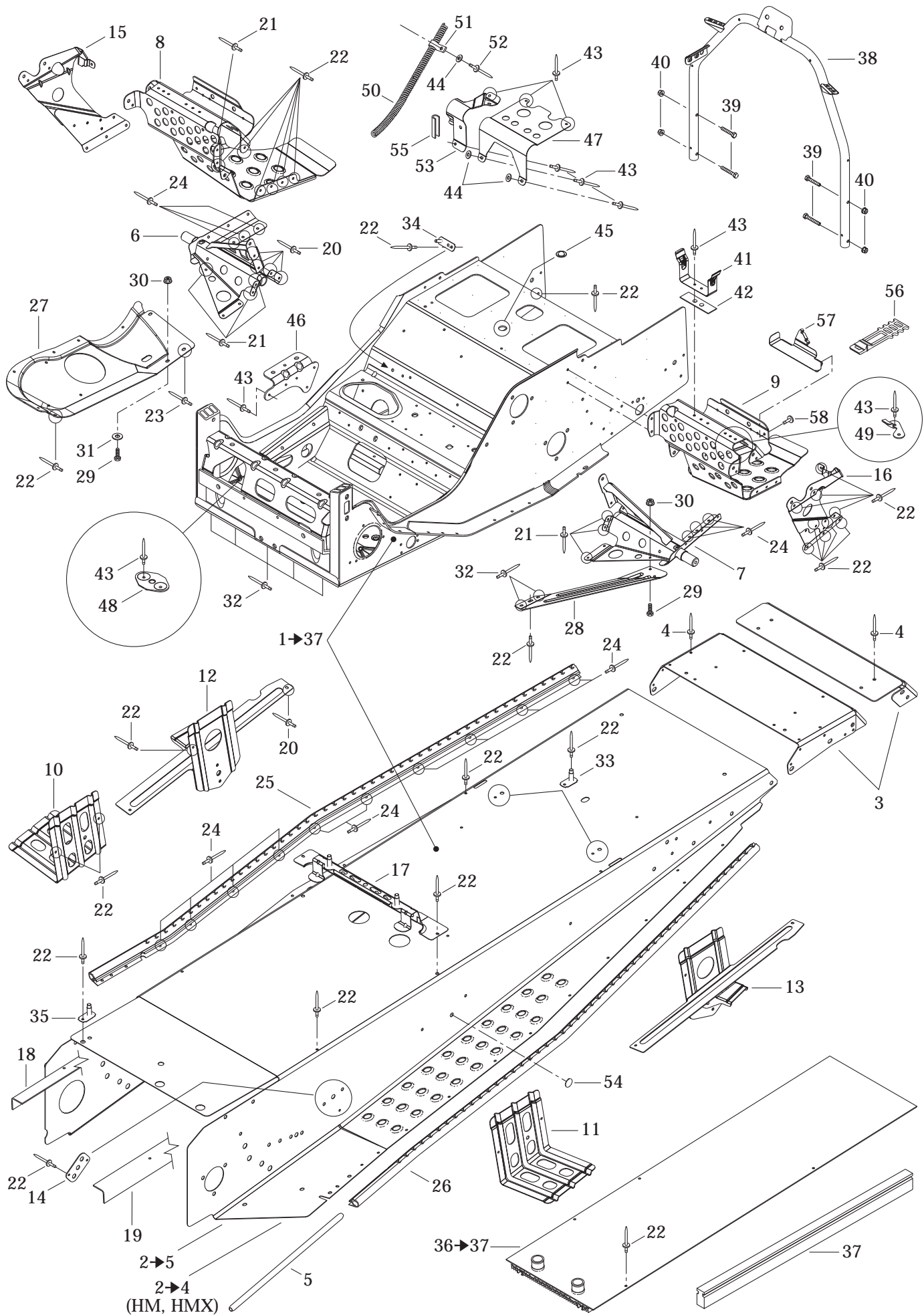

**FRAME AND BODY/  
CHÂSSIS ET CARROSSERIE**

FRAME AND ACCESSORIES/  
CHÂSSIS ET ACCESSOIRES

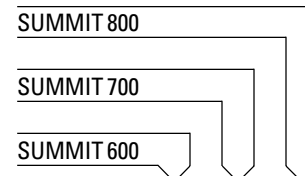

<b>N 1→37</b>	518 323 020	<b>Frame</b> .....	<b>Châssis</b> .....	1	—	—
<b>N</b>	518 323 019	<b>Frame</b> .....	<b>Châssis</b> .....	—	1	1
<b>N</b>	518 323 021	<b>Frame (HM, HMX)</b> .....	<b>Châssis (HM, HMX)</b> .....	—	—	1
<b>N 2→5</b>	518 323 027	<b>Forming Frame</b> .....	<b>Tunnel</b> .....	1	1	1
<b>N 2→4</b>	518 322 028	<b>Forming Frame (HM, HMX)</b> .....	<b>Tunnel (HM, HMX)</b> .....	—	—	1
<b>N 3</b>	518 322 751	Rear Cap.....	Capuchon arrière.....	1	1	1
<b>N</b>	518 322 814	Frame Extention (HM, HMX).....	Rallonge de tunnel (HM, HMX).....	—	—	1
<b>4</b>	390 402 200	Pop Rivet 3/16".....	Pop rivet 3/16".....	6	6	6
	390 402 200	Pop Rivet 3/16" (HM, HMX).....	Pop rivet 3/16" (HM, HMX).....	—	—	16
<b>5</b>	518 304 746	Footrest Reinforcement.....	Renfort de marche-pied.....	2	2	2
<b>N 6</b>	518 322 845	R.H. Footrest Support.....	Support repose-pied DR.....	1	1	1
<b>N 7</b>	518 322 848	L.H. Footrest Support.....	Support repose-pied GA.....	1	1	1
<b>N 8</b>	518 322 605	R.H. Footrest.....	Repose-pied DR.....	1	1	1
<b>N 9</b>	518 322 608	L.H. Footrest.....	Repose-pied GA.....	1	1	1
<b>N 10</b>	518 322 819	R.H. Front Bracket.....	Attache avant DR.....	1	1	1
<b>N 11</b>	518 322 821	L.H. Front Bracket.....	Attache avant GA.....	1	1	1
<b>N 12</b>	518 322 610	R.H. Slide Bracket.....	Attache de suspension DR.....	1	1	1
<b>N 13</b>	518 322 611	L.H. Slide Bracket.....	Attache de suspension GA.....	1	1	1
<b>14</b>	518 201 321	Reinforcement Plate.....	Plaque de renfort.....	2	2	2
<b>15</b>	— XXX —	R.H. Footrest Reinforcement.....	Renfort de repose-pied DR.....	1	1	1
<b>16</b>	— XXX —	L.H. Footrest Reinforcement.....	Renfort de repose-pied GA.....	1	1	1
<b>17</b>	518 321 510	Fuel Tank Bracket.....	Attache de réservoir à essence.....	1	1	1
	518 322 022	Fuel Tank Bracket (HM, HMX).....	Attache de réservoir à essence (HM, HMX) ..	—	—	1
<b>N 18</b>	518 322 812	R.H. Frame Reinforcement.....	Renfort de tunnel DR.....	1	1	1
<b>N 19</b>	518 322 813	L.H. Frame Reinforcement.....	Renfort de tunnel GA.....	1	1	1
<b>20</b>	390 909 200	Rivet AVEX.....	Rivet AVEX.....	10	10	10
<b>21</b>	390 909 100	Rivet AVEX.....	Rivet AVEX.....	8	8	8
<b>22</b>	390 402 200	Pop Rivet 3/16".....	Pop rivet 3/16".....	@	@	@
	390 402 200	Pop Rivet 3/16" (HM, HMX).....	Pop rivet 3/16" (HM, HMX).....	@	@	@
<b>23</b>	390 402 300	Pop Rivet 3/16".....	Pop rivet 3/16".....	1	1	1
<b>24</b>	390 402 400	Pop Rivet 3/16".....	Pop rivet 3/16".....	26	26	26
<b>N 25</b>	518 322 612	R.H. Footrest Reinforcement.....	Renfort de marche-pied DR.....	1	1	1
<b>N 26</b>	518 322 613	L.H. Footrest Reinforcement.....	Renfort de marche-pied GA.....	1	1	1
<b>27</b>	518 319 760	R.H. Bottom Pan Plate.....	Plaque de coque DR.....	1	—	—
<b>N</b>	518 322 636	R.H. Bottom Pan Plate.....	Plaque de coque DR.....	—	1	1
<b>28</b>	518 322 119	L.H. Reinforcement Plate.....	Plaque de renfort GA.....	1	1	1
<b>29</b>	207 152 044	Hex. Screw M5 x 20.....	Vis hex. M5 x 20.....	2	2	2
<b>30</b>	233 251 414	Elastic Flanged Nut M5.....	Écrou élastique à épaulement M5.....	2	2	2
<b>31</b>	391 301 700	Washer.....	Rondelle.....	1	1	1
<b>32</b>	390 910 300	Rivet Henrob.....	Rivet Henrob.....	7	7	7

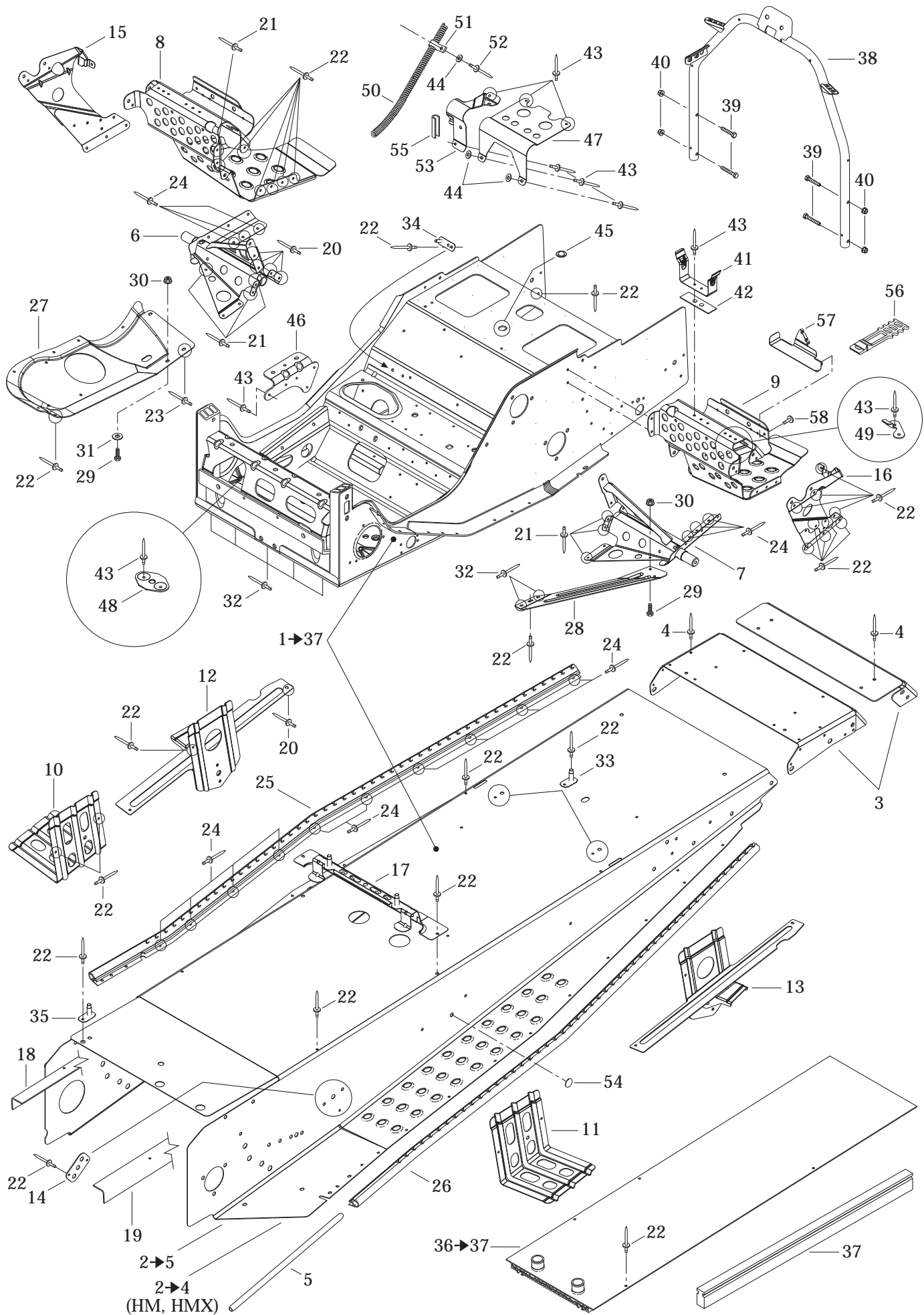

**FRAME AND BODY/  
CHÂSSIS ET CARROSSERIE**

FRAME AND ACCESSORIES/  
CHÂSSIS ET ACCESSOIRES

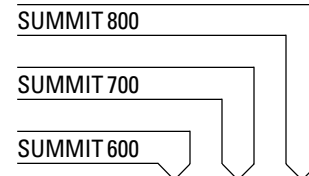

<b>33</b>	518 319 730	Seat Bracket .....	Attache de siège .....	2	2	2
<b>34</b>	518 322 391	Double Bracket .....	Attache double .....	1	1	1
<b>35</b>	518 321 604	Guide .....	Guide .....	1	1	1
<b>N 36→37</b>	518 322 903	<b>Rear Radiator .....</b>	<b>Radiateur arrière .....</b>	1	1	1
<b>N</b>	518 322 907	<b>Rear Radiator (HM, HMX) .....</b>	<b>Radiateur arrière (HM, HMX) .....</b>	—	—	1
<b>37</b>	518 322 360	Radiator Protector .....	Protecteur de radiateur .....	2	2	2
	— XXX —	Radiator Protector (HM, HMX) .....	Protecteur de radiateur (HM, HMX) .....	—	—	2
<b>N 38</b>	518 322 755	Handle Support .....	Support de guidon .....	1	1	1
<b>39</b>	207 664 044	Hex. Flanged Screw M6 x 40 .....	Vis hex. à épaulement M6 x 40 .....	4	4	4
<b>40</b>	233 261 414	Elastic Flanged Nut M6 .....	Écrou élastique à épaulement M6 .....	4	4	4
<b>41</b>	518 202 100	Pulley Guard Bracket .....	Attache de garde-courroie .....	1	1	1
<b>42</b>	518 207 500	Reinforcement .....	Renfort .....	1	1	1
<b>43</b>	390 402 200	Pop Rivet 3/16" .....	Pop rivet 3/16" .....	17	17	17
<b>44</b>	517 225 900	Flat Washer .....	Rondelle plate .....	3	3	3
<b>45</b>	414 859 400	Cap .....	Bouchon .....	1	1	1
<b>N 46</b>	518 322 635	Muffler Support .....	Support de silencieux .....	1	1	1
<b>47</b>	518 310 400	Air Intake Support .....	Support de silencieux d'admission .....	1	1	1
<b>48</b>	518 201 307	Plate Bracket .....	Plaque d'attache .....	1	1	1
<b>49</b>	518 322 031	Tool Kit Bracket .....	Attache de trousse à outils .....	1	1	1
<b>50</b>	518 321 569	Rope Guide .....	Guide de corde .....	1	1	1
<b>51</b>	518 321 570	Clip .....	Pince .....	1	1	1
<b>52</b>	390 406 500	Pop Rivet 3/16" .....	Pop rivet 3/16" .....	1	1	1
<b>N 53</b>	518 322 699	Hose Support .....	Support de boyau .....	1	1	1
<b>54</b>	518 321 954	Fastener Panel .....	Attache panneau .....	2	2	2
<b>55</b>	271 000 110	Trim .....	Moulure .....	@	@	@
<b>56</b>	570 069 700	Latch .....	Loquet .....	1	1	1
<b>57</b>	518 321 999	Tool Kit Bracket .....	Attache de trousse à outils .....	1	1	1
<b>58</b>	390 402 300	Pop Rivet 3/16" .....	Pop Rivet 3/16" .....	@	@	@

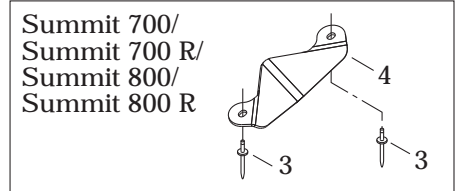
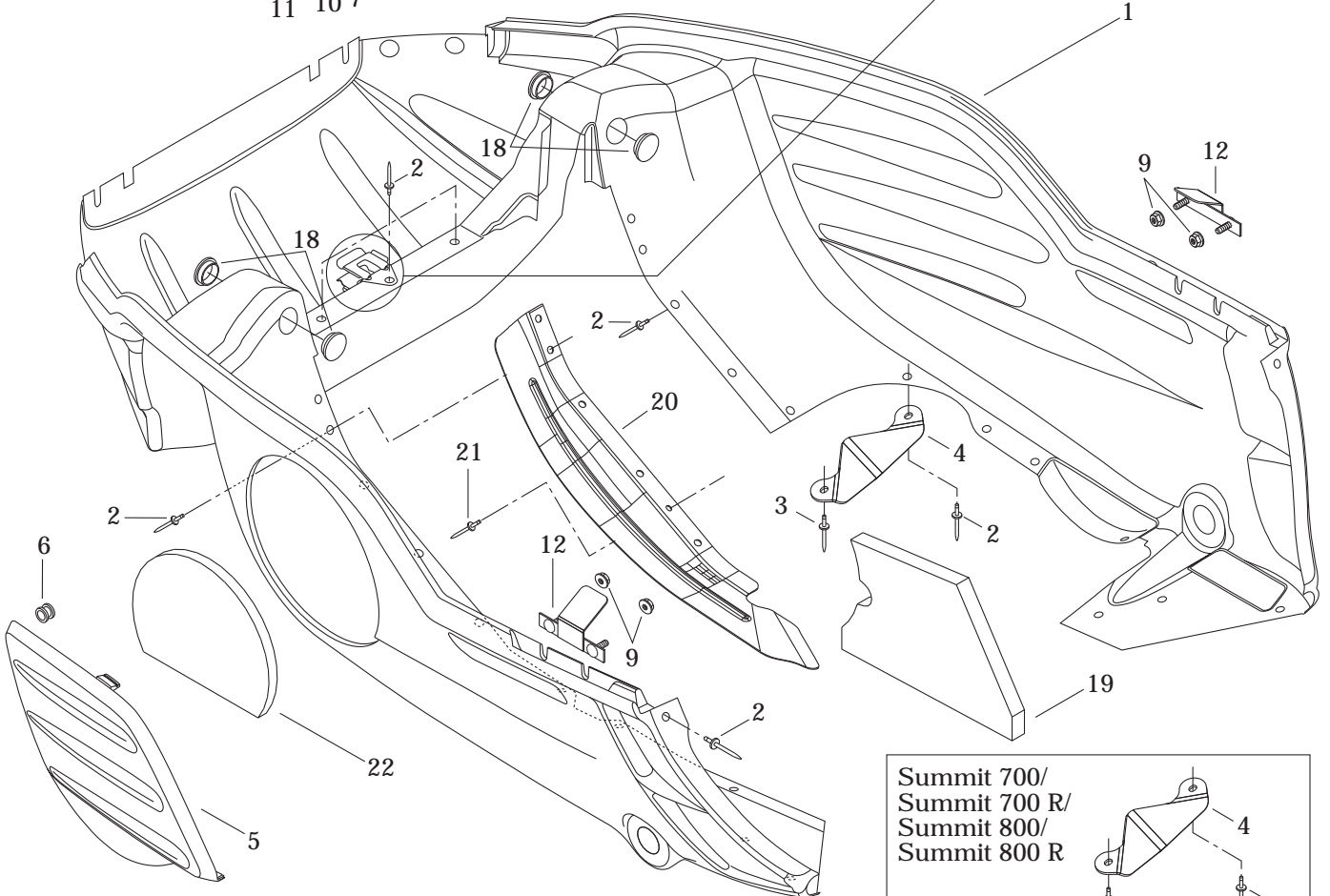
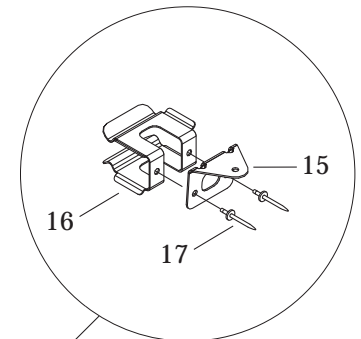
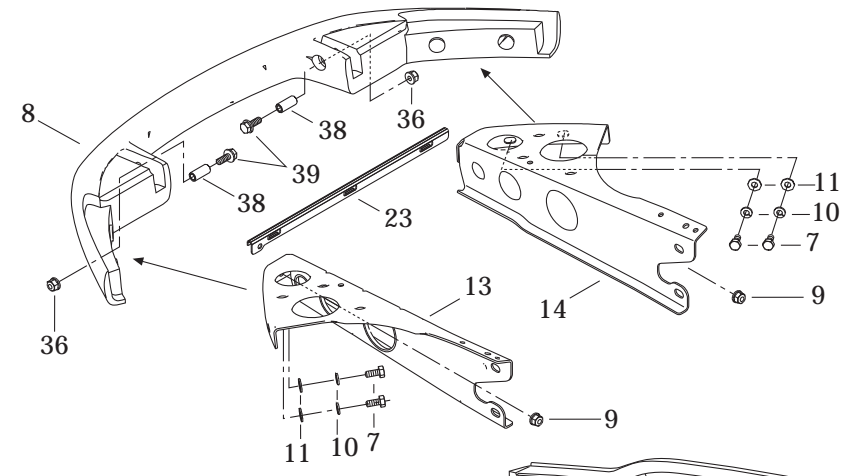
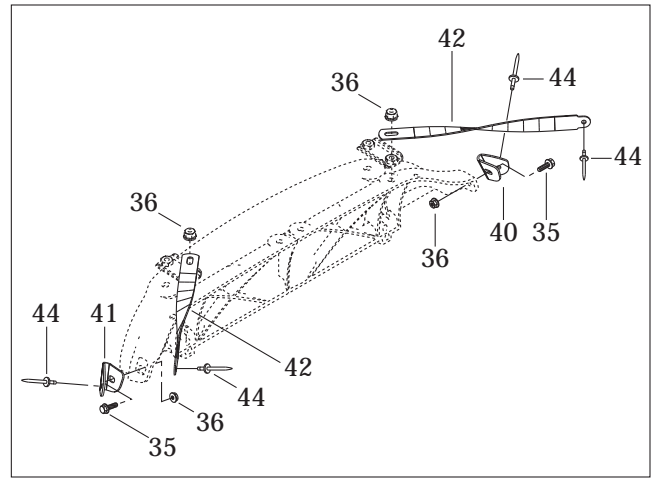
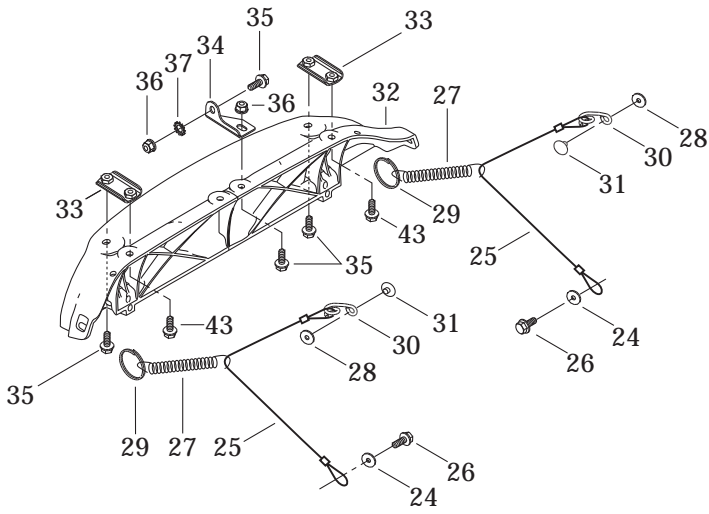

**FRAME AND BODY/  
CHÂSSIS ET CARROSSERIE**

BOTTOM PAN/  
COQUE

SUMMIT 800

SUMMIT 700

SUMMIT 600

<b>N 1</b>	502 006 633	Bottom Pan (Black, B-160).....	Coque (noir, B-160).....	1	1	1
<b>N</b>	502 006 632	Bottom Pan (Yellow, B-190) ..... (Olympic Edition, Heritage Edition) .....	Coque (jaune, B-190) (Olympic Edition, Heritage Edition) .....	—	1	—
<b>N</b>	502 006 635	Bottom Pan (Blue, B-226) (HMX, X).....	Coque (bleu, B-226) (HMX, X) .....	—	—	1
<b>2</b>	390 907 700	Pop Rivet 3/16" (Black, B-160).....	Pop rivet 3/16" (noir, B-160).....	27	27	27
	390 910 200	Pop Rivet 3/16" (Yellow, B-190) ..... (Olympic Edition, Heritage Edition) .....	Pop rivet 3/16" (Yellow, B-190) (Olympic Edition, Heritage Edition) .....	—	27	—
<b>N</b>	293 150 083	Pop Rivet 3/16" (Blue, B-226) (HMX, X)	Pop rivet 3/16" (bleu, B-226) (HMX, X)..	—	—	27
<b>3</b>	390 409 600	Pop Rivet 3/16" .....	Pop rivet 3/16" .....	1	2	2
<b>4</b>	502 006 637	Snow Deflector .....	Déflexeur de neige .....	1	1	1
<b>5</b>	502 006 506	Bottom Pan Door (Black, B-160).....	Porte de coque (noir, B-160).....	1	1	1
	502 006 511	Bottom Pan Door (Yellow, B-190) ..... (Olympic Edition, Heritage Edition) .....	Porte de coque (Yellow, B-190) (Olympic Edition, Heritage Edition) .....	—	1	—
<b>N</b>	502 006 641	Bottom Pan Door (Blue, B-226) (HMX, X)	Porte de coque (bleu, B-226) (HMX, X)..	—	—	1
<b>6</b>	414 036 300	Grommet .....	Passe-fils .....	2	2	2
<b>7</b>	207 161 444	Hex. Screw M6 x 14 .....	Vis hex. M6 x 14 .....	4	4	4
<b>8</b>	502 006 536	Bumper (Black, B-160) .....	Pare-choc (noir, B-160) .....	1	1	1
	502 006 535	Bumper (Yellow, B-190)..... (Olympic Edition, Heritage Edition) .....	Pare-choc (Yellow, B-190) (Olympic Edition, Heritage Edition) .....	—	1	—
<b>N</b>	502 006 642	Bumper (Blue, B-226) (HMX, X) .....	Pare-choc (bleu, B-226) (HMX, X).....	—	—	1
<b>9</b>	233 261 414	Elastic Flanged Nut M6 .....	Écrou élastique à épaulement M6 .....	6	6	6
<b>10</b>	234 161 471	Lock Washer 6 mm .....	Rondelle-frein 6 mm .....	4	4	4
<b>11</b>	224 061 121	Flat Washer .....	Rondelle plate.....	4	4	4
<b>N 12</b>	502 006 645	Bracket.....	Attache .....	2	2	2
<b>13</b>	502 006 597	L.H. Support.....	Support GA .....	1	1	1
<b>14</b>	502 006 596	R.H. Support .....	Support DR .....	1	1	1
<b>15</b>	502 006 599	Belt Support .....	Support de courroie.....	1	1	1
<b>16</b>	517 281 905	Bracket.....	Attache .....	1	1	1
<b>17</b>	390 402 400	Pop Rivet 3/16" .....	Pop rivet 3/16" .....	2	2	2
<b>18</b>	414 916 600	Nylon Cap .....	Capuchon de nylon.....	4	4	4
<b>19</b>	502 006 558	Bottom Foam .....	Mousse de coque.....	1	1	1
<b>20</b>	502 006 593	Bottom Pan Protector .....	Protecteur de coque .....	—	1	1
<b>21</b>	390 402 200	Pop Rivet 3/16" .....	Pop rivet 3/16" .....	—	1	1
<b>22</b>	502 006 559	Bottom Pan Door Foam.....	Mousse de porte de coque .....	1	1	1
<b>N 23</b>	502 006 647	Bottom Pan Reinforcement.....	Renfort de coque .....	1	1	1
<b>24</b>	391 301 600	Washer .....	Rondelle .....	2	2	2
<b>25</b>	415 093 900	Retainer Cable.....	Câble de retenue .....	2	2	2
<b>26</b>	— XXX —	Hex. Tapping Screw .....	Vis hex. autotaraudeuse .....	2	2	2
<b>27</b>	415 043 300	Spring .....	Ressort.....	2	2	2
<b>28</b>	517 124 300	Washer .....	Rondelle .....	2	2	2
<b>29</b>	415 058 300	Ring.....	Bague .....	2	2	2



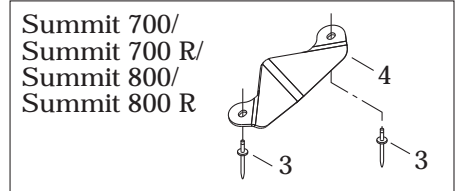
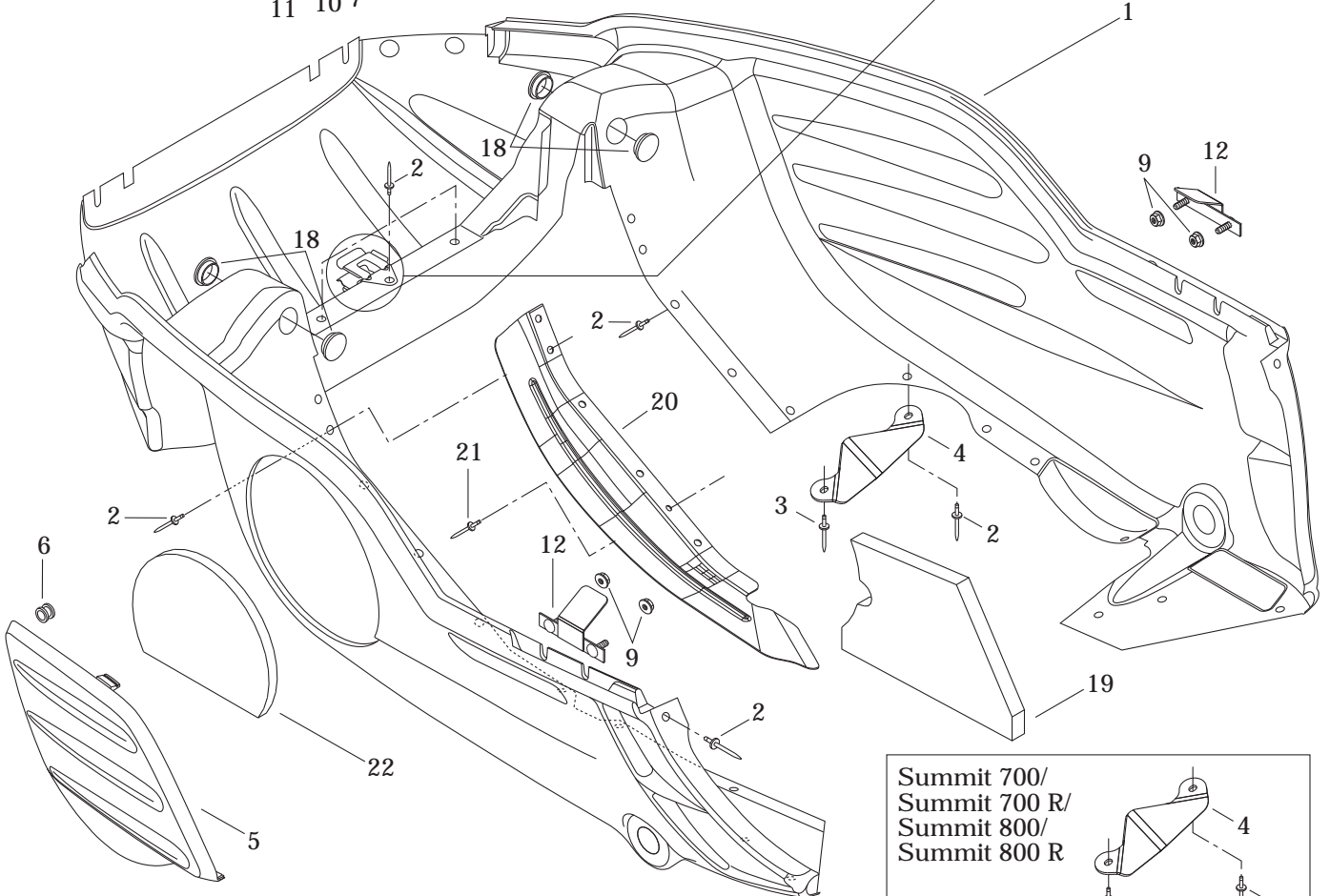
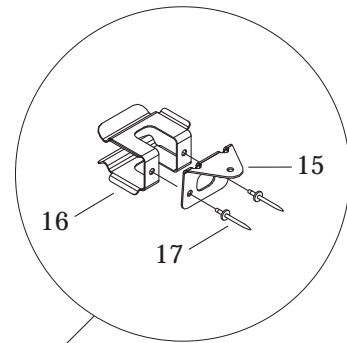
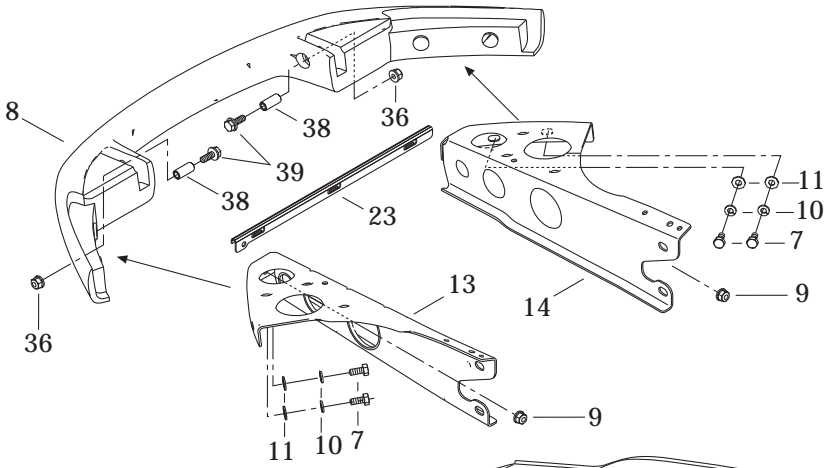
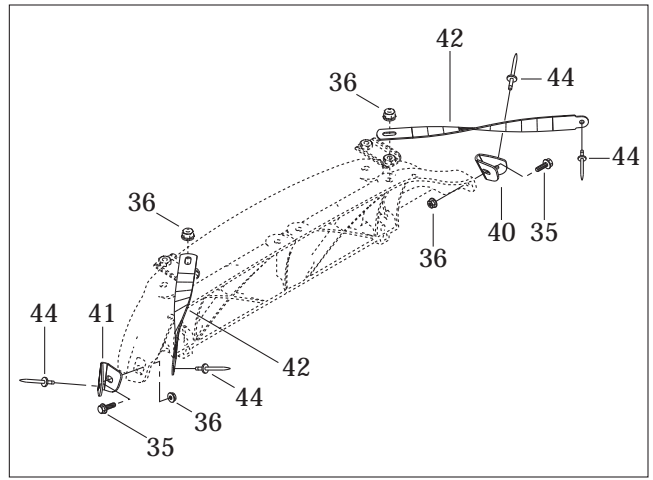
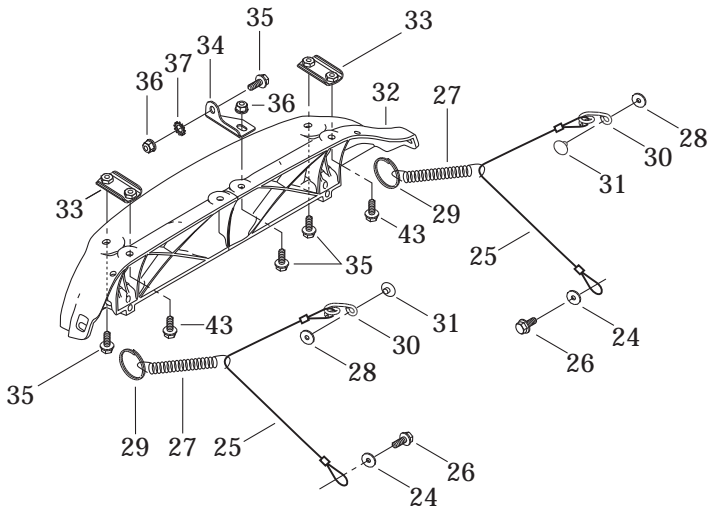

**FRAME AND BODY/  
CHÂSSIS ET CARROSSERIE**

BOTTOM PAN/  
COQUE

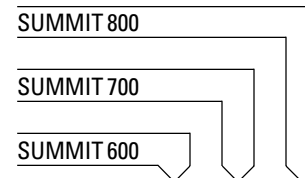

<b>30</b>	517 262 800	Bracket .....	Attache .....	2	2	2
<b>31</b>	390 409 600	Pop Rivet 3/16" .....	Pop rivet 3/16" .....	2	2	2
<b>N 32</b>	517 302 631	Hinge .....	Charnière .....	1	1	1
<b>33</b>	517 302 176	Hinge Side Plate .....	Plaque de charnière latérale .....	2	2	2
<b>34</b>	517 302 045	Hinge Center Plate .....	Plaque de charnière centrale .....	1	1	1
<b>35</b>	207 661 684	Hex. Flanged Screw M6 x 16 .....	Vis hex. à épaulement M6 x 16 .....	6	6	6
<b>36</b>	233 261 414	Elastic Flanged Nut M6 .....	Écrou élastique à épaulement M6 .....	8	8	8
<b>37</b>	250 200 000	Serrated Lock Washer 6 mm .....	Rondelle chevauchante 6 mm .....	1	1	1
<b>38</b>	517 302 179	Bushing .....	Douille .....	2	2	2
<b>39</b>	207 663 544	Hex. Flanged Screw M6 x 35 .....	Vis hex. à épaulement M6 x 35 .....	2	2	2
<b>40</b>	517 302 254	R.H. Corner Support .....	Support de coin DR .....	1	1	1
<b>41</b>	517 302 255	L.H. Corner Support .....	Support de coin GA .....	1	1	1
<b>42</b>	517 302 256	Hood Clamp .....	Bride de capot .....	2	2	2
<b>43</b>	207 662 544	Hex. Flanged Screw M6 x 25 .....	Vis hex. à épaulement M6 x 25 .....	2	2	2
<b>44</b>	390 406 500	Pop Rivet 3/16" .....	Pop rivet 3/16" .....	4	4	4

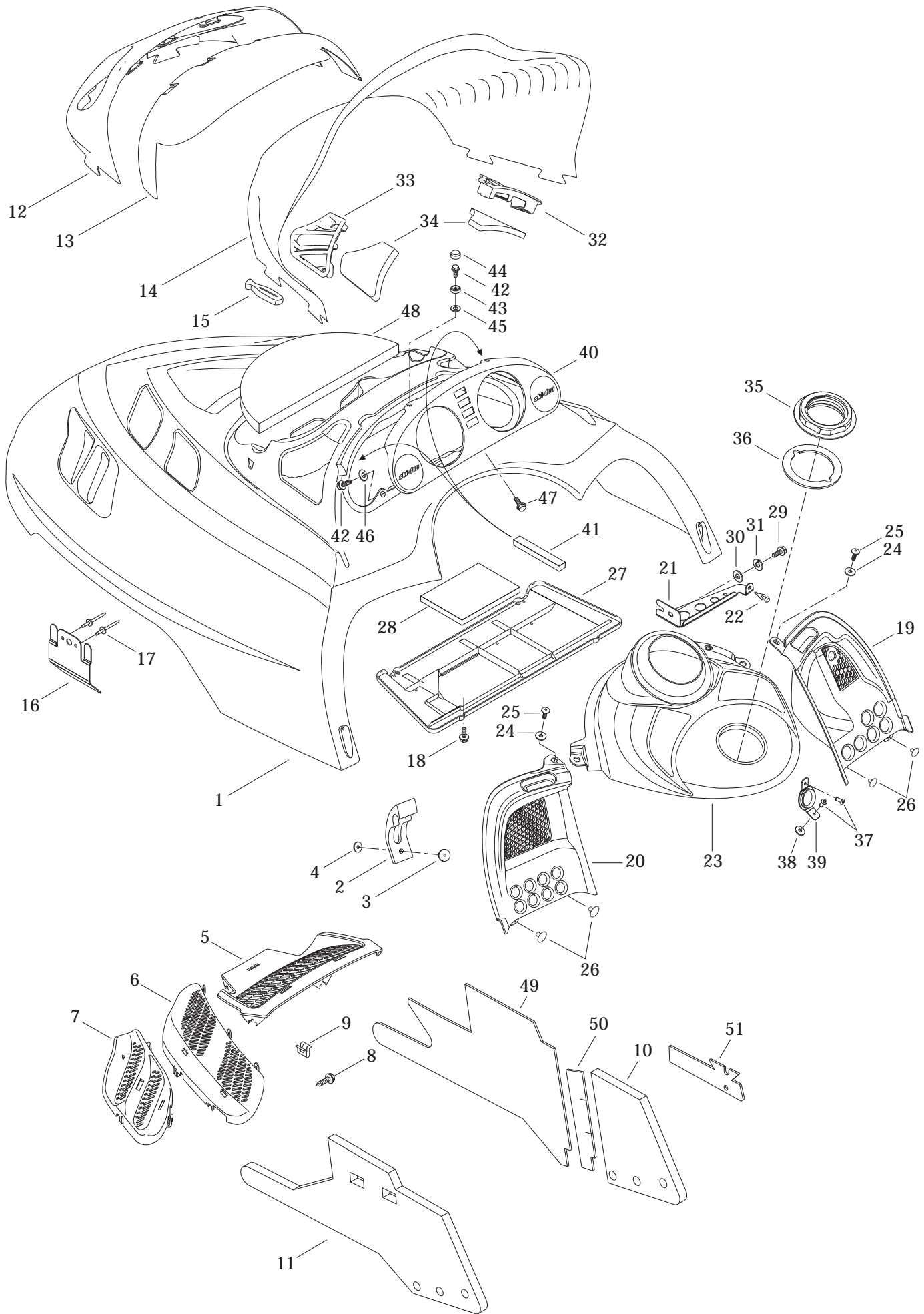

**FRAME AND BODY/  
CHÂSSIS ET CARROSSERIE**

CAB AND CONSOLE/  
CAPOT ET CONSOLE

SUMMIT 800

SUMMIT 700

SUMMIT 600

<b>N 1</b>	517 302 527	Hood (Black) B-160 .....	Capot (noir) B-160 .....	@	@	@
<b>N</b>	517 302 531	Hood (Red) B-215 .....	Capot (rouge) B-215 .....	@	@	@
<b>N</b>	517 302 532	Hood (Blue) B-225 .....	Capot (bleu) B-225 .....	-	-	@
<b>N</b>	517 302 612	Hood (Black/Yellow) B-160/B-190 .....	Capot (noir/jaune) B-160/B-190 .....	-	-	@
<b>N</b>	517 302 683	Hood (Orange/Yellow) B-228/B-190 .....	Capot (orange/jaune) B-228/B-190 .....	-	@	-
<b>2</b>	570 027 100	Hood Latch .....	Loquet de capot .....	2	2	2
<b>3</b>	390 907 700	Pop Rivet 3/16" .....	Pop rivet 3/16" .....	2	2	2
<b>4</b>	517 124 300	Washer .....	Rondelle .....	2	2	2
<b>5</b>	517 302 026	Center Grill (Black) .....	Grille centrale (noir) .....	1	1	1
<b>N 6</b>	517 302 671	R.H. Intermediate Grill (Black) .....	Grille intermédiaire DR (noir) .....	1	1	1
<b>N</b>	517 302 672	L.H. Intermediate Grill (Black) .....	Grille intermédiaire GA (noir) .....	1	1	1
<b>7</b>	517 302 034	R.H. Side Grill (Black) .....	Grille côté DR (noir) .....	1	1	1
	517 302 036	L.H. Side Grill (Black) .....	Grille côté GA (noir) .....	1	1	1
<b>8</b>	732 601 210	Hex. Tapping Screw .....	Vis hex. autotaraudeuse .....	16	16	16
<b>9</b>	517 302 183	Clip .....	Pince .....	5	5	5
<b>N 10</b>	517 302 675	R.H. Side Foam .....	Mousse latérale DR .....	1	1	1
<b>N 11</b>	517 302 630	L.H. Side Foam .....	Mousse latérale GA .....	1	1	1
<b>N 12</b>	517 302 582	Headlamp Moulding (Black) B-160 .....	Enjoliveur de phare (noir) B-160 .....	@	@	@
<b>N</b>	517 302 648	Headlamp Moulding (Yellow) B-190 .....	Enjoliveur de phare (jaune) B-190 .....	-	@	@
<b>N</b>	517 302 649	Headlamp Moulding (Red) B-215 .....	Enjoliveur de phare (rouge) B-215 .....	-	-	@
<b>13</b>	517 302 003	Windshield Support .....	Support de pare-brise .....	1	1	1
<b>14</b>	517 302 022	Medium Windshield .....	Pare-brise moyen .....	1	1	1
<b>15</b>	570 023 800	Windshield Latch .....	Loquet de pare-brise .....	8	8	8
<b>N 16</b>	517 302 615	Hood Guide .....	Guide de capot .....	2	2	2
<b>17</b>	390 910 000	Pop Rivet 3/16" .....	Pop rivet 3/16" .....	4	4	4
<b>18</b>	243 141 640	Hex. Screw M4.8 x 16 .....	Vis hex. M4.8 x 16 .....	4	4	4
<b>19</b>	517 302 005	R.H. Console .....	Console DR .....	1	1	1
<b>N</b>	517 302 561	R.H. Console (RER) .....	Console DR (RER) .....	1	1	1
<b>20</b>	517 302 006	L.H. Console .....	Console GA .....	1	1	1
<b>N 21</b>	517 302 621	R.H. Console Support .....	Console de console DR .....	1	1	1
<b>N 22</b>	517 302 624	Rubber Stopper .....	Butée de caoutchouc .....	1	1	1
<b>N 23</b>	517 302 635	Center Console (Black) B-160 .....	Console centre (noir) B-160 .....	1	1	1
<b>N</b>	517 302 684	Center Console (Yellow) B-190 .....	Console centre (jaune) B-190 .....			
		(Olympic Edition, Heritage Edition) .....	(Olympic Edition, Heritage Edition) .....	-	1	-
<b>24</b>	391 301 600	Washer .....	Rondelle .....	2	2	2
<b>25</b>	732 600 030	Screw .....	Vis .....	2	2	2
<b>26</b>	390 406 500	Pop Rivet 3/16" .....	Pop rivet 3/16" .....	4	4	4
<b>N 27</b>	517 302 578	Air Intake Plate .....	Plaque d'admission d'air .....	1	1	1
<b>28</b>	517 302 425	Secondary Foam .....	Mousse secondaire .....	1	1	1
<b>N 29</b>	210 261 280	Hex. Forming Screw M6 x 12 .....	Vis hex. à épaulement M6 x 12 .....	1	1	1

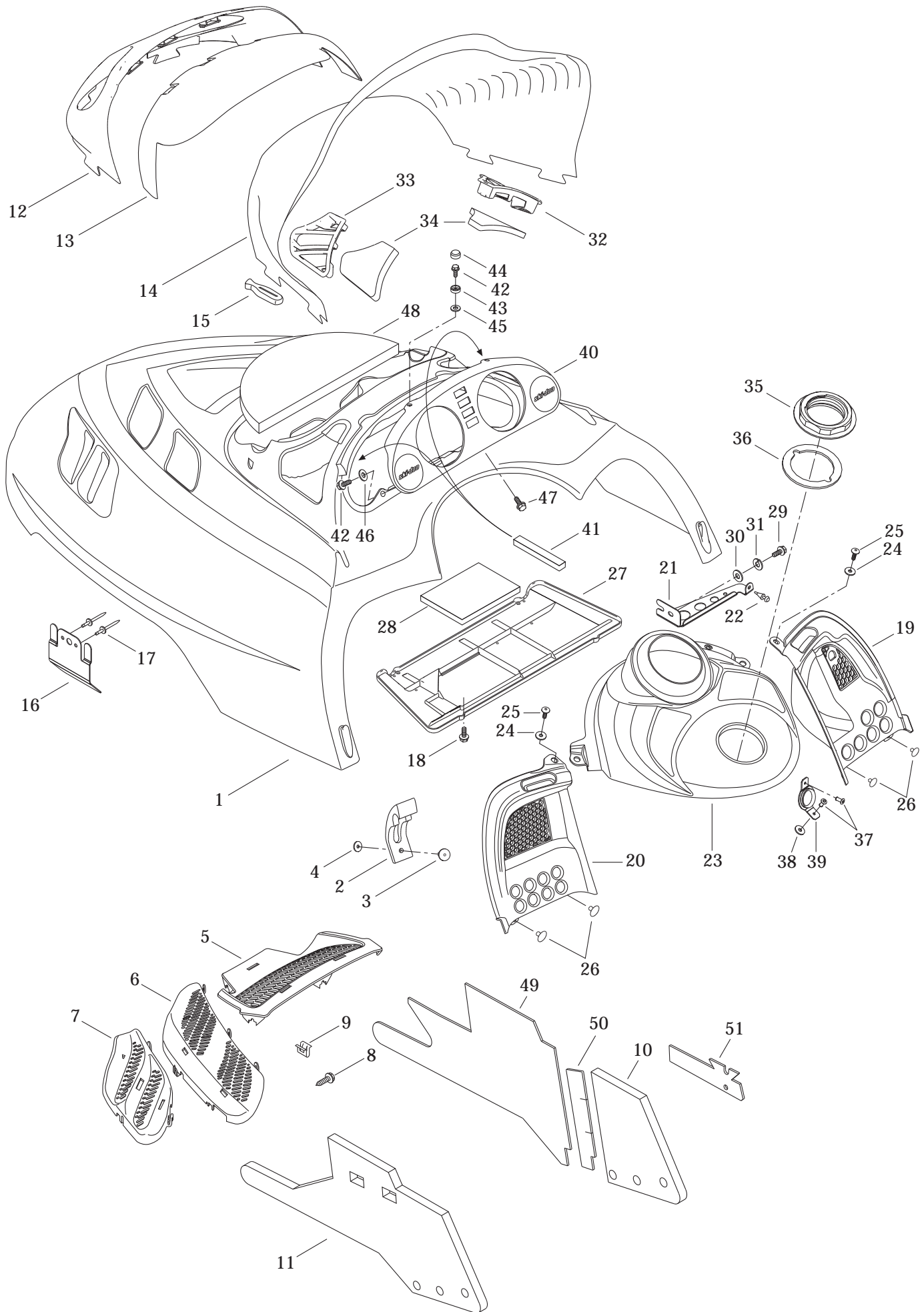

**FRAME AND BODY/  
CHÂSSIS ET CARROSSERIE**

CAB AND CONSOLE/  
CAPOT ET CONSOLE

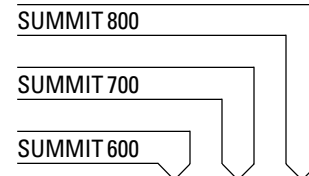

<b>30</b>	234 061 410	Flat Washer 6 mm .....	Rondelle plate 6 mm .....	1	1	1
<b>31</b>	234 161 471	Lock Washer 6 mm .....	Rondelle-frein 6 mm .....	1	1	1
<b>32</b>	517 302 024	R.H. Air Intake Grill .....	Grille d'admission d'air DR .....	1	1	1
<b>33</b>	517 302 025	L.H. Air Intake Grill .....	Grille d'admission d'air GA .....	1	1	1
<b>34</b>	517 302 151	Air Intake Foam .....	Mousse-admission d'air .....	2	2	2
<b>35</b>	517 302 043	Console Nut.....	Écrou de console .....	1	1	1
<b>36</b>	293 250 029	Gasket .....	Joint étanche .....	1	1	1
<b>37</b>	390 409 400	Pop Rivet 5/32" .....	Pop rivet 5/32" .....	2	2	2
<b>38</b>	517 302 286	Rubber Stopper .....	Butée de caoutchouc .....	1	1	1
<b>39</b>	517 302 129	Rope Guide .....	Guide de corde .....	1	1	1
<b>40</b>	572 098 604	Indicator Support .....	Support d'indicateur .....	1	1	1
<b>41</b>	517 302 420	Foam .....	Mousse .....	2	2	2
<b>42</b>	241 140 060	Hex. Flanged Screw K40 x 10 .....	Vis hex. à épaulement K40 x 10 .....	4	4	4
<b>43</b>	414 436 800	Retainer Cap .....	Capuchon de retenue.....	2	2	2
<b>44</b>	414 436 900	Snap Cap (Black).....	Capuchon à pression (noir) .....	2	2	2
<b>45</b>	234 042 600	Flat Washer 4 mm .....	Rondelle plate 4 mm .....	2	2	2
<b>46</b>	517 124 300	Washer .....	Rondelle .....	2	2	2
<b>47</b>	732 601 210	Hex. Tapping Screw .....	Vis hex. autotaraudeuse .....	1	1	1
<b>48</b>	517 302 317	Center Foam (Can./US Only).....	Mousse centrale (Can./US seulement) ....	1	1	1
<b>N 49</b>	514 053 428	Reflective Sheet .....	Feuille de réflexion .....	1	1	1
<b>50</b>	— XXX —	Reflective Sheet .....	Feuille de réflexion .....	1	1	1
<b>N 51</b>	514 053 391	Reflective Sheet .....	Feuille de réflexion .....	1	1	1

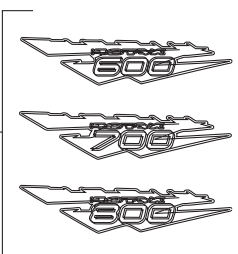
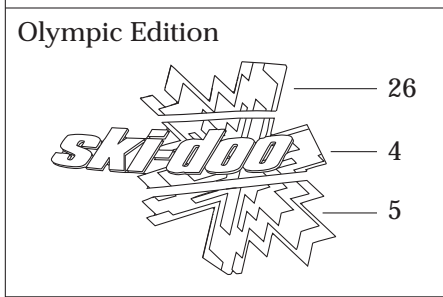
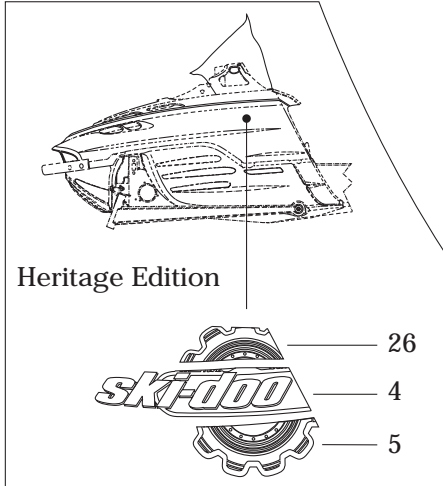
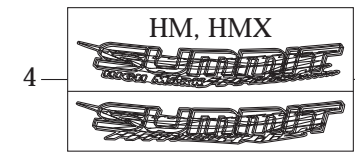
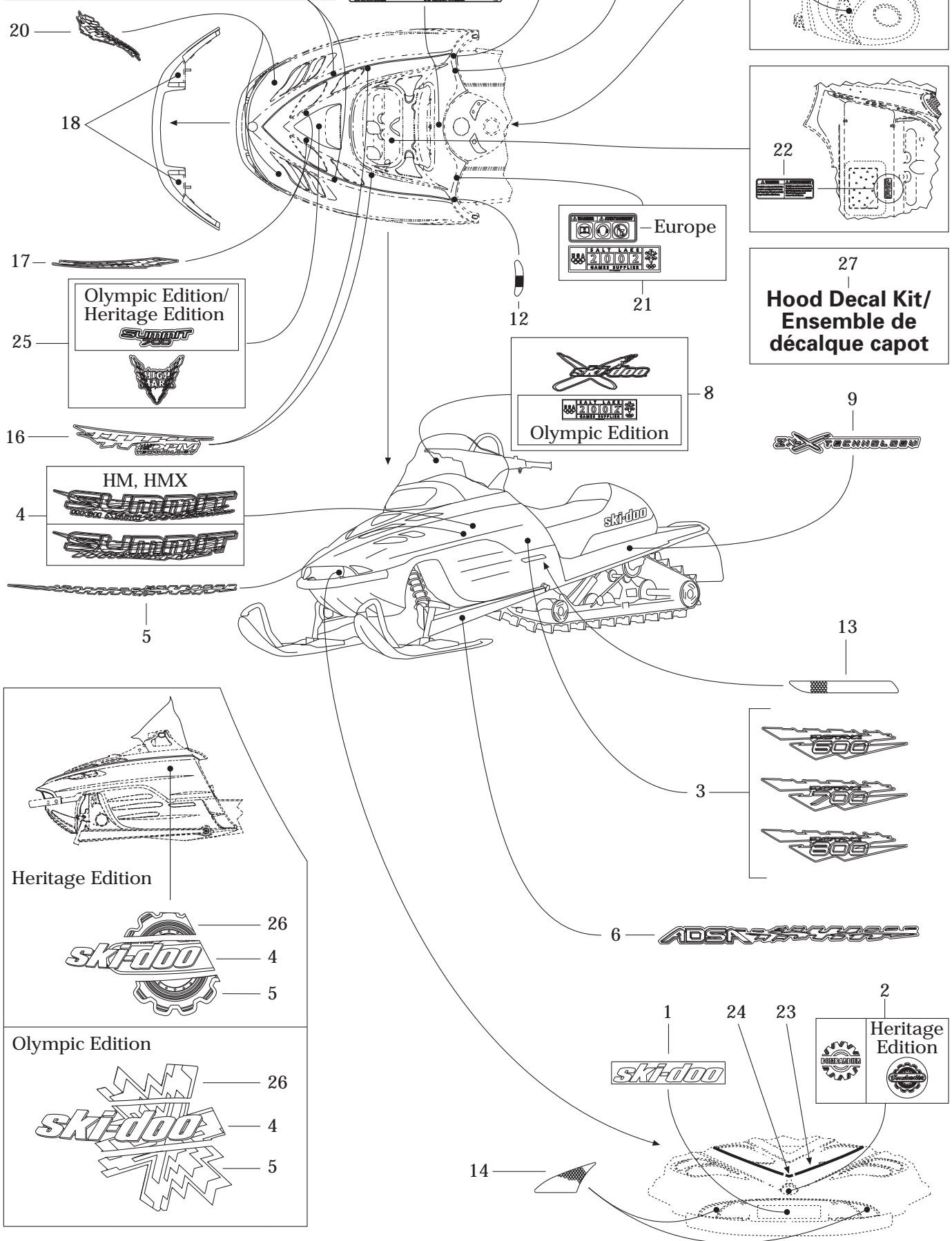
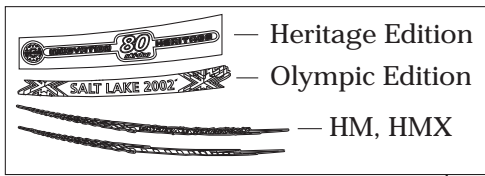

**FRAME AND BODY/  
CHÂSSIS ET CARROSSERIE**

DECAL/  
DÉCALCOMANIE

SUMMIT 800

SUMMIT 700

SUMMIT 600

<b>1</b>	516 000 261	«Ski-Doo» Decal .....	Décalque «Ski-Doo» .....	1	1	1
<b>2</b>	516 000 983	BOMBARDIER Logo .....	Logo BOMBARDIER .....	1	1	1
<b>N</b>	516 001 319	BOMBARDIER Logo (Heritage Edition) ..	Logo BOMBARDIER (Heritage Edition) ..	–	1	–
<b>N 3</b>	415 128 183	«ROTAX 600» Decal Kit (Black) .....	Ens. décalque «ROTAX 600» (noir) .....	1	–	–
<b>N</b>	415 128 181	«ROTAX 600» Decal Kit (Red) .....	Ens. décalque «ROTAX 600» (rouge) .....	1	–	–
<b>N</b>	415 128 182	«ROTAX 700» Decal Kit (Black) .....	Ens. décalque «ROTAX 700» (noir) .....	–	1	–
<b>N</b>	415 128 178	«ROTAX 700» Decal Kit (Red) .....	Ens. décalque «ROTAX 700» (rouge) .....	–	1	–
<b>N</b>	415 128 179	«ROTAX 800» Decal Kit (Black 2-Tone) ..	Ens. décalque «ROTAX 800» (noir 2 ton) ..	–	–	1
<b>N</b>	415 128 180	«ROTAX 800» Decal Kit (Red) .....	Ens. décalque «ROTAX 800» (rouge) .....	–	–	1
<b>N</b>	415 128 180	«ROTAX 800» Decal Kit (Blue) .....	Ens. décalque «ROTAX 800» (bleu) .....	–	–	1
<b>N 4</b>	415 128 184	Side Decal Kit .....	Ens. de décalques latéraux			
		(Black/Black 2-Tone) .....	(noir/noir 2 ton) .....	1	1	1
<b>N</b>	415 128 185	Side Decal Kit .....	Ens. de décalques latéraux			
		(Red/Blue) .....	(rouge/bleu) .....	1	1	1
<b>N</b>	415 128 218	Side Decal Kit .....	Ens. de décalques latéraux			
		(Olympic Edition) .....	(Olympic Edition) .....	–	1	–
<b>N</b>	415 128 270	Side Decal Kit .....	Ens. de décalques latéraux			
		(Heritage Edition) .....	(Heritage Edition) .....	–	1	–
<b>N</b>	415 128 211	Side Decal Kit .....	Ens. de décalques latéraux			
		(HM, HMX) (Black/Black 2-Tone) .....	(HM, HMX) (noir/noir 2 ton) .....	–	–	1
<b>N</b>	415 128 210	Side Decal Kit .....	Ens. de décalques latéraux			
		(HM, HMX) (Red/Blue) .....	(HM, HMX) (rouge/bleu) .....	–	–	1
<b>N 5</b>	415 128 187	Lower Side Decal Kit .....	Ens. décalques latéraux inférieurs			
		(Black/Black 2-Tone) .....	(noir/noir 2 ton) .....	1	1	1
<b>N</b>	415 128 186	Lower Side Decal Kit .....	Ens. décalques latéraux inférieurs			
		(Red/Blue) .....	(rouge/bleu) .....	1	1	1
<b>N</b>	415 128 219	Lower Side Decal Kit .....	Ens. décalques latéraux inférieurs			
		(Olympic Edition) .....	(Olympic Edition) .....	–	1	–
<b>N</b>	415 128 271	Lower Side Decal Kit .....	Ens. décalques latéraux inférieurs			
		(Heritage Edition) .....	(Heritage Edition) .....	–	1	–
<b>N 6</b>	415 128 188	Arm Decal Kit .....	Ens. de décalques de bras .....	1	1	1
<b>N 7</b>	516 001 002	RER Decal .....	Décalque RER .....	1	1	1
<b>N 8</b>	516 001 273	Windshield Decal .....	Décalque de pare-brise			
		(Olympic Edition) .....	(Olympic Edition) .....	–	1	–
<b>N</b>	516 001 265	Windshield Decal (X, HMX) .....	Décalque de pare-brise (X, HMX) .....	–	–	1
<b>N 9</b>	516 001 266	Frame Decal .....	Décalque de tunnel .....	1	1	1
<b>10</b>	516 000 227	Heat Thumb Decal .....	Décalque pouce chauffant .....	1	1	1
<b>N 11</b>	516 001 251	DESS Decal .....	Décalque DESS .....	1	1	1

All labels must be ordered and installed when replacing cab.

Tous les autocollants doivent être commandés et installés lorsqu'un capot est remplacé.



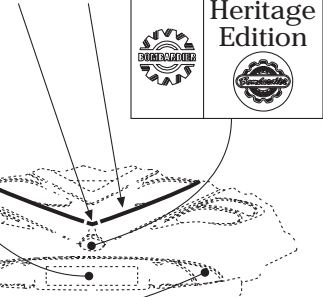
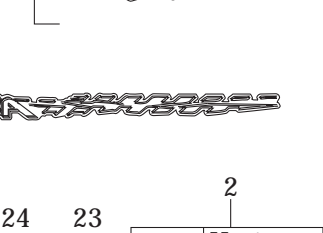
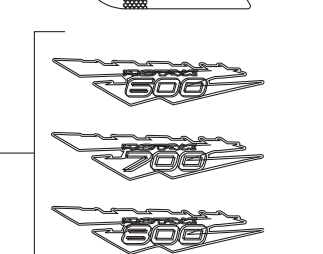
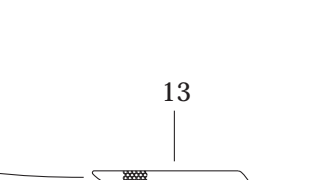
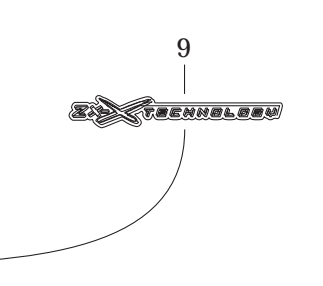
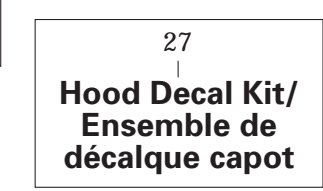
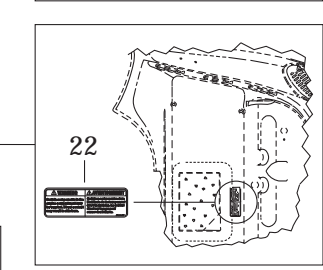
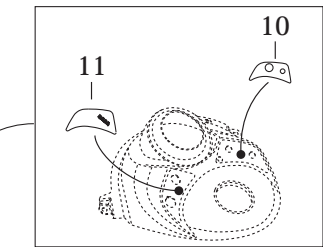
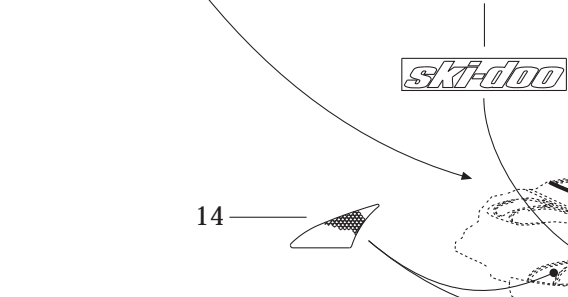
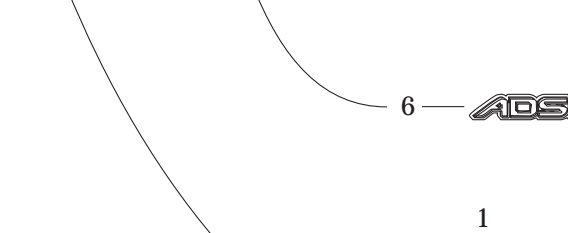
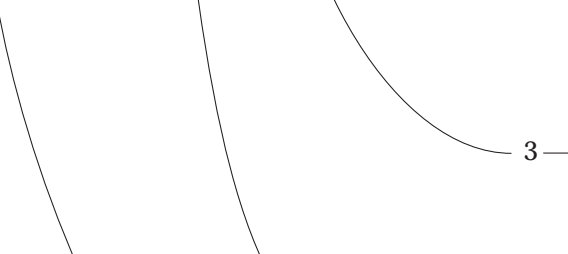
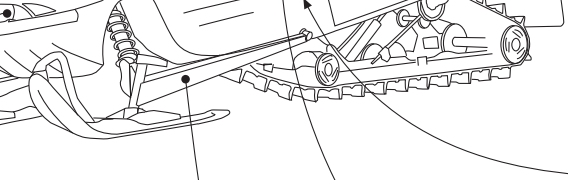
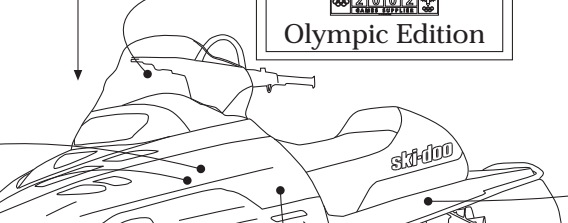
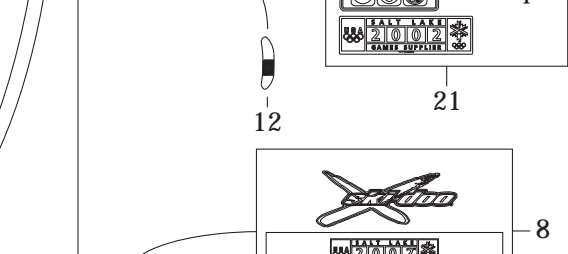
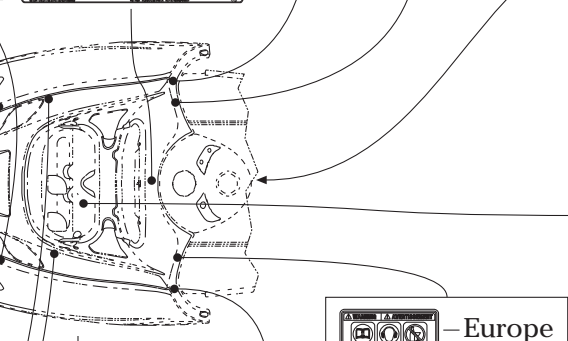
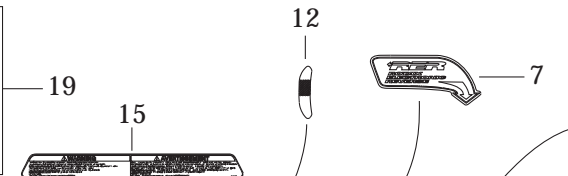
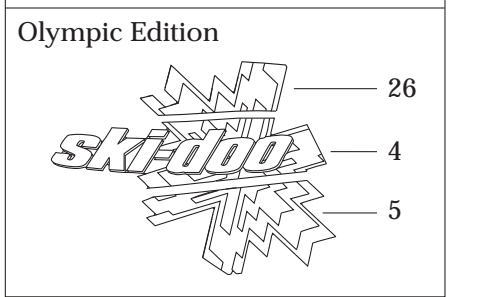
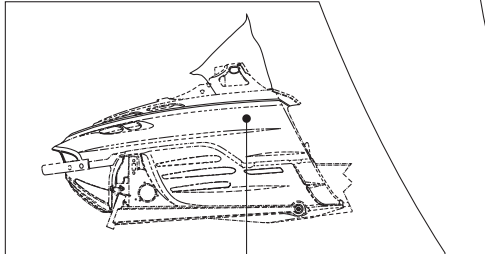
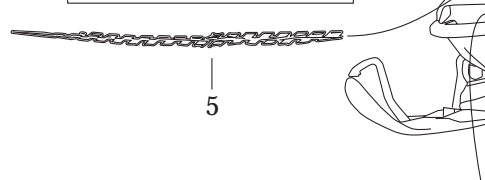
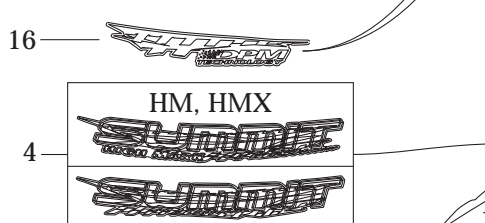
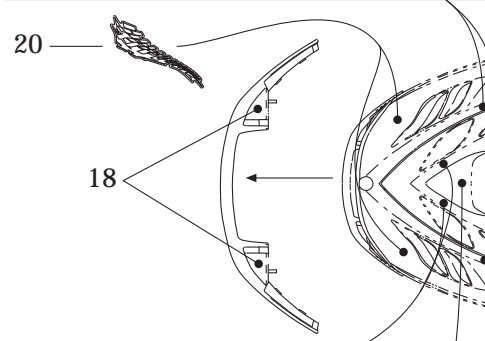
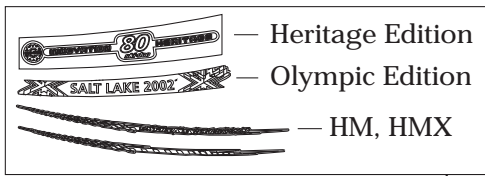

**FRAME AND BODY/  
CHÂSSIS ET CARROSSERIE**

DECAL/  
DÉCALCOMANIE

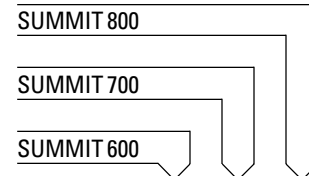

<b>12</b>	516 000 224	Reflector Decal (Yellow) .....	Décalque réflecteur (jaune) .....	2	2	2
	516 000 225	Reflector Decal (Red) (Europe) .....	Décalque réflecteur (rouge) (Europe) ....	2	–	2
<b>13</b>	415 064 400	R.H. Reflector (Yellow) .....	Réflecteur DR (jaune) .....	1	1	1
	415 064 401	L.H. Reflector (Yellow) .....	Réflecteur GA (jaune) .....	1	1	1
<b>14</b>	415 127 656	Reflector Kit .....	Ens. réflecteur .....	1	1	1
<b>N 15</b>	516 001 221	Label Security .....	Étiquette de sécurité .....	1	1	1
<b>N 16</b>	415 128 189	«DPM» Decal Kit (Yellow) .....	Ens. de décalque «DPM»			
		(Black/Black 2-Tone) .....	(noir/noir 2 ton) .....	1	1	1
<b>N</b>	415 128 190	«DPM» Decal Kit (Yellow) .....	Ens. de décalque «DPM»			
		(Red/Blue) .....	(rouge/bleu) .....	1	1	1
<b>N 17</b>	415 128 191	Front Decal Kit (Black/Red) .....	Ens. de décalque avant			
		(Black/Black 2-Tone) .....	(noir/noir 2 ton) .....	1	1	1
<b>N</b>	415 128 192	Front Decal Kit (Black/Red) .....	Ens. de décalque avant			
		(Red/Blue) .....	(rouge/bleu) .....	1	1	1
<b>18</b>	415 127 659	Bumper Decal Kit .....	Ens. de décalque de pare-choc .....	1	1	1
<b>N 19</b>	415 128 193	Upper Side Decal Kit .....	Ens. de décalque latéraux supérieur			
		(Black/Black 2-Tone) .....	(noir/noir 2 ton) .....	1	1	1
<b>N</b>	415 128 194	Upper Side Decal Kit .....	Ens. de décalque latéraux supérieur			
		(Red/Blue) .....	(rouge/bleu) .....	1	1	1
<b>N</b>	415 128 221	Upper Side Decal Kit .....	Ens. de décalque latéraux supérieur			
		(Olympic Edition) .....	(Olympic Edition) .....	–	1	–
<b>N</b>	415 128 273	Upper Side Decal Kit .....	Ens. de décalque latéraux supérieur			
		(Heritage Edition) .....	(Heritage Edition) .....	–	1	–
<b>N</b>	415 128 213	Upper Side Decal Kit .....	Ens. de décalque latéraux supérieur			
		(HM, HMX) (Black/Black 2-Tone) .....	(HM, HMX) (noir/noir 2 ton) .....	–	–	1
<b>N</b>	415 128 212	Upper Side Decal Kit .....	Ens. de décalque latéraux supérieur			
		(HM, HMX) (Red/Blue) .....	(HM, HMX) (rouge/bleu) .....	–	–	1
<b>N 20</b>	415 128 195	Lower Front Decal Kit .....	Ens. de décalque avant inférieur			
		(Black/Black 2-Tone) .....	(noir/noir 2 ton) .....	1	1	1
<b>N</b>	415 128 196	Lower Front Decal Kit .....	Ens. de décalque avant inférieur			
		(Red/Blue) .....	(rouge/bleu) .....	1	1	1
<b>N 21</b>	516 001 276	Decal (U.S.) .....	Décalque (É.-U.) .....	1	1	1
	— XXX —	Decal (Europe) .....	Décalque (Europe) .....	1	–	1
<b>N 22</b>	516 001 297	Label Security (Hot Parts) .....	Étiquette de sécurité (pièces chaude)			
		(Europe) .....	(Europe) .....	1	1	1
<b>N 23</b>	516 001 311	Pin Stripe .....	Bande décorative			
		(Olympic Edition/Heritage Edition) .....	(Olympic Edition/Heritage Edition) .....	–	2	–
<b>N</b>	516 001 307	Pin Stripe (Black 2-Tone) .....	Bande décorative (noir 2 ton) .....	–	–	2

All labels must be ordered and installed when replacing cab.

Tous les autocollants doivent être commandés et installés lorsqu'un capot est remplacé.

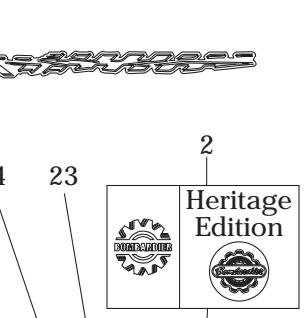
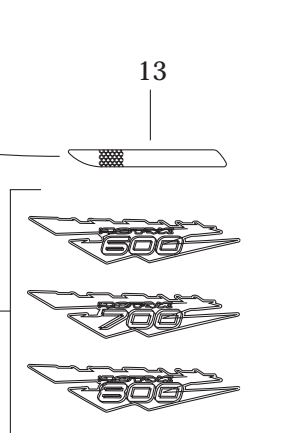
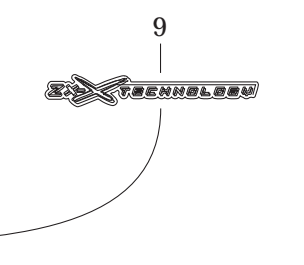
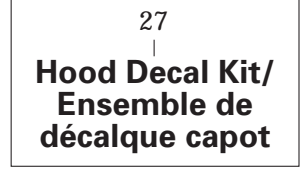
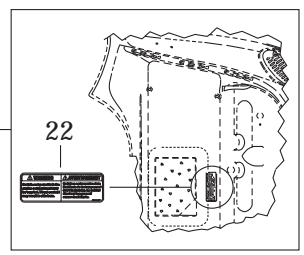
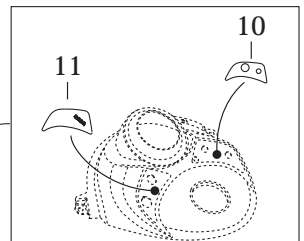
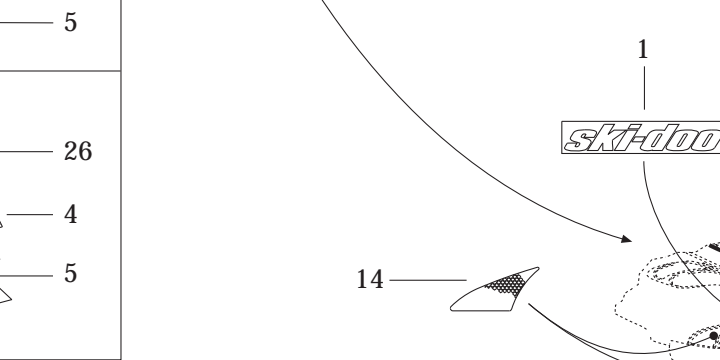
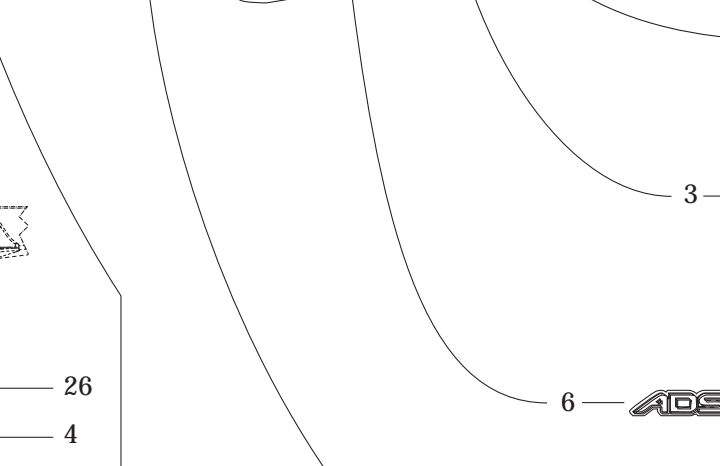
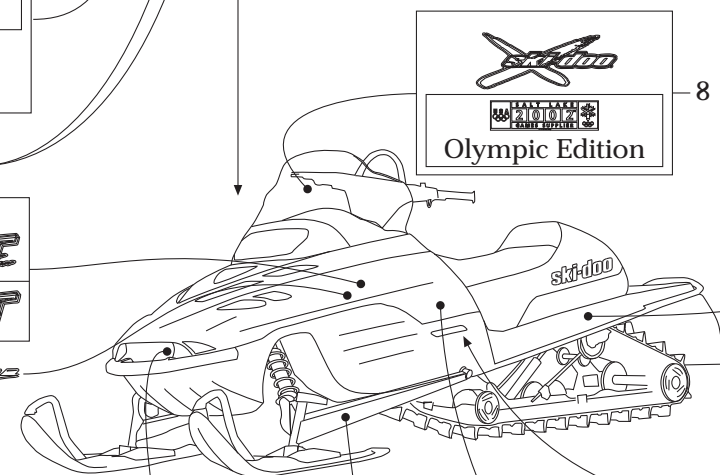
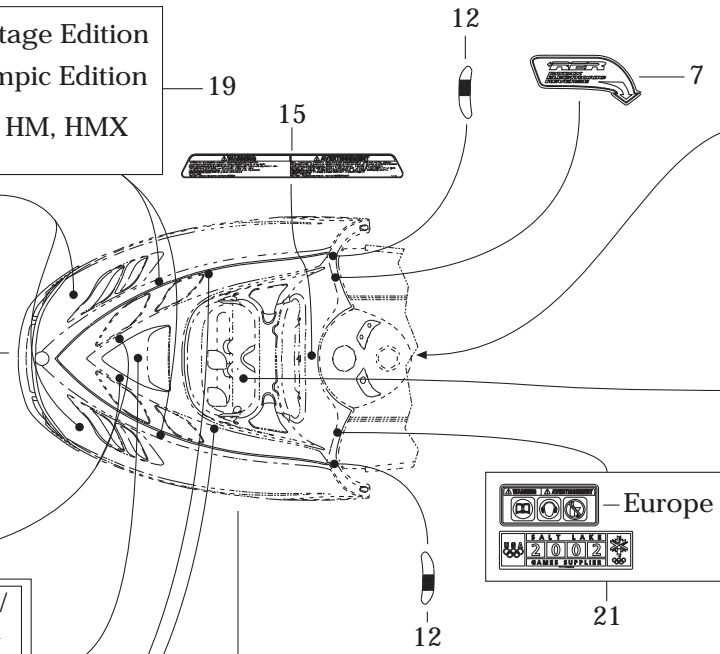
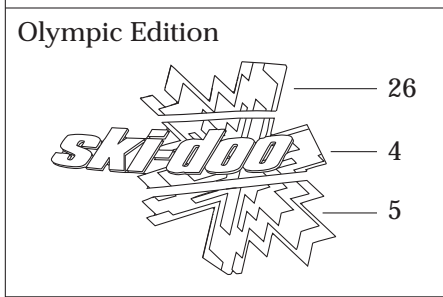
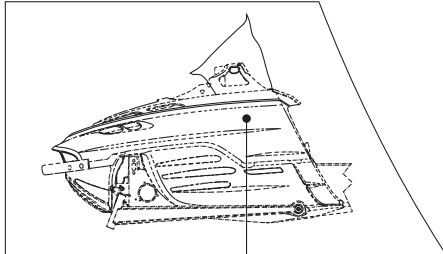
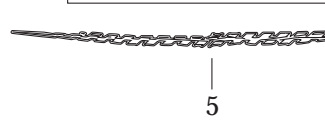
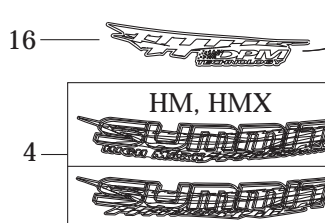
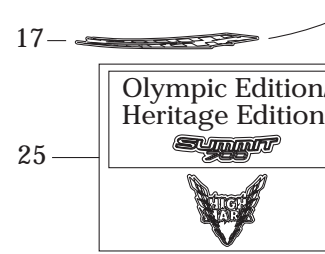
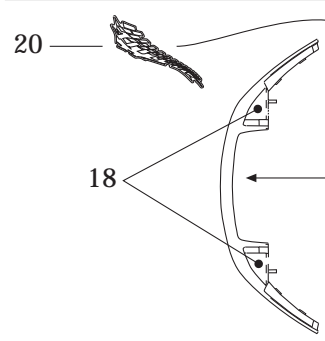
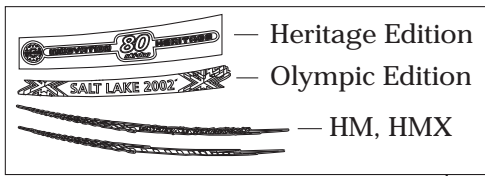

**FRAME AND BODY/  
CHÂSSIS ET CARROSSERIE**

DECAL/  
DÉCALCOMANIE

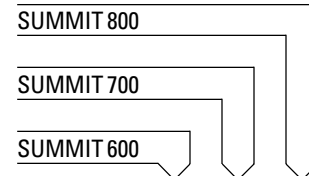

<b>N 24</b>	516 001 312	Pin Corner Stripe ..... (Olympic Edition/Heritage Edition) .....	Bande coin décorative (Olympic Edition/Heritage Edition) .....	—	1	—
<b>N</b>	516 001 308	Pin Corner Stripe (Black 2-Tone) .....	Bande coin décorative (noir 2 ton) .....	—	—	1
<b>N 25</b>	516 001 293	Center Decal ..... (Olympic Edition/Heritage Edition) .....	Décalque centrale (Olympic Edition/Heritage Edition) .....	—	1	—
<b>N</b>	516 001 125	Center Decal ..... (HM, HMX) (Black/Black 2-Tone) .....	Décalque centrale (HM, HMX) (noir/noir 2 ton) .....	—	—	1
<b>N</b>	516 001 124	Center Decal ..... (HM, HMX) (Red/Blue) .....	Décalque centrale (HM, HMX) (rouge/bleu) .....	—	—	1
<b>N 26</b>	415 128 220	Upper Decal Kit ..... (Olympic Edition) .....	Ens. de décalque supérieur (Olympic Edition) .....	—	1	—
<b>N</b>	415 128 272	Upper Decal Kit ..... (Heritage Edition) .....	Ens. de décalque supérieur (Heritage Edition) .....	—	1	—
<b>N 27</b>	415 128 197	<b>Hood Decal Kit (not shown) .....</b> (Black/Black 2-Tone) ..... (Incl. 1, 4-5, 10-12, 14-17, 19-20, 23-24) ...	<b>Ens. de décalque capot (non illustré)</b> (noir/noir 2 ton) (Incl. 1, 4-5, 10-12, 14-17, 19-20, 23-24) ...	@	@	@
<b>N</b>	415 128 198	<b>Hood Decal Kit (not shown) .....</b> (Red/Blue) ..... (Incl. 1, 4-5, 10-12, 14-17, 19-20) .....	<b>Ens. de décalque capot (non illustré)</b> (rouge/bleu) (Incl. 1, 4-5, 10-12, 14-17, 19-20) .....	@	@	@
<b>N</b>	415 128 224	<b>Hood Decal Kit (not shown) .....</b> (Olympic Edition) ..... (Incl. 1, 4-5, 7, 10-12, 14-15, 19, 25-26) .....	<b>Ens. de décalque capot (non illustré)</b> (Olympic Edition) (Incl. 1, 4-5, 7, 10-12, 14-15, 19, 25-26) .....	—	@	—
<b>N</b>	415 128 269	<b>Hood Decal Kit (not shown) .....</b> (Heritage Edition) ..... (Incl. 1, 4-5, 7, 10-12, 14-15, 19, 23-26) .....	<b>Ens. de décalque capot (non illustré)</b> (Heritage Edition) (Incl. 1, 4-5, 7, 10-12, 14-15, 19, 23-26) .....	—	@	—
<b>N</b>	415 128 214	<b>Hood Decal Kit (not shown) .....</b> (HM, HMX) (Black/Black 2-Tone) ..... (Incl. 1, 4-5, 10-12, 14-17, 19-20, 23-25) ...	<b>Ens. de décalque capot (non illustré)</b> (HM, HMX) (noir/noir 2 ton) (Incl. 1, 4-5, 10-12, 14-17, 19-20, 23-25) ...	—	—	@
<b>N</b>	415 128 215	<b>Hood Decal Kit (not shown) .....</b> (HM, HMX) (Red/Blue) ..... (Incl. 1, 4-5, 10-12, 14-17, 19-20, 25) .....	<b>Ens. de décalque capot (non illustré)</b> (HM, HMX) (rouge/bleu) (Incl. 1, 4-5, 10-12, 14-17, 19-20, 25) .....	—	—	@

All labels must be ordered and installed when replacing cab.

Tous les autocollants doivent être commandés et installés lorsqu'un capot est remplacé.

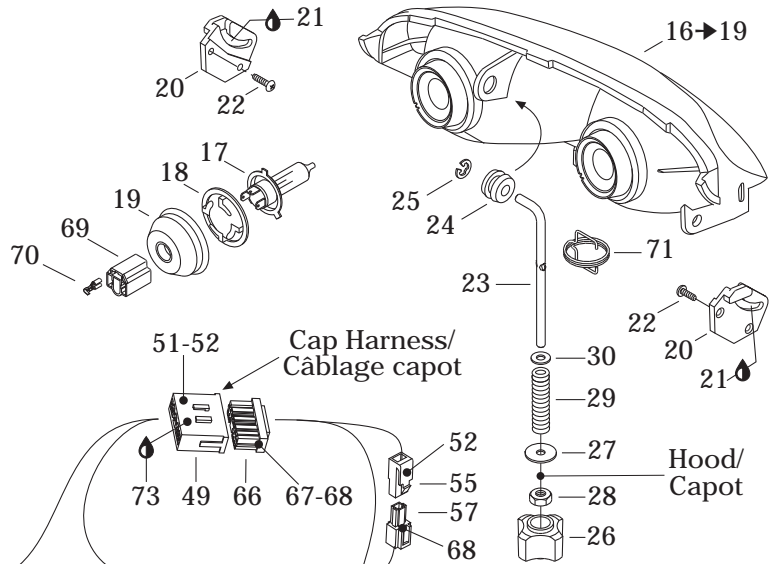
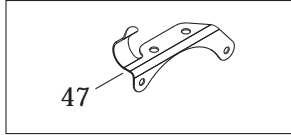
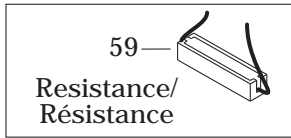
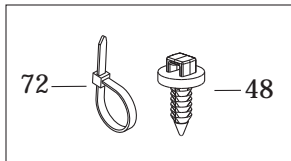

- Niveau huile / Oil Level / Frein / Brake 33
- Headlamp / Feu de route 34
- Temperature / Température 35
- D.E.S.S. / D.E.S.S. 36

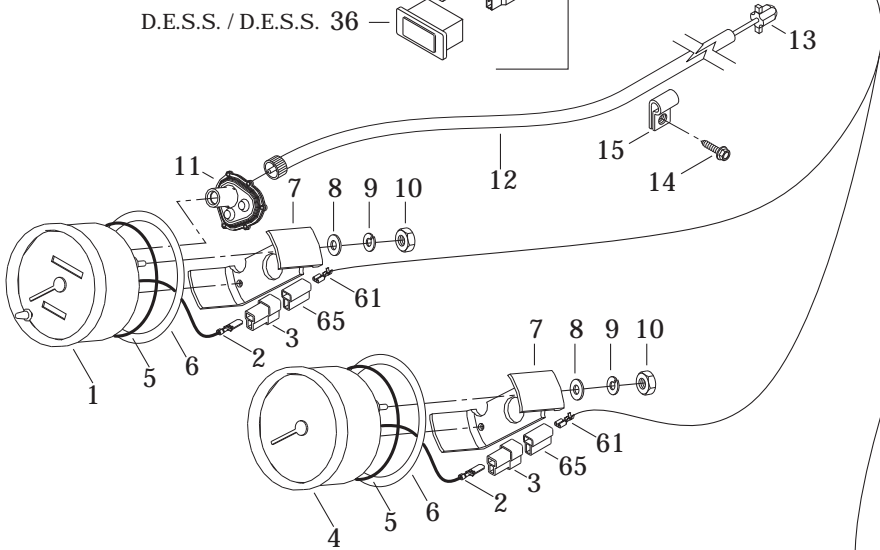
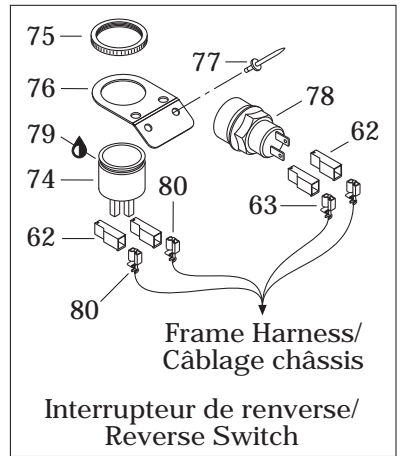
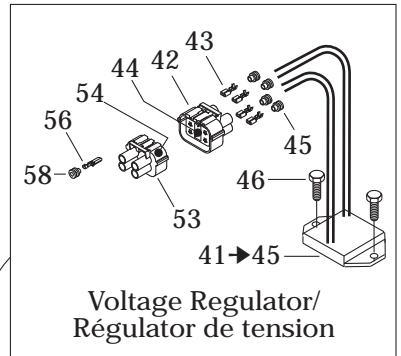

Frame Harness / Câblage châssis

Frame Harness / Câblage châssis

Interrupteur de renverse / Reverse Switch

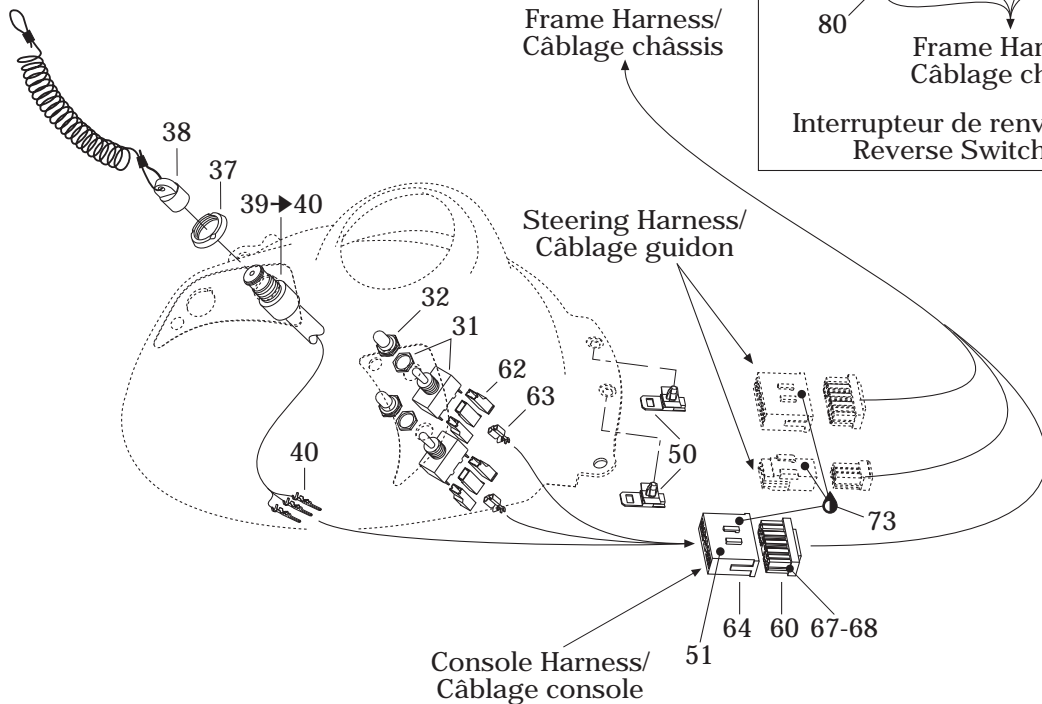

Steering Harness / Câblage guidon

Console Harness / Câblage console

**ELECTRIC SYSTEM/  
SYSTÈME ÉLECTRIQUE**

ELECTRICAL SYSTEM/  
SYSTÈME ÉLECTRIQUE

SUMMIT 800

SUMMIT 700

SUMMIT 600

1	515 175 335	Speedometer (KMH) .....	Indicateur de vitesse (KMH) .....	1	1	1
	515 175 336	Speedometer (MPH) .....	Indicateur de vitesse (MPH) .....	@	@	@
2	409 210 000	Male Terminal .....	Terminal mâle .....	4	4	4
3	409 204 500	Male Terminal Housing (2 circuits) .....	Logement de terminal mâle (2 circuits) ..	2	2	2
4	515 175 341	Tachometer .....	Compte-tours .....	1	1	1
5	414 807 100	O-Ring .....	Joint torique .....	2	2	2
6	517 258 500	Washer .....	Rondelle .....	2	2	2
7	414 806 500	Case Holder .....	Support de boîtier .....	2	2	2
8	391 301 700	Washer .....	Rondelle .....	4	4	4
9	414 806 700	Lock Washer .....	Rondelle frein .....	4	4	4
10	414 806 900	Nut .....	Écrou .....	4	4	4
11	515 175 400	Drive Angle .....	Correcteur de vitesse .....	1	1	1
12	415 101 500	Speedometer Cable .....	Câble de l'indicateur de vitesse .....	1	1	1
13	572 010 100	Speedometer Drive Insert .....	Prise de l'indicateur de vitesse .....	1	1	1
14	— XXX —	Hex. Tapping Screw #12 x 1/2" .....	Vis hex. autotaraudeuse #12 x 1/2" .....	3	3	3
15	414 176 000	Clip (Cable) .....	Pince (câble) .....	3	3	3
<b>N 16→19</b>	515 175 517	<b>Halogen Headlamp .....</b>	<b>Phare halogène .....</b>	1	1	1
17	410 504 401	Halogen Bulb 60/55 W .....	Ampoule halogène 60/55 W .....	2	2	2
18	410 608 300	Bulb Holder .....	Porte-ampoule .....	2	2	2
19	410 607 100	Protector Cap .....	Capuchon protecteur .....	2	2	2
20	517 289 300	Headlamp Support R.H. ....	Support de phare avant DR .....	1	1	1
	517 289 400	Headlamp Support L.H. ....	Support de phare avant GA .....	1	1	1
21	413 707 500	Grease Tube LMZ, 400 g .....	Tube de graisse LMZ, 400 g .....	@	@	@
22	732 601 315	Headlamp Screw .....	Vis de phare .....	4	4	4
23	517 295 800	Adjuster Rod .....	Tige d'ajustement .....	1	1	1
24	415 100 800	Grommet .....	Passe-fils .....	1	1	1
25	732 610 072	Push Nut .....	Écrou de blocage .....	1	1	1
26	515 175 548	Handle .....	Manette .....	1	1	1
27	224 060 251	Washer .....	Rondelle .....	1	1	1
28	232 561 414	Elastic Stop Nut M6 .....	Écrou d'arrêt élastique M6 .....	1	1	1
29	415 100 600	Spring .....	Ressort .....	1	1	1
30	234 061 410	Flat Washer 6 mm .....	Rondelle plate 6 mm .....	1	1	1
31	410 107 300	Switch (Heated Grips/Throttle Handle) .....	Interrupteur (poignée/manette chauffante) ..	2	2	2
32	515 175 281	Switch Cover .....	Couvre-interrupteur .....	2	2	2
<b>N 33</b>	515 175 728	Pilot Lamp (Oil Level/Brake) .....	Lampe témoin (niveau d'huile/frein) .....	1	1	1
<b>N 34</b>	515 175 726	Pilot Lamp (Headlamp) .....	Lampe témoin (feu de route) .....	1	1	1
<b>N 35</b>	515 175 727	Pilot Lamp (Temperature) .....	Lampe témoin (température) .....	1	1	1
<b>N 36</b>	515 175 729	Pilot Lamp (DESS) (RER) .....	Lampe témoin (DESS) (RER) .....	1	1	1
<b>N</b>	515 175 730	Pilot Lamp (DESS) .....	Lampe témoin (DESS) .....	1	1	1
37	278 000 508	Safety Switch Nut .....	Écrou sécurité .....	1	1	1

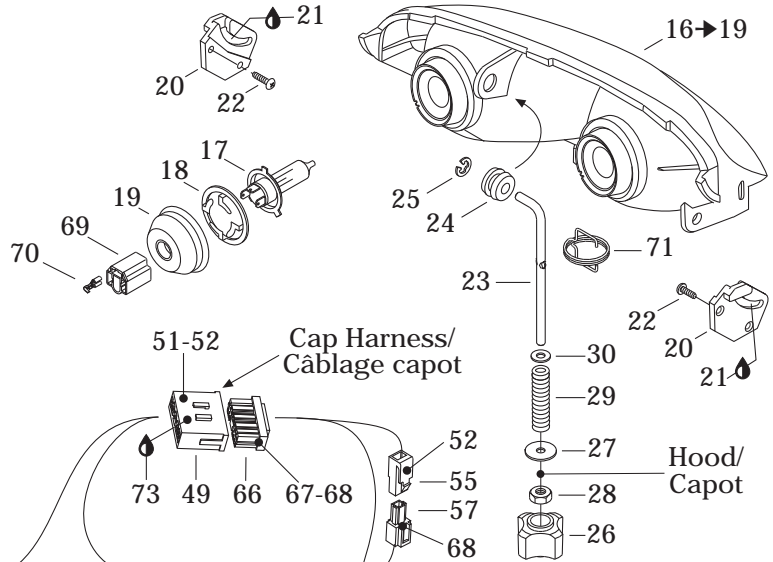
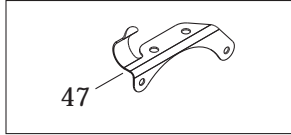
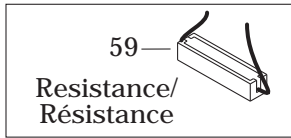
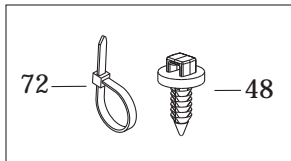

- Niveau huile / Oil Level / Frein / Brake 33
- Headlamp / Feu de route 34
- Temperature / Température 35
- D.E.S.S. / D.E.S.S. 36

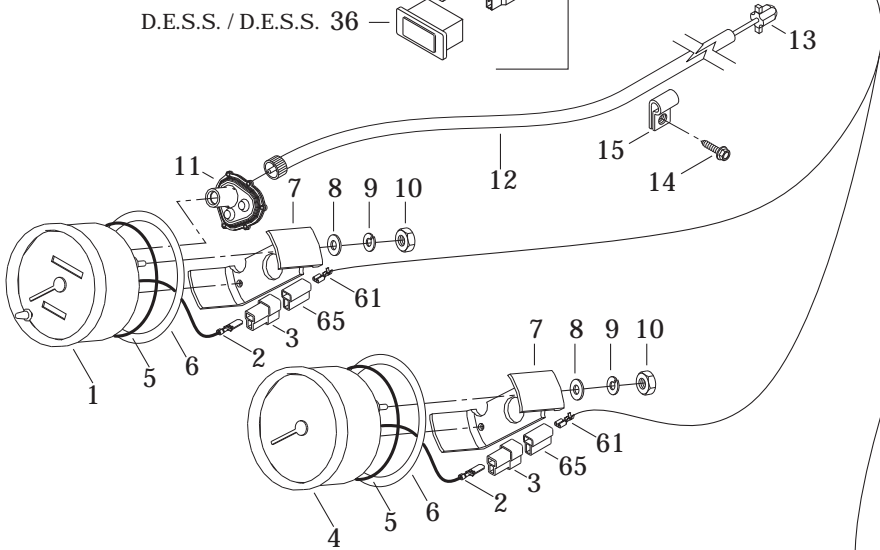
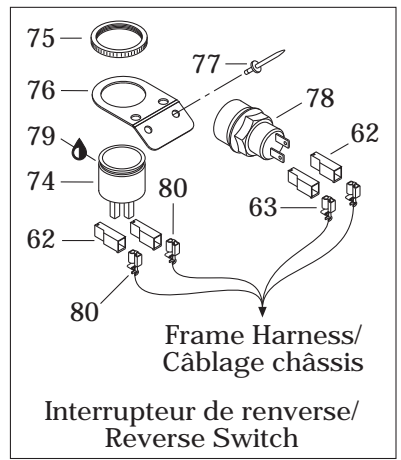
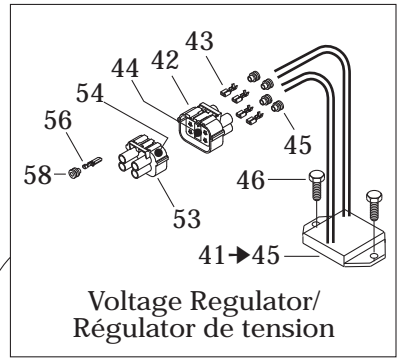

Frame Harness / Câblage châssis

Steering Harness / Câblage guidon

Console Harness / Câblage console

**ELECTRIC SYSTEM/  
SYSTÈME ÉLECTRIQUE**

ELECTRICAL SYSTEM/  
SYSTÈME ÉLECTRIQUE

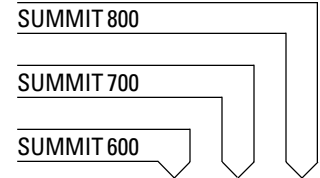

<b>38</b>	515 166 900	DESS Cap Ass'y .....	Capuchon DESS ass. ....	1	1	1
<b>39→40</b>	515 175 145	<b>DESS Switch</b> .....	<b>Interrupteur DESS</b> .....	1	1	1
<b>40</b>	515 175 232	Male Terminal .....	Terminal mâle .....	3	3	3
<b>41→45</b>	515 175 491	<b>Voltage Regulator</b> .....	<b>Régulateur de tension</b> .....	1	1	1
<b>42</b>	409 208 000	Female Terminal Housing (4 Circuits) ....	Logement de terminal femelle (4 circuits) ....	1	1	1
<b>43</b>	278 000 994	Female Terminal .....	Terminal femelle .....	4	4	4
<b>44</b>	409 013 400	Female Lock .....	Verrou femelle .....	1	1	1
<b>45</b>	278 000 996	Seal .....	Joint .....	4	4	4
<b>46</b>	210 261 680	Hex. Forming Screw M6 x 16 .....	Vis hex. à épaulement M6 x 16 .....	2	2	2
<b>47</b>	515 175 254	Cable Support .....	Support de câblage .....	1	1	1
<b>48</b>	293 730 018	Mount Dart .....	Dard d'ancrage .....	@	@	@
<b>49</b>	515 175 352	Male Terminal Housing (13 circuits) .....	Logement de terminal mâle (13 circuits) ...	1	1	1
<b>50</b>	515 175 283	Housing Support .....	Support de logement .....	2	2	2
<b>51</b>	515 175 232	Male Terminal .....	Terminal mâle .....	@	@	@
<b>52</b>	515 175 273	Male Terminal .....	Terminal mâle .....	@	@	@
<b>53</b>	409 207 700	Male Terminal Housing (4 Circuits) .....	Logement de terminal mâle (4 circuits) .	1	1	1
<b>54</b>	409 013 100	Male Lock (4 Circuits) .....	Verrou mâle (4 circuits) .....	@	@	@
<b>55</b>	515 175 509	Male Terminal Housing (1 Circuits) .....	Logement de terminal mâle (1 circuits) .	1	1	1
<b>56</b>	409 010 900	Male Terminal .....	Terminal mâle .....	@	@	@
<b>57</b>	515 175 510	Female Terminal Housing (1 circuit) .....	Logement de terminal femelle (1 circuit) ...	1	1	1
<b>58</b>	278 001 223	Seal .....	Joint .....	@	@	@
<b>59</b>	515 175 241	Resistance (50 ohms) .....	Résistance (50 ohms) .....	1	1	1
<b>60</b>	515 175 349	Female Terminal Housing (15 circuits) .....	Logement de terminal femelle (15 circuits) ...	1	1	1
<b>61</b>	561 503 100	Female Terminal .....	Terminal femelle .....	@	@	@
<b>62</b>	409 010 400	Female Terminal Housing (1 circuit) .....	Logement de terminal femelle (1 circuit) ...	@	@	@
<b>63</b>	409 010 100	Female Terminal .....	Terminal femelle .....	@	@	@
<b>64</b>	515 175 351	Male Terminal Housing (15 circuits) .....	Logement de terminal mâle (15 circuits) ...	1	1	1
<b>65</b>	409 204 600	Female Terminal Housing (2 circuits) .....	Logement de terminal femelle (2 circuits) .	2	2	2
<b>66</b>	515 175 350	Female Terminal Housing (13 circuits) .....	Logement de terminal femelle (13 circuits) ...	1	1	1
<b>67</b>	515 175 231	Female Terminal .....	Terminal femelle .....	@	@	@
<b>68</b>	515 175 282	Female Terminal .....	Logement de terminal femelle .....	@	@	@
<b>69</b>	409 202 700	Female Terminal Housing (3 circuits) .....	Logement de terminal femelle (3 circuits) .	2	2	2
<b>70</b>	515 175 320	Female Terminal .....	Terminal femelle .....	@	@	@
<b>71</b>	515 175 324	Spring (Europe) .....	Ressort (Europe) .....	1	–	1
<b>72</b>	293 750 001	Tie Rap 94 mm .....	Attache 94 mm .....	@	@	@
	293 750 002	Tie Rap 130 mm .....	Attache 130 mm .....	@	@	@
	293 750 009	Tie Rap 160 mm .....	Attache 160 mm .....	@	@	@
	293 750 008	Tie Rap 350 mm .....	Attache 350 mm .....	@	@	@
	414 115 200	Tie Rap 180 mm .....	Attache 180 mm .....	@	@	@
	515 175 220	Tie Rap .....	Attache .....	@	@	@



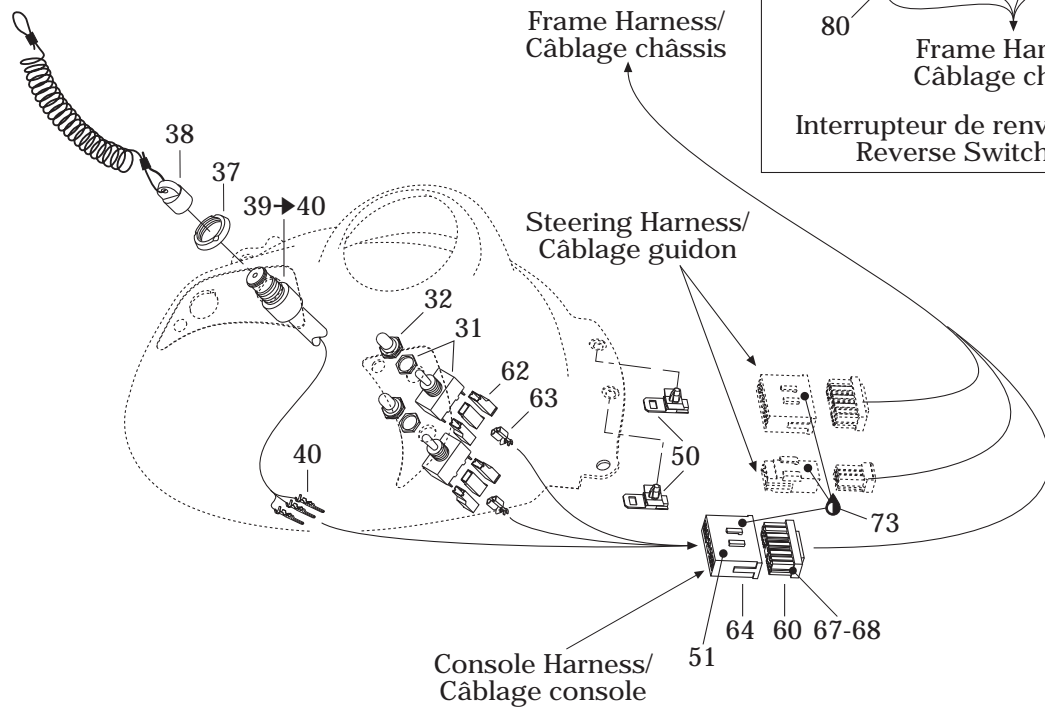
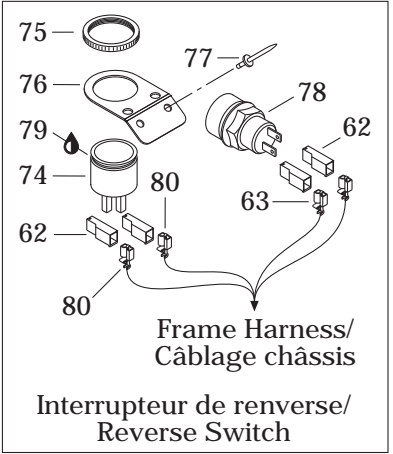
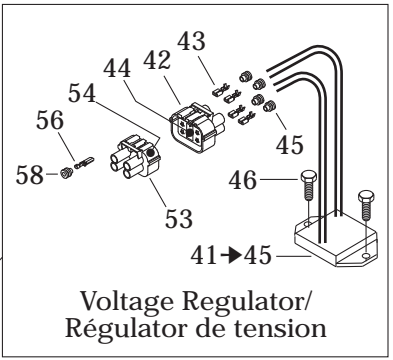
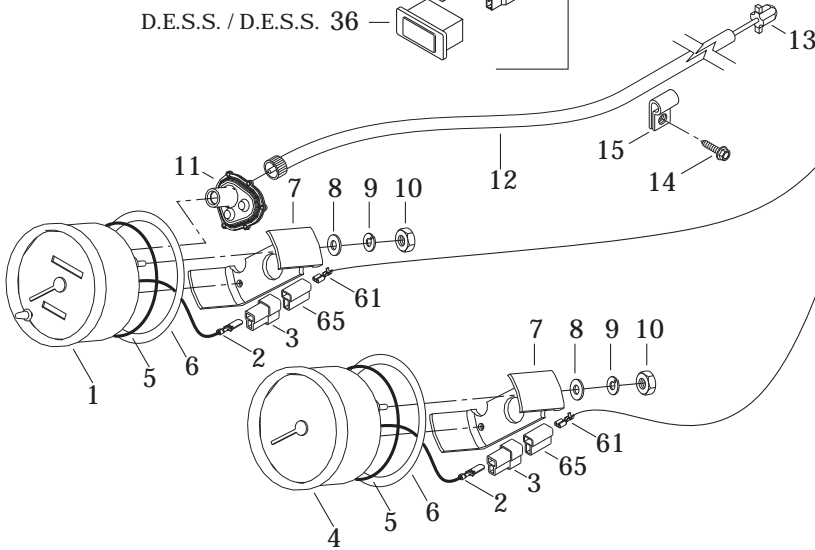
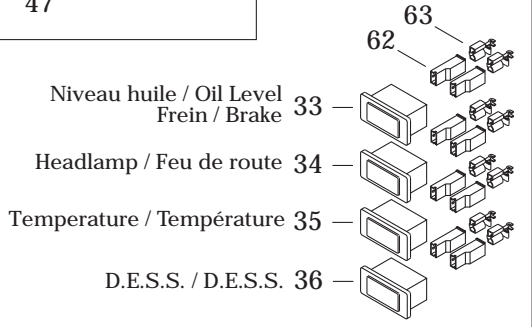
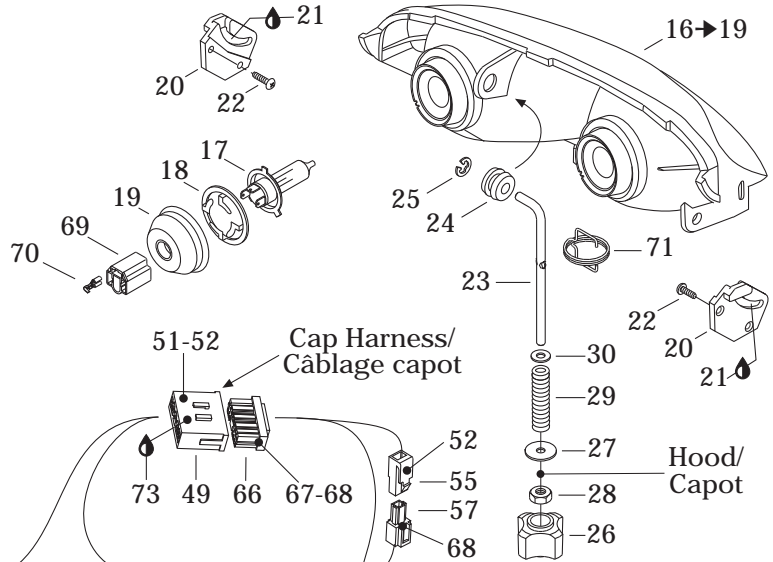
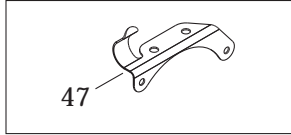
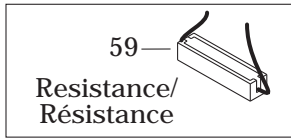
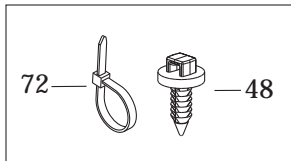

**ELECTRIC SYSTEM/  
SYSTÈME ÉLECTRIQUE**

ELECTRICAL SYSTEM/  
SYSTÈME ÉLECTRIQUE

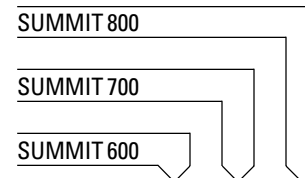

<b>73</b>	293 550 004	Dielectric Grease, 150 g .....	Graisse diélectrique, 150 g .....	@	@	@
<b>74</b>	415 060 900	Horn (RER) .....	Avertisseur (RER) .....	1	1	1
<b>75</b>	414 805 101	Plastic Nut (RER) .....	Écrou de plastique (RER) .....	1	1	1
<b>N 76</b>	515 175 688	Plate (RER) .....	Plaque (RER) .....	1	1	1
<b>77</b>	390 402 200	Pop Rivet 3/16" (RER) .....	Pop rivet 3/16" (RER) .....	2	2	2
<b>78</b>	415 101 200	Reverse Knob (RER) .....	Bouton de renverse (RER) .....	1	1	1
<b>79</b>	293 800 086	Silicone Sealant, Loctite 29647, 300 ml ...	Enduit de silicone, Loctite 29647, 300 ml .	@	@	@
<b>80</b>	409 010 600	Female Terminal .....	Terminal femelle .....	@	@	@
<b>N 81</b>	515 175 635	<b>Frame Harness (Not Shown) .....</b>	<b>Câblage châssis (non illustré) .....</b>	@	@	@
<b>82</b>	515 175 147	<b>Console Harness (Not Shown) .....</b>	<b>Câblage console (non illustré) .....</b>	@	@	@
<b>N 83</b>	515 175 636	<b>Hood Harness (Not Shown) .....</b>	<b>Câblage capot (non illustré) .....</b>	@	@	@

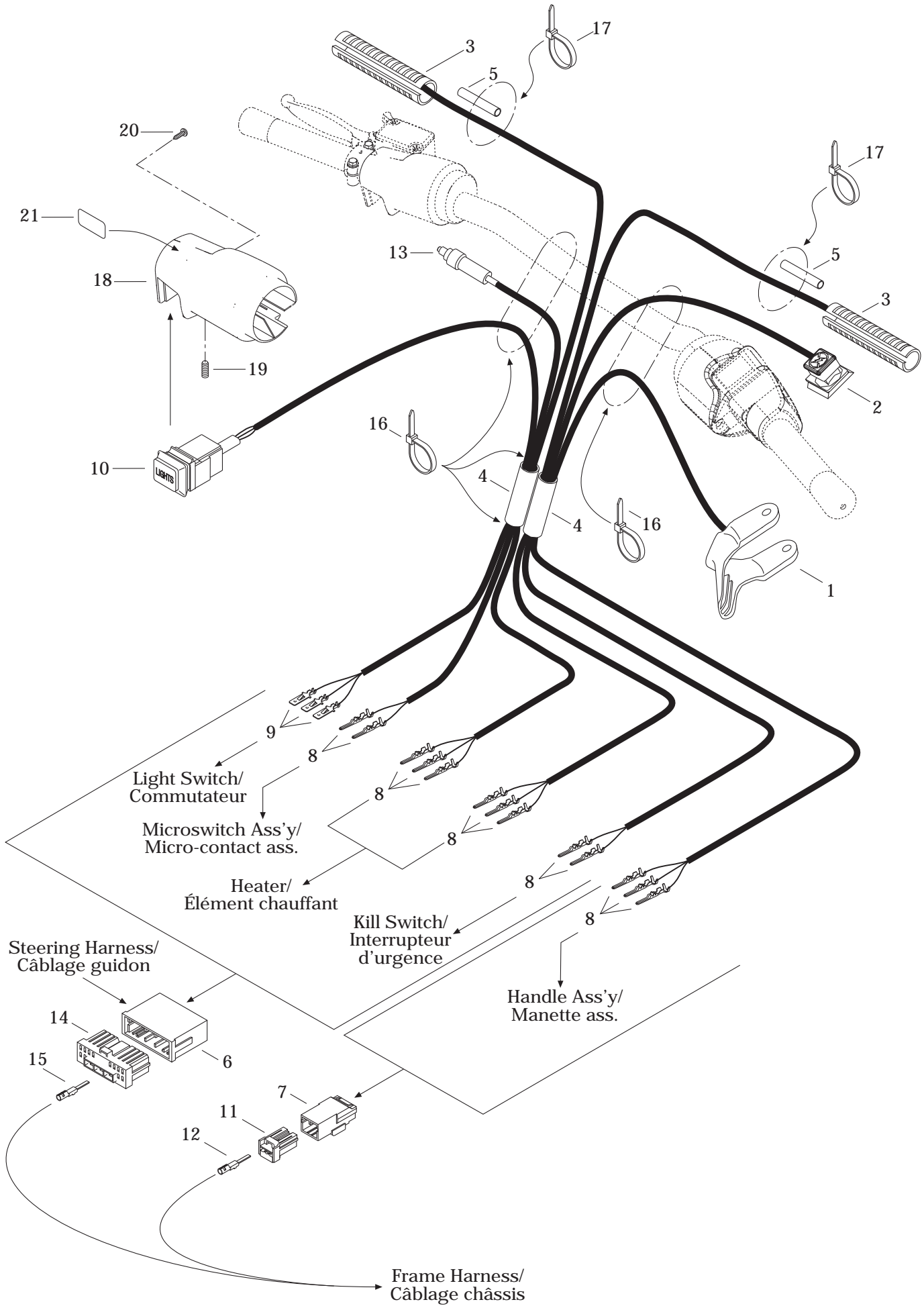

**ELECTRIC SYSTEM/  
SYSTÈME ÉLECTRIQUE**

STEERING/  
GUIDON

SUMMIT 800

SUMMIT 700

SUMMIT 600

<b>1</b>	512 059 107	Handle Ass'y 28 mm .....	Manette ass. 28 mm .....	1	1	1
<b>N</b>	512 059 481	Handle Ass'y 28 mm (X, HMX).....	Manette ass. 28 mm (X, HMX) .....	–	–	1
<b>2</b>	515 175 410	Kill Switch .....	Interrupteur d'urgence .....	1	1	1
<b>N</b>	515 059 482	Kill Switch (X, HMX) .....	Interrupteur d'urgence (X, HMX) .....	–	–	1
<b>N 3</b>	515 175 664	Heating Element .....	Élément chauffant .....	2	2	2
<b>4</b>	515 175 314	Low Temperature Tubing 5/8" .....	Gaine basse température 5/8" .....	@	@	@
<b>5</b>	515 175 332	Low Temperature Tubing 1/4" .....	Gaine basse température 1/4" .....	@	@	@
<b>6</b>	515 175 352	Male Terminal Housing (13 circuits).....	Logement de terminal mâle (13 circuits) ...	1	1	1
<b>7</b>	515 175 494	Male Terminal Housing (3 circuits) .....	Logement de terminal mâle (3 circuits) .	1	1	1
<b>8</b>	515 175 232	Male Terminal .....	Terminal mâle .....	13	13	13
<b>9</b>	515 175 273	Male Terminal .....	Terminal mâle .....	3	3	3
<b>10</b>	515 175 390	Light Switch .....	Commutateur de lumière .....	1	1	1
	515 175 686	Light Switch (X, HMX) .....	Commutateur de lumière (X, HMX) .....	–	–	1
<b>11</b>	515 175 495	Femelle Terminal Housing (3 circuits)....	Logement de terminal femelle (3 circuits) .	1	1	1
<b>12</b>	515 175 231	Female Terminal (16-20 Gauge).....	Terminal femelle (calibre 16-20) .....	3	3	3
<b>N 13</b>	507 032 334	Microswitch .....	Micro-contact .....	1	1	1
<b>14</b>	515 175 350	Femelle Terminal Housing (13 circuits) .	Logement de terminal femelle (13 circuits) ...	1	1	1
<b>15</b>	515 175 231	Female Terminal .....	Terminal femelle .....	@	@	@
	515 175 282	Female Terminal .....	Terminal femelle .....	@	@	@
<b>16</b>	414 115 200	Tie Rap 180 mm .....	Attache 180 mm .....	@	@	@
<b>17</b>	293 750 001	Tie Rap 94 mm .....	Attache 94 mm .....	@	@	@
<b>N 18</b>	515 175 696	Brake Housing .....	Logement de frein .....	1	1	1
<b>19</b>	414 440 800	Set Screw M8 x 10 .....	Vis de pression M8 x 10 .....	1	1	1
<b>20</b>	250 000 022	Phillips Screw #4-24 x 1/2" .....	Vis cruciforme #4-24 x 1/2" .....	1	1	1
<b>21</b>	415 025 500	Switch Decal .....	Décalque d'interrupteur .....	1	1	1

**DOCUMENTATIONS/  
DOCUMENTATIONS**

**OPTIONS/  
OPTIONS**

FAN				
SPORT				
X				
HIGHMARK				
HIGHMARK X				

861 760 300	Dossier (Touring) .....	Backrest, Touring .....	- - - X X
447 093 0090	Sac de réservoir double .....	bag, double tank bag .....	X X X X X
447 094 0090	Sac de réservoir double, logo Racing .....	Bag, Racing logo double tank bag .....	X X X X X
447 141 0090	Sac de selle .....	Bag, Saddle bag .....	X X X X X
447 146 0090	Sac de selle pour siège simple .....	Bag, Saddle bag for 1-up seat .....	X X X X X
447 096 0090	Sac de selle pour siège simple, logo Racing .....	Bag, Racing logo saddle bag for 1-up seat .....	X X X X X
447 095 0090	Sac de réservoir, logo Racing .....	Bag, Racing logo tank bag .....	X X X X X
447 075 0090	Sac de coffre logo Racing .....	Bag, Racing logo trunk bag .....	X X X X X
518 321 981	Pare-chocs chrome (Arrière) .....	Bumper Chrome (Rear) .....	- - - X
860 702 100	Pare-chocs avant (ZX), Jaune .....	Bumper front (ZX), Yellow .....	X X X X X
861 775 900	Décalque damier pour pare-brise, Rouge .....	Checkered windshield graphics (Red) .....	X X X X X
861 776 200	Décalque damier pour pare-brise, Jaune .....	Checkered windshield graphics (Yellow) .....	X X X X X
504 151 953	Décalque damier pour pare-brise, Fibre de carbone .....	Checkered windshield graphics carbon Fiber .....	X X X X X
861 775 800	Garde-courroie chrome (ZX) .....	Chrome belt guard (ZX) .....	X X X X X
512 059 213	Couvercle carter de chaîne chrome (ZX) .....	Chrome chaincase cover (ZX) .....	X X X X -
514 053 079	Décalque damier pour pare-brise, Chrome .....	Chrome Checkered windshield graphics .....	X X X X X
449 044 090	Toile compact de voyage .....	Compact travel cover .....	X X X X X
415 098 900	Boussole .....	Compass .....	X X X X X
861 778 300	Ens. console ZX, rouge écarlate .....	Consol kit, scarlet reg .....	X X X X X
861 778 400	Ens. console ZX, jaune .....	Consol kit, yellow .....	X X X X X
480 600 024	1UP X/W '99-'00-'01 ZX .....	Cover 1UP X/W '99-'00-'01 ZX .....	X X X X X
480 600 010	Toile ZX 1up LM/W .....	Cover, canevas, ZX 1up LM/W .....	X X X X X
480 600 002	Toile ZX 1up LM/W .....	Cover, nylon, ZX 1up LM/W .....	X X X X X
480 600 018	Toile ZX 1up LM/W .....	Cover, super, ZX 1up LM/W .....	X X X X X
480 600 020	Toile ZX 1up LM/W .....	Cover, ultra, ZX,S 1up LM/W .....	X X X X X
417 300 152	Courroie d'entraînement .....	Drive Belt .....	X X X X X
861 506 900	Démarrateur électrique .....	Electric starter .....	X X X X -
861 507 000	Démarrateur électrique .....	Electric starter .....	- - - X
861 203 400	Ensemble chauffe-moteur .....	Engine heater kit .....	X X X X -
861 505 300	Indicateur de carburant (électrique), Blanc .....	Gauge, fuel, electric, White facia .....	X X X X X
861 505 700	Tachymètre, Blanc .....	Gauge, tachometer, White facia .....	- - - X
861 505 900	Indicateur de température (électrique), Blanc .....	Gauge, temperature, electric, White facia .....	X X X X -
861 778 500	Ens. grilles ajustables (ZX Fan), Noir B-160 .....	Grill kit (adjustable) (ZX Fan series), black B-160 .....	- - - X
861 778 600	Ens. grilles ajustables (ZX Fan), Jaune B-190 .....	Grill kit (adjustable) (ZX Fan series), Jaune B-190 .....	- - - X
860 705 200	Ensemble de grilles (ZX), Mauve .....	Grill kit (ZX), Purple .....	X X X X X
860 705 400	Ensemble de grilles (ZX), Jaune .....	Grill kit (ZX), Yellow .....	X X X X X
860 601 500	Ensemble de grilles (ZX), rouge écarlate .....	Grill kit scarlet red .....	X X X X X
860 601 600	Gaine de poignée, rouge .....	Grip, custom red .....	X X X X X
860 601 000	Gaine de poignée, jaune .....	Grip, custom yellow .....	X X X X X
860 601 200	Extension de guidon (105 mm) .....	Handle bar extension (105 mm) .....	X - X - -
860 601 300	Extension de guidon (50 mm) .....	Handle bar extension (50 mm) .....	X - X - -
517 302 638	Contour de phare, imitation carbon .....	Headlight molding carbon decal .....	X X X X X
517 302 582	Enjoliveur de phare Noir (B-160) .....	Headlight moulding Black (B-160) .....	X S S S S

**DOCUMENTATIONS/  
DOCUMENTATIONS**

**OPTIONS/  
OPTIONS**

FAN					
SPORT					
X					
HIGHMARK					
HIGHMARK X					

517 302 649	Enjoliveur de phare Rouge (B-215) .....	Headlight moulding Red (B-215) .....	S	X	S	X	X
517 302 648	Enjoliveur de phare Jaune (B-190) .....	Headlight moulding Yellow (B-190) .....	S	X	S	X	X
861 506 600	Ens. raccordement pour visière chauffante .....	Heated visor quick connect kit .....	X	X	X	X	X
861 778 700	Attelage, type crochet .....	Hitch, hook type .....	X	X	X	X	X
861 769 600	Attelage, type languette .....	Hitch, tongue type .....	-	-	-	-	X
861 778 800	Attelage, type languette .....	Hitch, tongue type .....	-	-	X	X	-
861 773 900	Ensemble de loquets de capot (style Racing) .....	Hood latches kit for side attachment (Racer style) .....	X	X	X	X	X
861 748 200	Compteur horaire .....	Hourmeter .....	X	X	X	X	X
506 151 519	Crochet en «J» long, 90 noir .....	J hook long 90 black .....	X	X	X	X	X
506 151 505	Crochet en «J» long, 90 rouge .....	J hook long 90 red .....	X	X	X	X	X
506 151 520	Crochet en «J» long, 90 jaune .....	J hook long 90 yellow .....	X	X	X	X	X
506 151 502	Crochet en «J», 45 noir .....	J hook short 45 black .....	X	X	X	X	X
506 151 504	Crochet en «J», 45 rouge .....	J hook short 45 red .....	X	X	X	X	X
506 151 518	Crochet en «J», 45 jaune .....	J hook short 45 yellow .....	X	X	X	X	X
861 779 400	Crochet en «J» court 90° Noir (B-160) .....	J-Hook short 90° Black (B-160) .....	S	X	S	X	X
861 779 800	Ensemble enjoliveur gauche Noir B-160 .....	L. H. Moulding kit Black B-160 .....	-	-	-	-	S
861 801 000	Ensemble enjoliveur gauche Jaune B-190 .....	L. H. Moulding kit Yellow B-190 .....	-	-	-	-	X
517 302 643	Pare-brise ZX bas, rouge écarlate .....	Low windshield scarlet red .....	X	X	X	X	X
517 302 644	Pare-brise ZX bas, jaune .....	Low windshield yellow .....	X	X	X	X	X
Écoulement	Porte-bagages (G.T.) .....	Luggage rack (G.T.) .....	-	-	-	-	X
Écoulement	Porte-bagages (G.T.) (CK) .....	Luggage rack (G.T.) (CK) .....	-	-	-	-	X
Écoulement	Porte-bagages (G.T.) (ZX) .....	Luggage rack (G.T.) (ZX) .....	-	-	-	-	X
861 779 000	Porte-bagages (Mountain) .....	Luggage rack, (Mountain) .....	S	X	S	X	-
861 778 900	Porte-bagages (série ZX) .....	Luggage rack, (ZX series) .....	-	-	-	X	X
861 773 300	Porte-bagages léger (aluminium) .....	Luggage rack, lightweight (aluminum) .....	-	-	-	-	X
861 771 400	Ensemble de rétroviseurs .....	Mirrors kit .....	X	X	X	X	X
861 776 800	Ensemble de rétroviseurs (série S) .....	Mirrors, kit (S series) .....	X	X	X	X	X
861 765 200	Ensemble de rétroviseurs (série ZX) .....	Mirrors, kit (ZX series) .....	X	X	X	X	X
861 775 200	Ens. plaques antidérapantes, Noir B-160 .....	Nonskid strip kit, Black B-160 .....	-	-	-	X	X
860 704 900	Ens. plaques antidérapantes, Chrome .....	Nonskid strip kit, Chrome .....	-	-	-	X	X
860 703 400	Ens. bandes antidérapantes pour marche-pieds, Mauve .....	Nonskid strip kit, Purple .....	-	-	-	X	X
860 703 300	Ens. bandes antidérapantes pour marche-pieds, Jaune .....	Nonskid strip kit, Yellow .....	-	-	-	X	X
518 319 405	Ens. bandes antidérapantes pour marche-pieds, Rouge .....	Nonskid strip kit, Red .....	-	-	-	X	X
861 801 400	Ens. plaques antidérapantes, rouge écarlate .....	Nonskid strip kit, scarlet red B-212 .....	-	-	-	X	X
861 758 300	Ens. de repose-pieds passager .....	Passenger footrest assembly kit .....	-	-	-	-	X
860 504 400	Ens. de repose-pieds passager, G.T. .....	Passenger footrest assembly kit, G.T. .....	-	-	-	-	X
860 501 700	Ensemble de poignée ski, Rouge écarlate .....	Plastic handle ski scarlet red .....	X	X	X	X	X
860 501 600	Ensemble de poignée ski, Rouge .....	Plastic handle Ski, Red .....	X	X	X	X	X
861 801 100	Ensemble de poignée ski, Jaune .....	Plastic handle Ski, Yellow .....	S	X	S	X	X
861 779 300	Ensemble enjoliveur droit Jaune B-190 .....	R. H. Moulding kit Yellow B-190 .....	-	-	-	-	X
505 070 739	Ensemble enjoliveur droit Noir B-160 .....	R. H. Moulding kit Black B-160 .....	-	-	-	-	S
512 059 503	Poignée de démarreur, rouge écarlate .....	Rewind handle scarlet red .....	X	X	X	X	X
572 111 208	Poignée de démarreur, Rouge .....	Rewind handle, Red .....	X	X	X	X	X

**DOCUMENTATIONS/  
DOCUMENTATIONS**

**OPTIONS/  
OPTIONS**

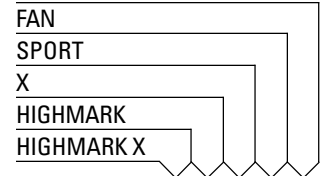

572 111 209	Poignée de démarreur, Jaune .....	Rewind handle, Yellow .....	X	X	X	X	X
510 003 802	Housse de siège dessus mauve - bande JAUNE avec piping jaune .....	Seat cover (ZX) purple with yellow band and piping .....	-	-	-	-	X
510 003 800	Housse de siège (ZX) (Jaune AVEC DRAPEAU RACING) .....	Seat cover (ZX) (Yellow WITH RACING FLAG LOGO) .....	-	-	-	-	X
510 003 629	Housse de siège (ZX) noir/jaune .....	Seat cover (ZX) black/yellow .....	-	-	-	-	X
415 127 510	Housse de siège (ZX) jaune/noir avec checker mauve .....	Seat cover (ZX) yelo/black w/purple checker .....	-	-	-	-	X
510 003 997	Housse de siège X team logo, rouge écarlate .....	Seat cover X team skidoo w/patch, scarlet red .....	-	-	-	-	X
510 003 996	Housse de siège X team logo, jaune .....	Seat cover X team skidoo w/patch, yellow .....	-	-	-	-	X
510 004 000	Housse de siège X team XDT, jaune .....	Seat cover X team skidoo XDT, scarlet red .....	-	-	-	-	X
510 004 001	Housse de siège X team XDT, rouge écarlate .....	Seat cover X team skidoo XDT, yellow .....	-	-	-	-	X
861 778 000	Ensemble de protège amortisseur, rouge B-212 .....	Shock protector kit red B-212 .....	X	X	X	X	X
861 775 600	Ensemble de protège amortisseur Noir .....	Shock Protector Kit, Black .....	X	X	X	X	X
861 775 500	Ens. de protège amortisseur, rouge écarlate .....	Shock protector kit, scarlet red .....	X	X	X	X	X
572 095 600	Ensemble de protège amortisseur Jaune .....	Shock Protector Kit, yellow .....	X	X	X	X	X
505 070 862	Ski plastique gauche (Mountain), Jaune B-190 .....	Ski plastic (Mointain), Yellow B - 190 .....	X	X	X	X	X
505 070 859	Ski plastique droit (Mountain), Jaune B-190 .....	Ski plastic (Mointain), Yellow B - 190 .....	X	X	X	X	X
505 070 860	Ski plastique gauche (Mountain), Rouge B-212 .....	Ski plastic (Mountain), Red B - 212 .....	X	X	X	X	X
505 070 741	Ski plastique droit (Mountain), Rouge B-212 .....	Ski plastic (Mountain), Red B - 212 .....	X	X	X	X	X
505 070 863	Lisse (Mountain) .....	Ski runner (Montain) .....	X	X	X	X	X
860 504 800	Lisse (carbures 6) ski plastique (Mountain) .....	Ski runner (Carbides 6) plastic ski (Mountain) .....	X	X	X	X	X
861 770 300	Ens. de fixation de plaque protectrice (Rivet) .....	Skid plate fasteners kit (Rivet) .....	X	X	X	X	X
861 773 600	Ens. de fixation amovible pour plaque protectrice .....	Skid plate fasteners kit (removable) .....	X	X	X	X	X
502 006 654	Plaque protectrice allongé ZX, noir .....	Skid plate full body, black .....	X	X	X	X	X
502 006 655	Plaque protectrice allongé ZX, rouge .....	Skid plate full body, red .....	X	X	X	X	X
502 006 657	Plaque protectrice allongé ZX, jaune .....	Skid plate full body, yellow .....	X	X	X	X	X
502 006 653	Plaque protectrice ZX, rouge écarlate .....	Skid plate ZX scarlet red .....	X	X	X	X	X
572 111 210	Plaque protectrice ZX, Noir .....	Skid plate ZX, Black .....	X	X	X	X	X
502 006 554	Plaque protectrice ZX, Mauve .....	Skid plate ZX, Purple .....	X	X	X	X	X
572 111 211	Plaque protectrice ZX, Jaune .....	Skid plate ZX, Yellow .....	X	X	X	X	X
502 006 630	Plaque protectrice ZX, red .....	Skid plate ZX, red .....	X	X	X	X	X
503 189 639	Glissière SC-10 (136"), Noir (B-160) .....	Slider shoe SC-10 (136"), Black (B-160) .....	Type 3	-	-	X	S
503 189 869	Glissière SC-10 (136"), Jaune (B-190) .....	Slider shoe SC-10 (136"), Yellow (B-190) .....	Type 3	-	-	S	X
503 189 606	Glissière SC-10 (144"), Noir (B-160) .....	Slider shoe SC-10 (144"), Black (B-160) .....	Type 3	X	S	-	S
503 189 866	Glissière SC-10 (144"), Jaune (B-190) .....	Slider shoe SC-10 (144"), Yellow (B-190) .....	Type 3	S	X	-	X
503 189 631	Glissière SC-10 (151"), Noir (B-160) .....	Slider shoe SC-10 (151"), Black (B-160) .....	Type 3	-	-	-	-
503 189 909	Glissière SC-10 (136" à 144"), Bleu (B-182) .....	Slider shoe SC-10 (136" to 144"), Blue (B-182) .....	Type 3	X	X	X	X
503 189 908	Glissière SC-10 (136" À 144"), Rouge (B-176) .....	Slider shoe SC-10 (136" to 144"), Red (B-176) .....	Type 3	X	X	X	X
572 111 213	Garde-neige, Jaune .....	Snowguard, Yellow .....	X	X	X	X	X
520 000 290	Garde-neige rouge écarlate .....	snowguard scarlet red .....	X	X	X	X	X
572 111 212	Garde-neige, Rouge .....	Snowguard, Red .....	X	X	X	X	X
506 151 365	Rembourrage de guidon (Summit), rouge .....	Steering pad (Summit) red .....	X	X	X	X	X
506 151 261	Rembourrage de guidon (Summit), jaune .....	Steering pad (Summit) yellow .....	X	X	X	X	X
480 500 003	Sac Summit (pour porte-bagage 861779000) .....	Summit Bag (fit in mountain rack 861779000) .....	X	X	X	X	X

**DOCUMENTATIONS/  
DOCUMENTATIONS**

**OPTIONS/  
OPTIONS**

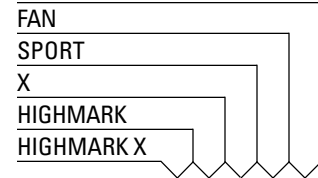

505 070 482	Bras oscillant gauche chrome .....	Swing Arm L. H. Chrome .....	X	X	X	X	-
505 070 481	Bras oscillant droit chrome .....	Swing Arm R. H. Chrome .....	X	X	X	X	-
861 774 200	Housse de siège grande personne (ZX) .....	Tall person seat cover - ZX .....	X	X	-	X	X
447 149 0090	Sac de réservoir .....	Tank bag .....	X	X	X	X	X
447 092 0090	Sac de réservoir combo .....	Tank bag combo .....	X	X	X	X	X
861 771 000	Ensemble accroche-pied ajustable .....	Toe hold adjustable kit .....	X	X	X	X	X
860 423 900	Transmission renverse pour 700 et 800cc .....	Transmission 1 for/rev for 700, 800cc .....	-	-	X	X	-
860 423 900	Transmission .....	Transmission 1 for/rev .....					
504 151 857	Chaîne (74 maillons) pour 600, 800cc .....	Driving chain (74 links) for 600, 800cc .....					
504 096 200	Pignon (21 dents) .....	Sprocket (21 teeth) .....	X	X	-	-	-
447 142 0090	Sac de coffre .....	Trunk bag .....	X	X	X	X	X
447 144 0090	Sac combo de selle/coffre .....	Trunk/saddle bag combo .....	X	X	X	X	X
861 779 600	Ensemble de protecteur de châssis (ZX FAN) .....	Tunnel protector kit (ZX FAN) .....	-	-	-	-	X
447 164 0090	Porte-cartes en vinyle .....	Vinyl map holder .....	X	X	X	X	X
860 306 800	Ensemble roue pour suspension arrière .....	Wheel for rear suspension kit .....	X	X	X	X	-
447 090 0090	Sac de pare-brise ZX .....	Windshield bag for ZX .....	X	X	X	X	X
517 302 560	Pare-brise ZX (Extra-Haut) .....	Windshield ZX (Extra-High) .....	X	X	X	X	X
517 302 356	Pare-brise ZX (Haut) .....	Windshield ZX (High) .....	X	X	X	X	X
517 302 002	Pare-brise ZX (Bas) .....	Windshield ZX (Low) .....	X	X	X	X	X



---

---

**DOCUMENTATIONS/  
DOCUMENTATIONS**NUMERICAL INDEX/  
INDEX NUMÉRIQUE

---

---

080 044 200	Page C9	210 261 680	Page F5	277 000 142	Page C12	390 402 200	Page B5, B7, C11, D5, E7, E8, E9, F6
114 045 200	Page E5	210 263 080	Page C6	278 000 508	Page F4	390 402 300	Page C12, D2, D4, E7, E8
205 062 044	Page A9, A10, B1	210 361 280	Page B10	278 000 632	Page B2, B3, C1	390 402 400	Page E7, E9
205 062 544	Page A12	210 361 890	Page C7	278 000 738	Page B2	390 403 600	Page D1, D3
205 063 044	Page A4, B2	216 141 260	Page C11	278 000 739	Page B2	390 406 500	Page B6, B10, E8, E10, E11
205 082 544	Page A10	224 002 251	Page C12, D2	278 000 994	Page F5	390 409 400	Page E5, E12
205 083 544	Page C12, D2	224 060 251	Page F4	278 000 996	Page F5	390 409 600	Page E9, E10
205 084 544	Page E1	224 061 121	Page E9	278 000 998	Page C1	390 907 700	Page E9, E11
205 453 046	Page E5	224 061 201	Page E5	278 000 999	Page C1	390 909 100	Page E7
205 482 546	Page C9	224 081 301	Page D12	278 001 223	Page F5	390 909 200	Page E7
205 503 544	Page D12	230 080 044	Page D4	290 239 048	Page A9, A12	390 910 000	Page B6, E11
205 523 544	Page D12, E1	230 100 044	Page D9	290 260 723	Page A9	390 910 200	Page E9
206 260 844	Page E1	232 006 414	Page A5, B5, D12	290 632 010	Page A4	390 910 300	Page E7
206 263 044	Page C9	232 061 414	Page C9	290 831 952	Page A6	391 301 600	Page B7, D9, E9, E11
207 005 044	Page D12	232 501 416	Page C12, D2	290 838 083	Page A12	391 301 700	Page D9, E7, F4
207 005 544	Page C12, D2, D5	232 551 414	Page D9	290 911 555	Page A12	394 103 300	Page B10
207 008 086	Page C12, D2	232 561 414	Page C7, D1, D3, D9, E5, F4	290 931 410	Page A12	403 901 806	Page B10
207 009 544	Page D5	232 581 414	Page B5, B11, C9, D1, D8, D12, E1, E4	290 950 320	Page A9	404 103 500	Page C2
207 054 044	Page D9	233 061 414	Page C8	293 000 052	Page B12	404 108 200	Page C3
207 063 044	Page D9, E5	233 081 416	Page B6	293 200 003	Page B7	404 108 600	Page C3
207 063 544	Page D1	233 201 414	Page C5, D4	293 250 029	Page E12	404 136 100	Page C3
207 065 044	Page E5	233 251 414	Page B6, B9, E5, E7	293 300 026	Page A9	404 136 900	Page C3
207 085 044	Page D4	233 261 414	Page B9, D9, E5, E8, E9, E10	293 370 013	Page E1	404 137 500	Page C3
207 085 544	Page D1	233 281 414	Page C12, D2, D4, D5, D10, E1, E6	293 550 004	Page B3, B10, E5, F6	404 137 600	Page C3
207 087 544	Page C9, C10	233 601 416	Page B5, C12, D2, D5, D9, D12	293 550 014	Page D5	404 138 300	Page C3
207 088 044	Page D9	234 001 410	Page A5, B5, C5, D5	293 550 021	Page A6, A8	404 138 800	Page C4
207 088 544	Page D10	234 021 410	Page E1	293 600 035	Page D7, E3	404 140 000	Page C3
207 102 544	Page B5, C6	234 042 600	Page E12	293 650 053	Page B7	404 152 200	Page C3
207 103 544	Page C11	234 061 410	Page D1, D3, E12, F4	293 650 090	Page B6	404 153 400	Page C4
207 108 044	Page C5	234 081 410	Page B5, C9, D4, E1	293 700 020	Page B7	404 154 900	Page C4
207 151 244	Page B6	234 082 410	Page B11, E4	293 710 082	Page B8	404 161 825	Page B12
207 152 044	Page E7	234 100 602	Page A5, B5, C6	293 730 018	Page F5	404 161 894	Page C2
207 152 544	Page D9	234 161 471	Page A10, B1, E9, E12	293 750 001	Page B2, F5, F7	404 161 895	Page C4
207 161 444	Page E9	234 181 401	Page A10, D4	293 750 002	Page F5	404 161 896	Page C4
207 162 044	Page E5	241 140 060	Page B12, E12	293 750 008	Page B7, F5	404 161 897	Page C4
207 162 244	Page C9	243 141 640	Page E6, E11	293 750 009	Page B10, F5	404 161 898	Page C4
207 162 544	Page C9, D1, D3	250 000 005	Page B3	293 800 005	Page C5	404 161 899	Page C4
207 182 044	Page A10, B2, B5	250 000 012	Page C5	293 800 018	Page B7	404 161 901	Page C2
207 182 544	Page D9, D12	250 000 019	Page D9	293 800 021	Page D3	404 161 902	Page C4
207 205 544	Page D11	250 000 022	Page F7	293 800 038	Page A11, B1	404 161 903	Page C4
207 226 044	Page D11	250 000 038	Page C7	293 800 060	Page A4, A6, A7, A10, B2, C5, C9, C10, C11	404 161 904	Page C1, C4
207 605 544	Page D5	250 000 062	Page D12	293 800 070	Page A6, A7, C5, C9, C10, C11	404 161 905	Page C2
207 661 684	Page E10	250 100 016	Page C12, D2	293 800 086	Page F6	404 161 906	Page C3
207 662 044	Page E5	250 200 000	Page B9, E10	293 800 090	Page A10, B1, B6	404 161 907	Page C3
207 662 544	Page E10	250 200 006	Page C8	371 006 300	Page C5	404 161 908	Page C3
207 663 544	Page E10	270 500 095	Page C3	371 901 700	Page C5	404 161 909	Page C2
207 664 044	Page E8	270 600 000	Page C1	371 903 100	Page C9	404 161 910	Page C2
207 682 044	Page E5, E6	271 000 110	Page E8	371 910 200	Page D8	404 161 911	Page C2
207 684 044	Page C12, D2, D12			371 910 400	Page D4	404 161 912	Page C3
207 762 044	Page E5			371 911 000	Page C10	404 161 913	Page C3
207 787 044	Page C12, D2			371 911 200	Page C10	404 161 914	Page C2
208 562 560	Page D9						
208 651 641	Page B9						
209 632 540	Page E4, E5						

---

---

**DOCUMENTATIONS/  
DOCUMENTATIONS****NUMERICAL INDEX/  
INDEX NUMÉRIQUE**

---

---

404 161 915 Page C2	409 204 500 Page F4	414 554 800 Page B9	414 888 338 Page D7, E3
404 161 916 Page C3	409 204 600 Page F5	414 558 900 Page C9	414 888 339 Page D7, E3
404 161 917 Page C3	409 205 300 Page E4	414 575 600 Page C6	414 888 340 Page D6, E2
404 161 918 Page C3	409 206 100 Page E4	414 580 600 Page B12	414 913 700 Page B5
404 161 919 Page C3	409 207 200 Page B2	414 580 700 Page B9	414 916 600 Page E9
404 161 920 Page C3	409 207 300 Page B2	414 619 900 Page B7	414 918 000 Page C9
404 161 921 Page C3	409 207 400 Page B2	414 639 000 Page C7	414 920 500 Page C11
404 161 922 Page C3	409 207 700 Page F5	414 655 700 Page B8	414 920 600 Page C11
404 161 923 Page C2	409 207 900 Page B2	414 681 800 Page B9	414 936 000 Page D12
404 161 924 Page C2	409 208 000 Page F5	414 681 900 Page B9	414 969 400 Page C6
404 161 925 Page C2	409 208 200 Page B2	414 684 700 Page B7	414 978 100 Page C10
404 161 926 Page C2	409 208 500 Page B2	414 728 000 Page E6	414 978 300 Page C10
404 161 927 Page C3	409 210 000 Page E5, F4	414 753 300 Page B10	414 989 700 Page C11
404 161 928 Page C2	409 901 700 Page B12	414 753 500 Page B10	414 989 800 Page C11
404 161 929 Page C3	409 902 200 Page B7	414 784 800 Page C9	414 989 900 Page C11
404 161 930 Page C3	410 107 300 Page F4	414 805 101 Page F6	414 990 600 Page C11
404 161 932 Page C3	410 504 000 Page E5	414 806 500 Page F4	414 990 700 Page C11
404 161 933 Page C3	410 504 100 Page E4	414 806 700 Page F4	415 005 700 Page B10
404 161 935 Page C3	410 504 401 Page F4	414 806 900 Page F4	415 005 800 Page C9
404 161 936 Page C2	410 607 100 Page F4	414 807 100 Page F4	415 005 900 Page C9
404 161 937 Page C2	410 608 300 Page F4	414 814 100 Page B10	415 011 200 Page C9
404 161 938 Page C3	410 914 600 Page B3	414 817 900 Page C7	415 015 300 Page C7
404 161 939 Page C2	412 500 100 Page B4	414 818 200 Page B10	415 015 400 Page C7
404 161 940 Page C2	413 703 100 Page C7, C9, C10	414 820 800 Page C9	415 018 200 Page B10
404 161 944 Page C3	413 707 000 Page A4	414 859 400 Page E8	415 025 500 Page F7
404 161 945 Page C3	413 707 500 Page F4	414 872 100 Page B10	415 029 800 Page C11
404 161 950 Page C3	413 710 500 Page B9	414 872 700 Page B10	415 029 900 Page C11
404 161 953 Page C3	413 710 700 Page B9	414 876 600 Page C9	415 030 000 Page C11
404 161 955 Page C3	413 711 000 Page B9	414 876 700 Page C5	415 034 900 Page C7
404 161 956 Page B8, C2	413 711 400 Page A4, A6, A7, B2	414 888 304 Page D7	415 037 900 Page E6
404 161 957 Page B8, C2	413 711 500 Page C5, D1, D3, D5, D8, D12, E1	414 888 305 Page D7	415 038 800 Page D7, E3
404 161 958 Page C2		414 888 306 Page D7	415 038 900 Page D6, D7, E3
404 161 959 Page C2	413 802 900 Page A5, A6, A7, B9	414 888 307 Page D7	415 039 000 Page D6, E2
404 161 960 Page C3	413 803 000 Page B9	414 888 312 Page D6, E2	415 039 100 Page D6, E2
404 161 961 Page C3	413 803 100 Page B9	414 888 318 Page D6, E2	415 040 700 Page D1, D3
404 161 962 Page C3	413 803 200 Page B9	414 888 319 Page D6, E2	415 043 300 Page E9
405 403 000 Page C5	413 803 300 Page C6	414 888 320 Page D6, E2	415 046 400 Page C6
405 404 500 Page D9, E1	414 036 300 Page E9	414 888 321 Page D6, E2	415 049 300 Page C5
407 112 000 Page C4	414 115 200 Page B7, F5, F7	414 888 322 Page D6, E2	415 052 400 Page B7
408 200 700 Page D1, D3, D5, D8, D11, E1	414 176 000 Page F4	414 888 323 Page D6, E2	415 058 300 Page E9
	414 274 500 Page B10	414 888 324 Page D6, E2	415 060 900 Page F6
408 800 400 Page B7	414 413 800 Page A4	414 888 325 Page D6, E2	415 061 600 Page B12
409 010 100 Page F5	414 415 200 Page B9, B10	414 888 326 Page D6, E3	415 064 300 Page C6
409 010 300 Page B7, B9	414 420 700 Page B9, B10	414 888 327 Page D6, E3	415 064 400 Page F2
409 010 400 Page F5	414 436 800 Page E12	414 888 328 Page D6, E3	415 064 401 Page F2
409 010 600 Page F6	414 436 900 Page E12	414 888 329 Page D6, E3	415 070 500 Page D11
409 010 900 Page F5	414 440 800 Page B10, F7	414 888 330 Page D6, E3	415 073 300 Page E6
409 011 100 Page B2	414 484 400 Page C5	414 888 331 Page D6, D7, E3	415 079 800 Page B10
409 011 900 Page B2	414 491 600 Page D1, D3	414 888 332 Page D6, E3	415 079 900 Page B10
409 013 100 Page F5	414 513 600 Page E4	414 888 333 Page D6, D7, E3	415 080 000 Page B7
409 013 400 Page F5	414 513 700 Page E4, E5	414 888 334 Page D6, D7, E3	415 080 100 Page B10
409 202 700 Page F5	414 516 400 Page E4, E5	414 888 335 Page D6, E3	415 080 200 Page B9
409 204 200 Page E4, E5	414 531 300 Page C5	414 888 336 Page D6, E3	415 080 700 Page B9
409 204 300 Page E4	414 536 500 Page B9	414 888 337 Page D6, E3	415 084 600 Page C11

---

---

**DOCUMENTATIONS/  
DOCUMENTATIONS**NUMERICAL INDEX/  
INDEX NUMÉRIQUE

---

---

415 084 700	Page B7	418 001 706	Page C11	420 841 555	Page A9	420 924 695	Page A10, A12
415 090 200	Page D1, D3	420 222 505	Page A4	420 842 230	Page A6, A7	420 926 190	Page A7
415 093 900	Page E9	420 227 945	Page A4	420 845 106	Page A6, A7	420 927 710	Page A6
415 095 500	Page D1, D3	420 230 195	Page A4	420 845 560	Page B4	420 931 270	Page A10, A12
415 097 900	Page E2	420 230 400	Page A4	420 847 925	Page B4	420 931 280	Page A7
415 100 600	Page F4	420 232 100	Page A4	420 850 338	Page A10, A12	420 931 285	Page A7
415 100 800	Page F4	420 239 942	Page A12	420 850 552	Page A10	420 931 455	Page A6, A7
415 101 200	Page F6	420 239 944	Page A9	420 851 440	Page A10, A12	420 931 542	Page A12
415 101 500	Page F4	420 240 031	Page A4	420 852 070	Page B4	420 931 581	Page A9
415 107 100	Page B6	420 240 480	Page A10, A12	420 852 285	Page B4	420 931 582	Page A9
415 110 000	Page B7	420 241 221	Page A9, A12	420 852 297	Page B4	420 931 583	Page A9
415 127 656	Page F2	420 241 236	Page B4	420 852 303	Page B4	420 931 584	Page A9
415 127 659	Page F2	420 245 370	Page C7, C9	420 852 419	Page B2	420 931 590	Page A9, A12
417 003 900	Page C7	420 246 015	Page A6, A7	420 852 520	Page B4	420 931 610	Page A10
417 004 201	Page C7	420 250 239	Page A9	420 852 532	Page B2	420 931 790	Page A6
417 004 302	Page C7	420 250 400	Page B4	420 854 266	Page A9	420 931 810	Page A4
417 004 305	Page C7	420 260 729	Page A12	420 854 267	Page A9	420 931 837	Page A12
417 004 308	Page C7	420 297 906	Page A4, A11, B1	420 854 332	Page A9	420 931 838	Page A12
417 004 501	Page C7	420 427 684	Page A6	420 854 370	Page A9	420 931 839	Page A12
417 004 800	Page C7	420 430 110	Page A9, A12	420 854 449	Page A9, A12	420 931 840	Page A9
417 005 500	Page C7	420 430 782	Page A9	420 854 450	Page A12	420 931 850	Page B1
417 005 600	Page C7	420 640 311	Page A4	420 854 465	Page A12	420 931 892	Page A9
417 005 700	Page C8	420 640 321	Page B2	420 860 965	Page A4	420 931 893	Page A9
417 005 800	Page C8	420 640 431	Page A4	420 866 756	Page B2	420 931 894	Page A9
417 006 100	Page C8	420 640 524	Page A9, A12	420 867 817	Page A10, A12	420 931 895	Page A9
417 120 000	Page C8	420 640 534	Page A9, A12	420 887 445	Page B4	420 931 910	Page A7
417 126 318	Page C9	420 640 836	Page A4	420 888 288	Page A7	420 931 940	Page A6
417 126 322	Page C10	420 640 951	Page A9	420 888 289	Page A7	420 931 962	Page A9
417 126 333	Page C9	420 650 370	Page A4	420 888 298	Page A7	420 931 964	Page A12
417 126 337	Page C9	420 810 865	Page B4	420 888 608	Page A10	420 939 115	Page B4
417 126 373	Page C9	420 811 400	Page B4	420 888 740	Page A12	420 941 215	Page A10, A12
417 126 374	Page C9	420 818 664	Page A6	420 888 745	Page A12	420 941 250	Page A10, A12
417 126 375	Page C10	420 818 693	Page A6	420 888 753	Page A6	420 941 256	Page B4
417 126 381	Page C10	420 818 708	Page A7	420 888 754	Page A6	420 941 451	Page A10
417 126 385	Page C10	420 819 030	Page A7	420 899 271	Page A4, A6, A8	420 941 621	Page A10, A12
417 126 445	Page C10	420 819 061	Page A7	420 899 763	Page B4	420 941 644	Page A4
417 126 477	Page C9	420 827 050	Page A6	420 911 552	Page A9	420 941 925	Page A4, A10, A12
417 126 486	Page C9	420 827 445	Page A6	420 916 370	Page A7	420 945 752	Page B2
417 222 027	Page C7	420 827 760	Page A6	420 916 410	Page A6	420 945 759	Page A6, A7
417 222 028	Page C7	420 832 425	Page A6, A7	420 922 025	Page A10, A12	420 950 730	Page A9
417 222 044	Page C7	420 832 575	Page A6, A7	420 922 062	Page A10, A12	420 950 890	Page A4
417 222 081	Page C7	420 832 590	Page A6	420 922 515	Page A10	420 956 510	Page A4
417 222 176	Page C8	420 832 600	Page A7	420 922 516	Page A12	420 960 770	Page A4
417 222 241	Page C7	420 832 601	Page A7	420 922 630	Page A4	420 973 591	Page A10
417 222 272	Page C7	420 832 635	Page A7	420 923 452	Page A9	420 973 710	Page B1
417 222 304	Page C7	420 834 350	Page A6	420 923 457	Page A9	420 979 543	Page A10
417 222 362	Page C8	420 834 355	Page A7	420 923 460	Page A9	500 003 400	Page D8
417 222 372	Page C7	420 837 421	Page A4	420 923 695	Page A9	501 017 400	Page D8
417 222 381	Page C7	420 838 083	Page A9	420 923 811	Page A12	501 021 800	Page C6
417 222 383	Page C7	420 838 253	Page A9, A12	420 923 822	Page A12	501 022 400	Page C6
417 300 001	Page C11	420 840 401	Page A4	420 924 519	Page A10	501 025 000	Page C9, D8
417 300 054	Page C10	420 840 511	Page A4	420 924 532	Page A10	501 026 300	Page C9
417 300 055	Page C10	420 841 306	Page A10	420 924 539	Page A10	501 027 400	Page D8
417 300 127	Page C8	420 841 520	Page B2	420 924 680	Page A10, A12	502 006 506	Page E9

---

---

**DOCUMENTATIONS/  
DOCUMENTATIONS****NUMERICAL INDEX/  
INDEX NUMÉRIQUE**

---

---

502 006 511	Page E9	503 189 450	Page D12	505 070 025	Page D5	512 058 500	Page B5
502 006 535	Page E9	503 189 522	Page E1	505 070 150	Page D11	512 058 800	Page B5
502 006 536	Page E9	503 189 524	Page E1	505 070 191	Page D4	512 058 919	Page B12
502 006 558	Page E9	503 189 538	Page E3	505 070 645	Page D4	512 058 921	Page B12
502 006 559	Page E9	503 189 545	Page D12	505 070 646	Page D4	512 058 925	Page B12
502 006 593	Page E9	503 189 547	Page D12	505 070 748	Page D5	512 058 949	Page B12
502 006 596	Page E9	503 189 561	Page D9	506 079 600	Page D4	512 058 950	Page B12
502 006 597	Page E9	503 189 562	Page D12	506 133 300	Page D4	512 058 982	Page B12
502 006 599	Page E9	503 189 564	Page D12	506 147 000	Page C12, D2	512 059 056	Page B5
502 006 637	Page E9	503 189 566	Page D9	506 147 300	Page C12, D2	512 059 057	Page B5
503 125 900	Page C5	503 189 568	Page D9	506 148 200	Page D1, D3	512 059 094	Page B10
503 140 600	Page D5, D6, D11	503 189 606	Page D9	506 149 900	Page C12, D2	512 059 107	Page B10, F7
503 144 300	Page E1	503 189 627	Page E1	506 150 000	Page C12, D2	512 059 109	Page B10
503 146 700	Page D4	503 189 629	Page E1	506 150 100	Page C12, D2	512 059 110	Page B10
503 155 300	Page D9	503 189 639	Page D9	506 150 200	Page C12, D2	512 059 173	Page B5
503 160 700	Page D9	503 189 669	Page D11	506 150 300	Page C12, D2	512 059 305	Page B12
503 168 800	Page E1	503 189 686	Page D11	506 150 400	Page C12, D2	512 059 324	Page B7
503 173 700	Page D10	504 073 700	Page C5	506 150 500	Page C12, D2	512 059 372	Page B12
503 175 800	Page C12, D2	504 080 200	Page C5	506 150 600	Page C12, D2	513 032 901	Page B10
503 180 400	Page D9	504 080 300	Page C5	506 151 100	Page C12, D2	513 032 903	Page B10
503 182 900	Page D9	504 083 800	Page C5	506 151 140	Page C12, D2	513 032 908	Page B10, B12
503 183 000	Page D9	504 091 000	Page C5	506 151 196	Page D1, D3	513 032 923	Page B10
503 183 100	Page D10, D12	504 096 200	Page C5	506 151 222	Page C12	513 032 979	Page B10
503 183 300	Page D9	504 099 600	Page C10	506 151 233	Page D4	513 032 986	Page B10
503 183 700	Page D5, D11	504 112 300	Page C10	506 151 245	Page D5	513 032 987	Page B10
503 183 800	Page C5, D12	504 141 800	Page C9	506 151 251	Page C12, D2	513 033 010	Page B10
503 184 300	Page D11	504 141 900	Page C9	506 151 252	Page C12, D2	514 052 704	Page B6
503 187 500	Page D5, D11	504 147 200	Page C5	506 151 264	Page D1	514 052 718	Page B6
503 188 929	Page E1	504 148 500	Page C6	506 151 265	Page D1	514 052 733	Page B5
503 188 930	Page D11	504 149 100	Page C9	506 151 391	Page D1	514 052 734	Page B5
503 188 934	Page E1	504 151 703	Page C6	506 151 462	Page D3	514 052 735	Page B6
503 188 938	Page D11	504 151 781	Page D8	506 151 518	Page D3	514 052 844	Page B5
503 188 998	Page D9	504 151 782	Page D8	507 021 300	Page C9, C11	514 052 861	Page B6
503 189 094	Page D9	504 151 830	Page C6	507 031 300	Page C11	514 052 902	Page B6
503 189 117	Page D11	504 151 836	Page D8	507 031 500	Page C5	514 053 064	Page B5
503 189 133	Page D12	504 151 857	Page C6	507 032 204	Page C11	514 053 074	Page B6
503 189 148	Page C5	504 151 860	Page D8	507 032 237	Page C11	514 053 160	Page B5
503 189 156	Page D12, E1	504 151 918	Page C6, D8	507 032 268	Page C11	514 053 180	Page B6
503 189 157	Page D12, E1	504 151 921	Page C6	507 032 293	Page C11	514 053 192	Page B6
503 189 160	Page D9	504 151 940	Page C5	507 032 301	Page C11	514 053 193	Page B6
503 189 178	Page D11	504 151 943	Page D8	507 032 329	Page C11	514 053 196	Page B6
503 189 187	Page E1	504 151 945	Page C5	508 000 004	Page B12	514 053 197	Page B6
503 189 271	Page D11	504 151 946	Page C5	508 000 092	Page B12	514 053 224	Page B6
503 189 272	Page D12	504 151 954	Page C5	508 000 099	Page B12	514 053 436	Page B6
503 189 273	Page D12	504 151 973	Page D8	508 000 154	Page B12	515 166 900	Page F5
503 189 274	Page D12	504 152 005	Page C6, D8	508 000 162	Page B12	515 175 145	Page F5
503 189 276	Page D11, D12, E1	504 152 006	Page C5	509 000 003	Page B7	515 175 147	Page F6
503 189 282	Page D11	504 152 009	Page D8	509 000 045	Page B7	515 175 220	Page F5
503 189 308	Page D6	504 152 027	Page C6	509 000 093	Page B7	515 175 231	Page F5, F7
503 189 309	Page D6	504 152 030	Page C5	510 003 945	Page E4	515 175 232	Page F5, F7
503 189 313	Page D11	505 070 003	Page D4	511 000 022	Page E5	515 175 241	Page F5
503 189 323	Page D11	505 070 004	Page D4	512 047 000	Page B7	515 175 250	Page E4
503 189 324	Page D11	505 070 010	Page D5	512 050 900	Page B5	515 175 254	Page F5
503 189 325	Page D11	505 070 011	Page D5	512 056 700	Page B5	515 175 273	Page F5, F7

---

---

**DOCUMENTATIONS/  
DOCUMENTATIONS**NUMERICAL INDEX/  
INDEX NUMÉRIQUE

---

---

515 175 281	Page F4	517 258 500	Page F4	520 000 047	Page E6
515 175 282	Page F5, F7	517 262 800	Page E10	529 022 400	Page C8
515 175 283	Page F5	517 281 905	Page E9	529 032 900	Page E6
515 175 297	Page B7	517 289 300	Page F4	529 035 596	Page E6
515 175 314	Page F7	517 289 400	Page F4	561 503 100	Page E4, F5
515 175 320	Page F5	517 290 100	Page D8	570 023 000	Page B9
515 175 324	Page F5	517 295 800	Page F4	570 023 800	Page E11
515 175 332	Page C1, F7	517 302 003	Page E11	570 027 100	Page E11
515 175 335	Page F4	517 302 005	Page E11	570 039 000	Page B5
515 175 336	Page F4	517 302 006	Page E11	570 044 100	Page B6
515 175 341	Page F4	517 302 022	Page E11	570 062 200	Page D4
515 175 349	Page F5	517 302 024	Page E12	570 063 000	Page D9
515 175 350	Page F5, F7	517 302 025	Page E12	570 063 600	Page D10
515 175 351	Page F5	517 302 026	Page E11	570 065 500	Page B12
515 175 352	Page F5, F7	517 302 034	Page E11	570 069 700	Page E6, E8
515 175 390	Page F7	517 302 036	Page E11	570 070 500	Page C12, D2
515 175 397	Page E5	517 302 043	Page E12	570 128 700	Page B5
515 175 400	Page F4	517 302 045	Page E10	570 135 100	Page B9
515 175 410	Page B10, F7	517 302 129	Page E12	570 273 900	Page B10
515 175 491	Page F5	517 302 151	Page E12	572 010 100	Page D8, F4
515 175 494	Page F7	517 302 176	Page E10	572 034 000	Page D12
515 175 495	Page F7	517 302 179	Page E10	572 075 400	Page D9
515 175 509	Page F5	517 302 183	Page E11	572 084 400	Page B4
515 175 510	Page F5	517 302 254	Page E10	572 084 800	Page D9
515 175 548	Page F4	517 302 255	Page E10	572 086 000	Page E1
515 175 588	Page C1	517 302 256	Page E10	572 089 000	Page D10
515 175 670	Page B3	517 302 286	Page E12	572 091 300	Page D4
515 175 673	Page B12	517 302 317	Page E12	572 098 604	Page E12
515 175 678	Page B12	517 302 322	Page C9, C10	572 100 901	Page B10
515 175 686	Page F7	517 302 420	Page E12	572 101 000	Page D4
515 175 707	Page B3	517 302 425	Page E11	572 103 803	Page E6
516 000 182	Page D11, E2	518 201 307	Page E8	572 107 601	Page E4
516 000 183	Page D5, D6	518 201 321	Page E7	572 108 200	Page E6
516 000 224	Page F2	518 202 100	Page E8	711 297 433	Page A10
516 000 225	Page F2	518 207 500	Page E8	732 401 030	Page C8
516 000 227	Page F1	518 304 746	Page E7	732 600 030	Page E11
516 000 237	Page E6	518 310 400	Page E8	732 601 143	Page B10
516 000 238	Page E6	518 317 518	Page D5	732 601 144	Page C5
516 000 241	Page E6	518 317 519	Page D5	732 601 197	Page E1
516 000 242	Page E6	518 319 730	Page E8	732 601 198	Page D12, E1
516 000 245	Page B3	518 319 760	Page E7	732 601 210	Page D3, E11, E12
516 000 261	Page F1	518 321 510	Page E7	732 601 314	Page C5
516 000 713	Page E6	518 321 569	Page E8	732 601 315	Page F4
516 000 955	Page C11	518 321 570	Page E8	732 603 006	Page E4
516 000 983	Page F1	518 321 604	Page E8	732 610 010	Page C12, D2
516 000 986	Page B3	518 321 954	Page E8	732 610 019	Page B5
517 124 300	Page E9, E11, E12	518 321 999	Page E6, E8	732 610 072	Page F4
517 152 700	Page E5	518 322 022	Page E7	732 610 084	Page C12, D2, D4
517 152 800	Page E5	518 322 031	Page E8	732 804 000	Page E5
517 184 300	Page D11	518 322 119	Page E7	732 804 009	Page C7
517 187 500	Page D11	518 322 360	Page B7, E8	732 900 049	Page D11
517 191 700	Page E5	518 322 391	Page E8	732 958 001	Page C7
517 199 300	Page E5	518 322 430	Page E6		
517 225 900	Page E6, E8	518 322 431	Page E6		

**New Parts for 2002  
Nouvelles pièces pour 2002**

N 205 582 544	Page D4
N 207 681 644	Page E5
N 210 252 040	Page B7
N 210 261 280	Page B9, E11
N 234 002 410	Page D4
N 250 000 069	Page D4
N 250 000 074	Page D3
N 250 100 025	Page D12
N 293 150 083	Page E9
N 293 150 087	Page E6
N 293 650 128	Page B7
N 400 509 729	Page B5
N 400 509 730	Page B5
N 400 604 022	Page B5
N 400 604 023	Page B5
N 400 702 609	Page B5
N 400 702 611	Page B5
N 403 138 698	Page B12, C2
N 403 138 700	Page B12, C2
N 403 138 702	Page B12, C2
N 403 138 703	Page B12, C2
N 403 138 704	Page B12, C2
N 404 161 980	Page C3
N 404 161 981	Page C2
N 404 161 983	Page C3
N 404 161 984	Page C3
N 410 922 936	Page B2
N 410 922 937	Page B2
N 410 922 938	Page B2
N 410 922 939	Page B2
N 410 922 940	Page B2
N 415 128 178	Page F1
N 415 128 179	Page F1
N 415 128 180	Page F1
N 415 128 181	Page F1
N 415 128 182	Page F1
N 415 128 183	Page F1
N 415 128 184	Page F1
N 415 128 185	Page F1
N 415 128 186	Page F1
N 415 128 187	Page F1
N 415 128 188	Page F1
N 415 128 189	Page F2
N 415 128 190	Page F2
N 415 128 191	Page F2
N 415 128 192	Page F2
N 415 128 193	Page F2
N 415 128 194	Page F2
N 415 128 195	Page F2
N 415 128 196	Page F2
N 415 128 197	Page F3

---

---

**DOCUMENTATIONS/  
DOCUMENTATIONS****NUMERICAL INDEX/  
INDEX NUMÉRIQUE**

---

---

N 415 128 198	Page F3	N 502 006 642	Page E9	N 506 151 506	Page C12, D2	N 514 053 295	Page B5
N 415 128 210	Page F1	N 502 006 645	Page E9	N 506 151 507	Page C12, D2	N 514 053 313	Page B6
N 415 128 211	Page F1	N 502 006 647	Page E9	N 506 151 514	Page D3	N 514 053 314	Page B6
N 415 128 212	Page F2	N 503 189 582	Page D9	N 506 151 548	Page D3	N 514 053 315	Page B6
N 415 128 213	Page F2	N 503 189 625	Page D12	N 507 032 321	Page C11	N 514 053 322	Page B5
N 415 128 214	Page F3	N 503 189 657	Page E1	N 507 032 334	Page C11, F7	N 514 053 326	Page B5
N 415 128 215	Page F3	N 503 189 679	Page D9	N 508 000 223	Page B12	N 514 053 328	Page B6
N 415 128 218	Page F1	N 503 189 711	Page E1	N 508 000 226	Page B12	N 514 053 336	Page B6
N 415 128 219	Page F1	N 503 189 773	Page E1	N 508 000 227	Page B12	N 514 053 343	Page B6
N 415 128 220	Page F3	N 503 189 774	Page E1	N 509 000 141	Page B7	N 514 053 367	Page B6
N 415 128 221	Page F2	N 503 189 793	Page E1	N 509 000 142	Page B7	N 514 053 390	Page B6
N 415 128 224	Page F3	N 503 189 797	Page D11	N 509 000 143	Page B7	N 514 053 391	Page E12
N 415 128 269	Page F3	N 503 189 806	Page D12	N 509 000 144	Page B7	N 514 053 396	Page B6
N 415 128 270	Page F1	N 503 189 809	Page D9	N 509 000 145	Page B7	N 514 053 399	Page B7
N 415 128 271	Page F1	N 503 189 866	Page D9	N 509 000 150	Page B7	N 514 053 428	Page E12
N 415 128 272	Page F3	N 503 189 869	Page D9	N 509 000 153	Page B7	N 514 053 442	Page B6
N 415 128 273	Page F2	N 503 189 891	Page D11, E2	N 509 000 165	Page B7	N 515 059 482	Page B10, F7
N 417 126 527	Page C9	N 503 189 892	Page D11, E2	N 509 000 167	Page B7	N 515 175 517	Page F4
N 417 222 411	Page C7	N 503 189 893	Page D11	N 510 003 943	Page E4	N 515 175 635	Page F6
N 417 222 474	Page C7	N 503 189 895	Page D11, E2	N 510 003 947	Page E4	N 515 175 636	Page F6
N 417 222 478	Page C7	N 503 189 896	Page D11, E2	N 510 003 948	Page E4	N 515 175 664	Page F7
N 417 300 173	Page C11	N 503 189 897	Page D11	N 510 003 949	Page E4	N 515 175 670	Page C1
N 420 059 305	Page A4	N 503 189 936	Page D12	N 510 003 989	Page E4	N 515 175 673	Page B3
N 420 069 307	Page A4	N 503 189 954	Page E1	N 510 004 046	Page E4	N 515 175 688	Page F6
N 420 079 304	Page A4	N 504 152 026	Page C9	N 510 004 048	Page E4	N 515 175 693	Page B12
N 420 613 625	Page A9	N 504 152 062	Page C5	N 510 004 053	Page E4	N 515 175 696	Page F7
N 420 815 155	Page A6	N 504 152 064	Page C5	N 511 000 187	Page E5	N 515 175 703	Page C1
N 420 815 156	Page A6	N 505 070 672	Page D4	N 511 000 192	Page E5	N 515 175 705	Page B3
N 420 815 218	Page A7	N 505 070 739	Page D4	N 511 000 198	Page E5	N 515 175 706	Page C1
N 420 815 226	Page A7	N 505 070 741	Page D4	N 512 059 373	Page B10	N 515 175 708	Page B2
N 420 818 739	Page A7	N 505 070 743	Page D4	N 512 059 464	Page B3	N 515 175 726	Page F4
N 420 867 873	Page A10, A12	N 505 070 745	Page D4	N 512 059 474	Page B3	N 515 175 727	Page F4
N 420 867 882	Page A10	N 505 070 746	Page D5	N 512 059 481	Page B10, F7	N 515 175 728	Page F4
N 420 888 286	Page A7	N 505 070 752	Page D5	N 512 059 485	Page B3	N 515 175 729	Page F4
N 420 888 402	Page A7	N 505 070 753	Page D5, D6	N 512 059 486	Page B3	N 515 175 730	Page F4
N 420 888 439	Page A7	N 505 070 760	Page D5, D6	N 512 059 488	Page B5	N 516 001 002	Page F1
N 420 888 583	Page A10	N 505 070 762	Page D5	N 512 059 496	Page B12	N 516 001 124	Page F3
N 420 888 588	Page A10	N 505 070 774	Page D4	N 512 059 497	Page B12	N 516 001 125	Page F3
N 420 888 603	Page A10	N 505 070 816	Page D4	N 512 059 504	Page C1	N 516 001 190	Page C11
N 420 888 751	Page A6	N 505 070 817	Page D4	N 512 059 512	Page B3	N 516 001 191	Page B12
N 420 888 763	Page A4	N 505 070 823	Page D4	N 512 059 523	Page B12	N 516 001 221	Page F2
N 420 888 770	Page A4	N 505 070 861	Page D4	N 512 059 524	Page B12	N 516 001 232	Page C11
N 420 888 780	Page A4	N 505 070 862	Page D4	N 512 059 531	Page B3	N 516 001 243	Page E5
N 420 889 082	Page A4	N 505 070 894	Page D5, D6	N 512 059 542	Page B3	N 516 001 251	Page F1
N 420 889 084	Page A4	N 506 032 316	Page C11	N 512 059 543	Page B3	N 516 001 265	Page F1
N 420 889 103	Page A7	N 506 151 450	Page C12, D2	N 512 059 552	Page B3	N 516 001 266	Page F1
N 420 889 104	Page A7	N 506 151 451	Page C12, D2	N 512 059 557	Page B12	N 516 001 273	Page F1
N 420 889 170	Page A6	N 506 151 452	Page C12, D2	N 512 059 558	Page B12	N 516 001 276	Page F2
N 420 889 171	Page A6	N 506 151 474	Page D3	N 512 059 616	Page B3	N 516 001 293	Page F3
N 420 931 792	Page A7	N 506 151 488	Page D2	N 514 053 263	Page B5	N 516 001 297	Page F2
N 502 006 632	Page E9	N 506 151 491	Page C12, D2	N 514 053 288	Page B5	N 516 001 307	Page F2
N 502 006 633	Page E9	N 506 151 492	Page C12, D2	N 514 053 292	Page B5	N 516 001 308	Page F3
N 502 006 635	Page E9	N 506 151 495	Page C12, D2	N 514 053 293	Page B5	N 516 001 311	Page F2
N 502 006 641	Page E9	N 506 151 496	Page C12, D2	N 514 053 294	Page B5	N 516 001 312	Page F3

---

---

**DOCUMENTATIONS/  
DOCUMENTATIONS****NUMERICAL INDEX/  
INDEX NUMÉRIQUE**

---

---

N 516 001 319 Page F1  
N 517 302 527 Page E11  
N 517 302 531 Page E11  
N 517 302 532 Page E11  
N 517 302 561 Page E11  
N 517 302 578 Page E11  
N 517 302 582 Page E11  
N 517 302 612 Page E11  
N 517 302 615 Page E11  
N 517 302 621 Page E11  
N 517 302 624 Page E11  
N 517 302 630 Page E11  
N 517 302 631 Page E10  
N 517 302 635 Page E11  
N 517 302 648 Page E11  
N 517 302 649 Page E11  
N 517 302 671 Page E11  
N 517 302 672 Page E11  
N 517 302 675 Page E11  
N 517 302 683 Page E11  
N 517 302 684 Page E11  
N 518 322 028 Page E7  
N 518 322 605 Page E7  
N 518 322 608 Page E7  
N 518 322 610 Page E7  
N 518 322 611 Page E7  
N 518 322 612 Page E7  
N 518 322 613 Page E7  
N 518 322 635 Page E8  
N 518 322 636 Page E7  
N 518 322 699 Page E8  
N 518 322 751 Page E7  
N 518 322 755 Page E8  
N 518 322 812 Page E7  
N 518 322 813 Page E7  
N 518 322 814 Page E7  
N 518 322 819 Page E7  
N 518 322 821 Page E7  
N 518 322 845 Page E7  
N 518 322 848 Page E7  
N 518 322 853 Page E6  
N 518 322 903 Page B7, E8  
N 518 322 907 Page B7, E8  
N 518 323 019 Page E7  
N 518 323 020 Page E7  
N 518 323 021 Page E7  
N 518 323 027 Page E7  
N 519 000 042 Page B9  
N 519 000 043 Page B9  
N 519 000 049 Page B9  
N 519 000 050 Page B9  
N 519 000 051 Page B9  
N 520 000 271 Page E6  
N 520 000 281 Page E6  
N 520 000 282 Page E6  
N 520 000 292 Page E6  
N 860 504 800 Page D4  
N 860 506 400 Page D4  
N 860 601 300 Page D3  
N 861 778 700 Page E5  
N 861 779 700 Page E6  
N 861 779 800 Page E6  
N 861 779 900 Page E5, E6  
N 861 780 000 Page E6

# ski-doo®

2002

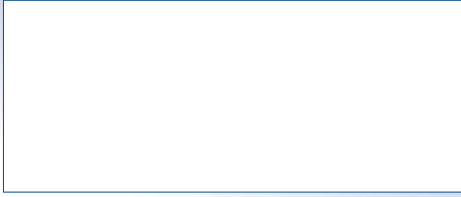

®™ Trademarks of Bombardier Inc. or its subsidiaries.  
© 2001 Bombardier Inc. All rights reserved.  
Printed in Canada.

®™ Marques de commerce Bombardier Inc. ou de ses filiales.  
© 2001 Bombardier Inc. Tous droits réservés.  
Imprimé au Canada.

