

# ski-doo®

1997

CATALOGUE DE PIÈCES PARTS CATALOG

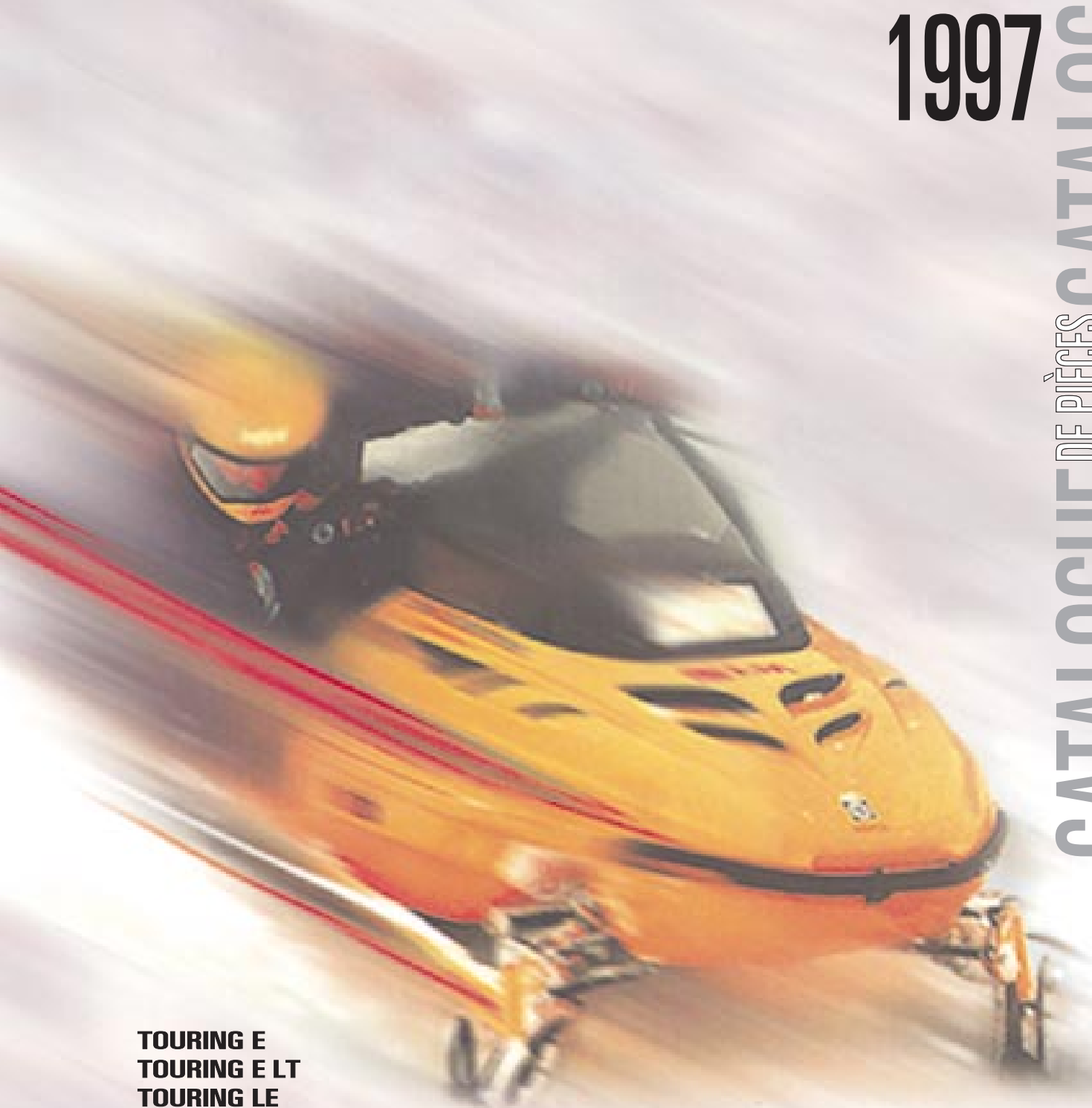

TOURING E  
TOURING E LT  
TOURING LE  
TOURING SLE

4 8 0 1 4 2 4 0 0

# PARTS CATALOG CATALOGUE DE PIÈCES

## 1997

# TOURING E / E LT (2) / LE / SLE

**◆ WARNING : For user safety, Rotax engines designed for snowmobiles must not be used to power products other than Ski-Doo snowmobiles.**

Bombardier Inc. and its subsidiaries denies any responsibility for any usage other than the one prescribed.

Dealers that do not follow this practice may be financially liable should injury occur.

Bombardier Inc. reserves the right at any time to discontinue or change specifications, designs, features, models or equipment without incurring obligation.

**◆ AVERTISSEMENT : Pour la sécurité des utilisateurs, les moteurs Rotax conçus pour les motoneiges ne doivent pas être utilisés pour des fins autres que de faire fonctionner les motoneiges Ski-Doo.**

Bombardier Inc. et ses filiales se dégagent de toute responsabilité pouvant découler des utilisations autres que celle prescrite.

Les concessionnaires qui ne se conforment pas à cet avis peuvent être tenus responsables financièrement advenant des blessures.

Bombardier Inc. se réserve le droit d'effectuer des changements dans le dessin et les caractéristiques de ses véhicules et / ou d'y effectuer des apports ou des améliorations, cela sans s'engager d'aucune façon à effectuer lesdites opérations sur les véhicules déjà fabriqués.

# PARTS CATALOG

The illustrations figuring in this parts catalog show typical construction of the different assemblies and, in all cases, may not reproduce the full detail or exact shape of the parts shown. However, they represent parts which have the same or similar function.

## SYMBOLS USED IN THIS CATALOG

- @ - In «Quantity» column means «Use as Required».
- Opt - In «Quantity» column means «Optional».
- N** - In «Numerical» column means «New Parts».
- A bold description indicates several parts.

Ski-Doo Model Modèle Ski-Doo	Vehicle Codification Code du véhicule Can / U.S	Rotax Engine Type Type de moteur Rotax	Carburetor (s) Carburateur (s) PTO / MAG
<b>TOURING E</b>	<b>1115 (CAN)</b>	<b>Rotax «377» (400 3085 00)</b>	<b>403 1272 00 (2)</b>
<b>TOURING E LT (2)</b>	<b>1116 (CAN)</b>	<b>Rotax «377» (400 3085 00)</b>	<b>403 1272 00 (2)</b>
<b>TOURING LE</b>	<b>1112 / 1113</b>	<b>Rotax «443» (400 4078 00)</b>	<b>403 1235 00 (2)</b>
<b>TOURING SLE</b>	<b>1110 / 1111</b>	<b>Rotax «503» (400 5081 00)</b>	<b>403 1274 00 / 403 1275 00</b>



## CATALOGUE DE PIÈCES

Les illustrations contenues dans ce catalogue indiquent la disposition des pièces les unes par rapport aux autres. Il est donc possible qu'elles ne rendent pas compte de la forme exacte de ces pièces ainsi que de leurs détails de fabrication. Ces illustrations ont pour but d'identifier des pièces qui remplissent la même fonction ou une fonction identique.

## SYMBOLES UTILISÉS DANS CE CATALOGUE

- @ - Dans la colonne «Quantité» signifie «Au besoin».
- Opt - Dans la colonne «Quantité» signifie «En option».
- N** - Dans la colonne «Numérique» signifie «Nouvelle pièce».
- Une description en caractère gras signifie qu'il y a plus d'une pièce.

# TABLE OF CONTENTS



## Engine and Components A5 ⇨ B5

- Crankcase «377» «443» (A5)
- Crankcase «503» (A6)
- Crankshaft, Pistons «377» «443» (A7)
- Crankshaft, Pistons «503» (A8)
- Cylinder, Exhaust Manifold «377» «443» (A9)
- Cylinder, Exhaust Manifold «503» (A10)
- Magneto 12v 240w (A11)
- Rewind Starter (A12)
- Electric Starter (B1)
- Electric Starter Bracket (B2)
- Engine Support and Muffler «377» «443» (B3)
- Engine Support and Muffler «503» (B4, B5)

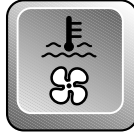

## Cooling System B6, B7

- Fan, Fan Housing, Cowl «377» (B6)
- Fan, Fan Housing, Cowl «443» «503» (B7)



## Oil Injection System B8, B9

- Oil Pump Mounting Flange (B8)
- Oil Pump (B8)
- Oil Tank, Oil Tank Support (B9)
- Oil Lines (B9)



## Fuel System B10 ⇨ C2

- Fuel Tank (B10)
- Fuel Lines, Filters (B10, B11)
- Air Silencer (B10)
- Carburetors «377» (B10⇨B12)
- Carburetors «443» «503» (B10, C1, C2)
- Fuel Pump (B10, B11)
- Choke Cable (B10, B11)

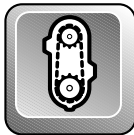

## Transmission C3 ⇨ C7

- Chaincase (C3, C4)
- Transmission (C5⇨C7)

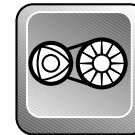

## Pulleys C8 ⇨ C12

- Drive Pulley, Belt «377» (C8)
- Drive Pulley, Belt «443» «503» (C9, C10)
- Driven Pulley (C11, C12)
- Countershaft, Brake Disk (C11, C12)



## Brake and Belt Guard D1, D2

- Brake Handle and Cables (D1, D2)
- Brake Housing and Pads (D1, D2)
- Belt Guard (D1, D2)



## Hydraulic Brake and Belt Guard D3, D4

- Brake Handle and Cables (D3, D4)
- Brake Housing and Pads (D3, D4)
- Belt Guard (D3, D4)
- Light Switch (D3, D4)
- Caliper (D3, D4)
- Master cylinder (D3, D4)



## Steering and Front Suspension D5 ⇨ D8

- Steering System (D5, D6)
- Front Suspension and Ski System (D7, D8)



## Track and Rear Suspension D9 ⇨ E5

- Drive Axle (D9)
- Track and Sprockets (D9)
- Speedometer Cable Protector (D9)
- Runners, Axles, Wheels 121" (D10, D11)
- Runners, Axles, Wheels 136" (D12, E1)
- Front Arm, RR Susp. 121" (E2)
- Front Arm, RR Susp. 136" (E3)
- Rear Arm, RR Susp. 121"-136" (E4, E5)



## Frame and Body E6 ⇨ E12

- Seat and Taillamp Housing (E6, E7)
- Rear Bumper, Mouldings (E6, E7)
- Snow Guard (E6, E7)
- Front Member, Frame & Acc. (E8, E9)
- Bottom Pan, Front Bumpers (E10, E11)
- Cab and Windshield (E10, E11)
- Air Deflectors (E10, E11)
- Cab Hinges and Latches (E10, E11)
- Decals (E12)

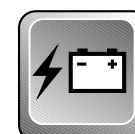

## Electrical System F1 ⇨ F3

- Pilot Lamps (F1, F2)
- Ignition Switch (F1, F2)
- Kill, Dimmer Switch (F1, F2)
- Regulator (F1, F2)
- Speedometer (F1, F2)
- Speedometer Cable (F1, F2)
- Electrical Terminals (F1, F2)
- Headlamp Ass'y and Brackets (F1, F2)
- Battery and Support (F3)

# TABLE DES MATIÈRES



## Moteur et composants A5 ⇨ B5

- Carter «377» «443» (A5)
- Carter «503» (A6)
- Vilbrequin, pistons «377» «443» (A7)
- Vilbrequin, pistons «503» (A8)
- Cylindre, coll. d'échappement «377» «443» (A9)
- Cylindre, collecteur d'échappement «503» (A10)
- Magnéto 12v 240w (A11)
- Démarreur à rappel (A12)
- Démarreur électrique (B1)
- Support démarreur électrique (B2)
- Supp. moteur et silencieux «377» «443» (B3)
- Support moteur et silencieux «503» (B4, B5)

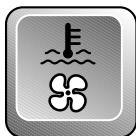

## Système de refroidissement B6, B7

- Ventilateur «377» (B6)
- Logement de ventilateur «377» (B6)
- Déфлекteur de chaleur «377» (B6)
- Ventilateur «443» «503» (B7)
- Logement de ventilateur «443» «503» (B7)
- Déфлекteur de chaleur «443» «503» (B7)



## Système d'injection d'huile B8, B9

- Épaulement, pompe à huile (B8)
- Pompe à huile (B8)
- Réservoir d'huile et support (B9)
- Conduits (B9)



## Système d'alimentation B10 ⇨ C2

- Réservoir à essence (B10)
- Conduits, Filtres (B10, B11)
- Silencieux d'admission (B10)
- Carburateurs «377» (B10⇨B12)
- Carburateurs «443» «503» (B10, C1, C2)
- Pompe à essence (B10, B11)
- Câble d'étrangleur (B10, B11)

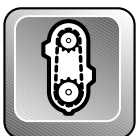

## Transmission C3 ⇨ C7

- Carter de chaîne (C3, C4)
- Transmission (C5⇨C7)

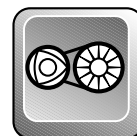

## Poulies C8 ⇨ C12

- Poulie motrice «377» (C8)
- Courroie d'entraînement «377» (C8)
- Poulie motrice «443» «503» (C9, C10)
- Courroie d'entraînement «443» «503» (C9, C10)
- Poulie menée (C11, C12)
- Arbre de renvoi, disque de frein (C11, C12)



## Frein et garde-courroie D1, D2

- Logement de manette de frein (D1, D2)
- Câble et gaine de frein (D1, D2)
- Étrier et plaquette de frein (D1, D2)
- Garde-courroie (D1, D2)



## Frein hydraulique et garde-courroie D3, D4

- Logement de manette de frein (D3, D4)
- Câbles et gaine de frein (D3, D4)
- Étrier et plaquette de frein (D3, D4)
- Garde-courroie (D3, D4)
- Bouton de lumière (D3, D4)
- Maître cylindre (D3, D4)



## Direction et Suspension avant D5 ⇨ D8

- Système de direction (D5, D6)
- Suspension avant et ski (D7, D8)

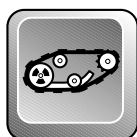

## Chenille et suspension arrière D9 ⇨ E5

- Essieu moteur (D9)
- Chenille et barbotins (D9)
- Protecteur de câble (D9)
- Rails, axes, roues 121" (D10, D11)
- Rails, axes, roues 136" (D12, E1)
- Bras avant, susp. arr. 121" (E2)
- Bras avant, susp. arr. 136" (E3)
- Bras arrière, susp. arr. 121"-136" (E4, E5)



## Châssis et carrosserie E6 ⇨ E12

- Siège et boîtier du feu arrière (E6, E7)
- Pare-chocs arrière et enjoliveurs (E6, E7)
- Garde-neige (E6, E7)
- Cadre avant, châssis et acc. (E8, E9)
- Coque et pare-chocs avant (E10, E11)
- Capot et pare-brise (E10, E11)
- Déфлекteurs d'air (E10, E11)
- Charnières et attaches de capot (E10, E11)
- Decalcomanie (E12)

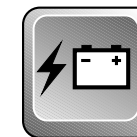

## Système électrique F1 ⇨ F3

- Lampes témoin (F1, F2)
- Interrupteur d'allumage (F1, F2)
- Régulateur de tension (F1, F2)
- Indicateur de vitesse (F1, F2)
- Câble-indicateur de vitesse (F1, F2)
- Raccord électriques (F1, F2)
- Phare avant et supports (F1, F2)
- Batterie et support (F3)

377

443

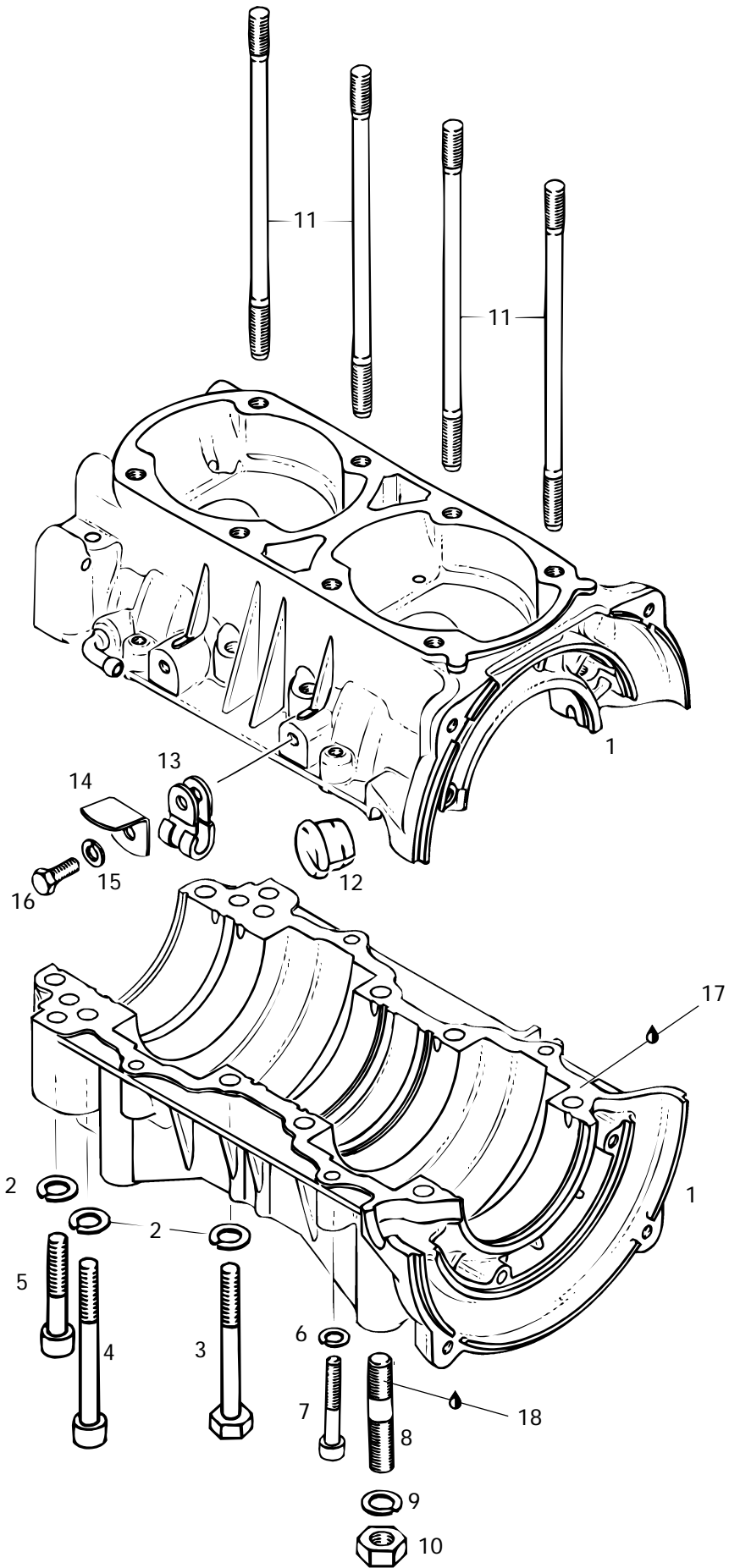



## Crankcase (377 - 443) Carter (377 - 443)

### TOURING

			E	E LT (2)	L E	S L E	
<b>N 1-7</b>	420 8877 81	<b>Crankcase Ass'y</b> .....	<b>Carter ass.</b> .....	1	1	1	-
<b>2</b>	420 9457 52	Lock Washer 8 mm .....	Rondelle-frein 8 mm .....	10	10	10	-
<b>3</b>	420 8412 01	Hex. Screw M8 x 70 .....	Vis hex. M8 x 70 .....	6	6	6	-
<b>4</b>	420 8418 31	Allen Screw M8 x 75 .....	Vis Allen M8 x 75 .....	2	2	2	-
<b>5</b>	420 8415 66	Allen Screw M8 x 50 .....	Vis Allen M8 x 50 .....	2	2	2	-
<b>6</b>	420 9457 51	Lock Washer 6 mm .....	Rondelle-frein 6 mm .....	4	4	4	-
<b>7</b>	420 2418 16	Allen Screw M6 x 40 .....	Vis Allen M6 x 40 .....	4	4	4	-
<b>8</b>	420 8400 10	Stud M10 x 17 .....	Goujon M10 x 17 .....	4	4	4	-
<b>9</b>	420 9457 53	Lock Washer 10 mm .....	Rondelle-frein 10 mm .....	4	4	4	-
<b>10</b>	228 0010 45	Hex. Nut M10 .....	Écrou hex. M10 .....	4	4	4	-
<b>11</b>	420 8411 49	Stud M8 x 167 .....	Goujon M8 x 167 .....	8	8	8	-
<b>12</b>	420 9602 88	Cable Grommet .....	Passe-câble .....	1	1	1	-
<b>13</b>	414 1760 00	Cable Clamp .....	Pince-câble .....	1	1	1	-
<b>14</b>	420 9533 10	Wire Support .....	Support de câble .....	1	1	1	-
<b>15</b>	420 9457 51	Lock Washer 6 mm .....	Rondelle-frein 6 mm .....	1	1	1	-
<b>16</b>	222 0616 65	Hex. Screw M6 x 16 .....	Vis hex. M6 x 16 .....	1	1	1	-
<b>17</b>	413 7071 00	Sealant, 100 gr .....	Enduit étanche, 100 gr .....	@	@	@	-
<b>18</b>	413 7030 00	Loctite 242, 10 cc .....	Loctite 242, 10 cc .....	@	@	@	-

503

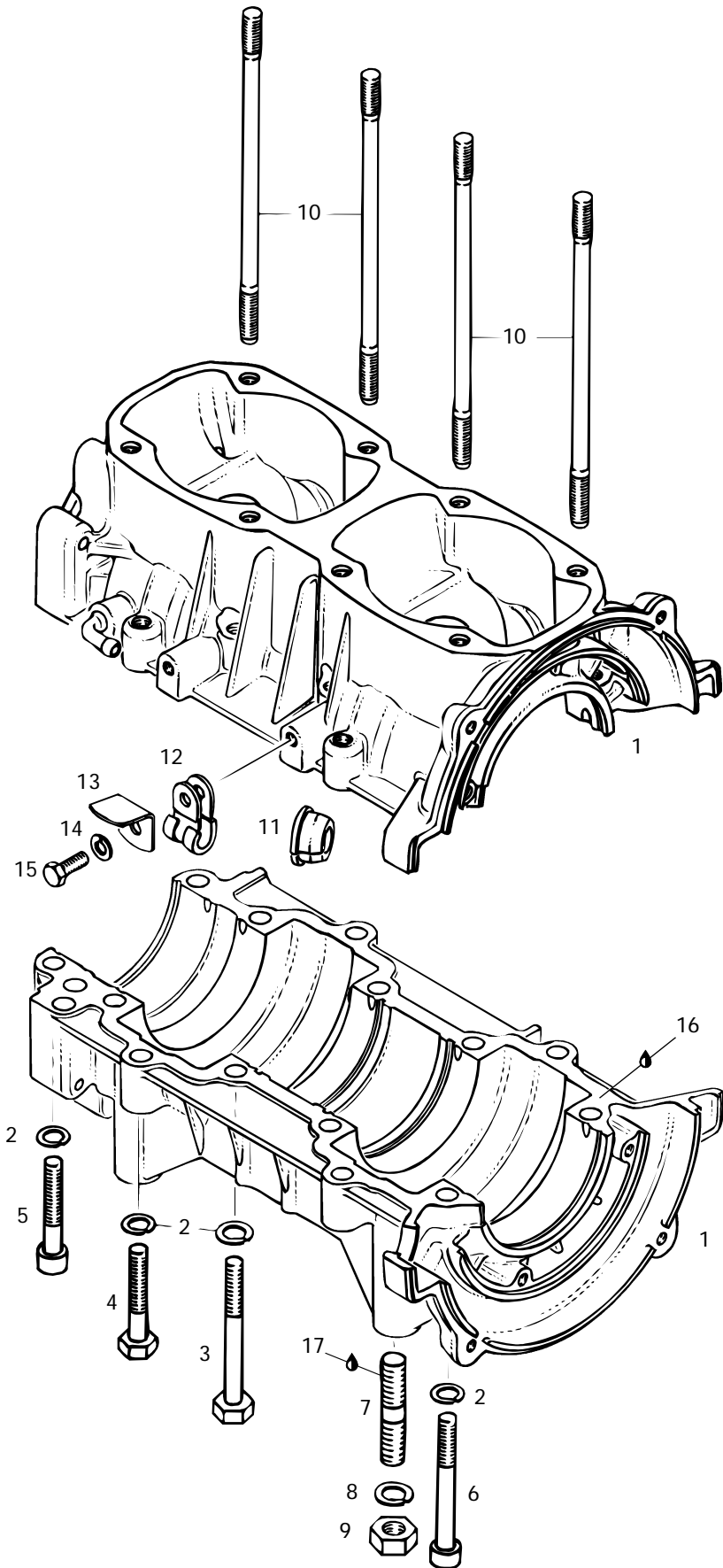





## Crankcase (503) Carter (503)

TOURING

E	E LT (2)	L E	S L E
---	----------------	--------	-------------

<b>N 1-6</b>	420 8877 92	<b>Crankcase Ass'y</b> .....	<b>Carter ass.</b> .....	-	-	-	1
<b>2</b>	420 9457 52	Lock Washer 8 mm .....	Rondelle-frein 8 mm .....	-	-	-	14
<b>3</b>	420 8412 01	Hex. Screw M8 x 70 .....	Vis hex. M8 x 70 .....	-	-	-	6
<b>4</b>	222 0845 65	Hex. Screw M8 x 45 .....	Vis hex. M8 x 45 .....	-	-	-	4
<b>5</b>	420 8415 66	Allen Screw M8 x 50 .....	Vis Allen M8 x 50 .....	-	-	-	2
<b>6</b>	420 8418 41	Allen Screw M8 x 65 .....	Vis Allen M8 x 65 .....	-	-	-	2
<b>7</b>	420 9401 90	Stud M10 x 20 .....	Goujon M10 x 20 .....	-	-	-	4
<b>8</b>	420 9457 53	Lock Washer 10 mm .....	Rondelle-frein 10 mm .....	-	-	-	4
<b>9</b>	228 0010 45	Hex. Nut M10 .....	Écrou hex. M10 .....	-	-	-	4
<b>10</b>	420 8405 55	Stud M8 x 173.5 .....	Goujon M8 x 173.5 .....	-	-	-	8
<b>11</b>	420 9602 88	Cable Crommet .....	Passe-câble .....	-	-	-	1
<b>12</b>	414 1760 00	Cable Clamp .....	Pince-câble .....	-	-	-	1
<b>13</b>	420 9533 10	Wire Support .....	Support de câble .....	-	-	-	1
<b>14</b>	420 9457 51	Lock Washer 6 mm .....	Rondelle-frein 6 mm .....	-	-	-	1
<b>15</b>	222 0616 65	Hex. Screw M6 x 16 .....	Vis hex. M6 x 16 .....	-	-	-	1
<b>16</b>	413 7071 00	Sealant, 100 gr .....	Enduit étanche, 100 gr .....	-	-	-	@
<b>17</b>	413 7030 00	Loctite 242, 10 cc .....	Loctite 242, 10 cc .....	-	-	-	@

377

443

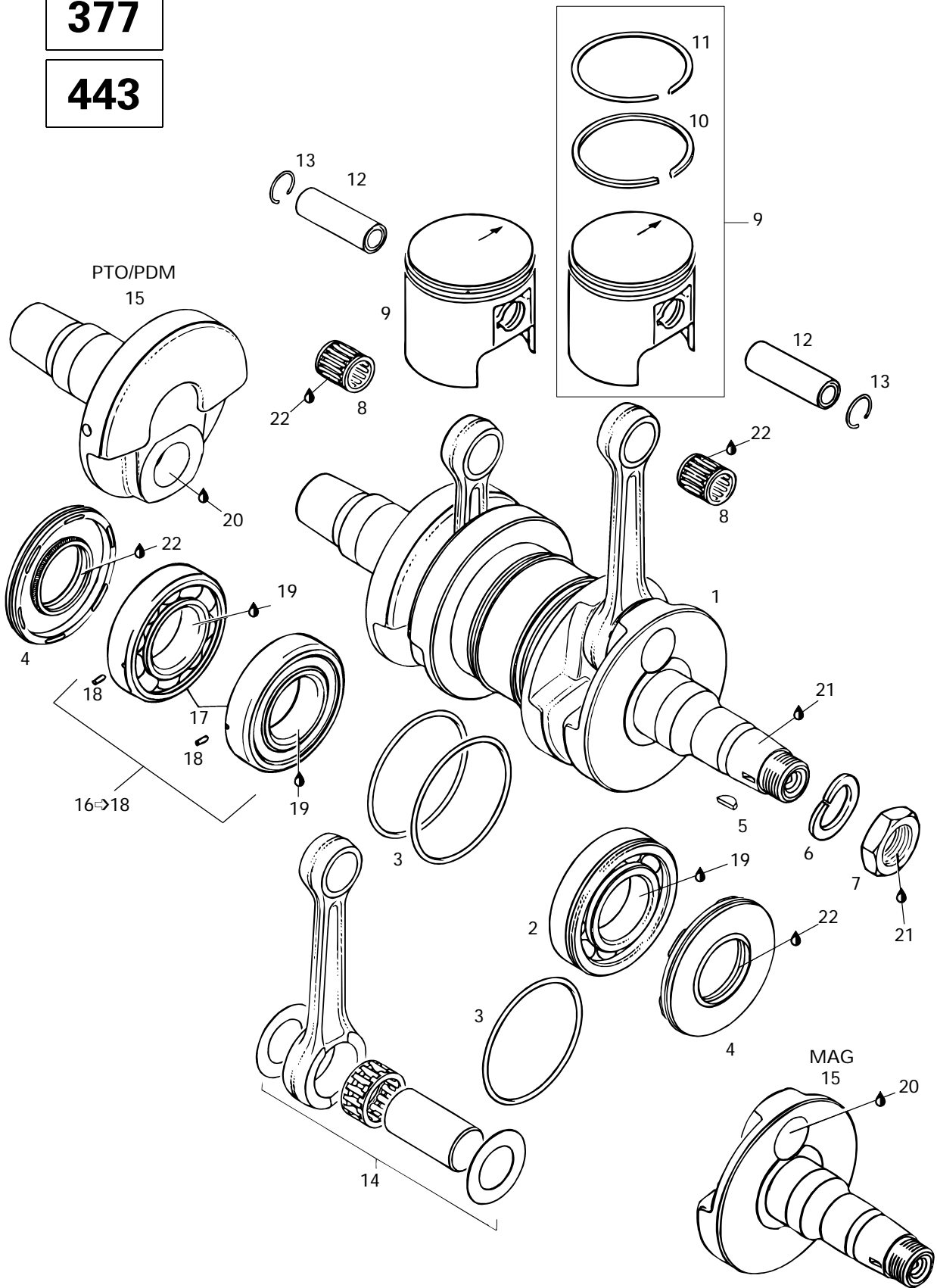



# Crankshaft (377 - 443) Vilebrequin (377 - 443)

TOURING

E	ELT (2)	LE	SLE
---	------------	----	-----

<b>N 1</b>	420 8872 47	<b>Crankshaft Ass'y (Incl. 2→4, 16→18) .</b>	<b>Vilebrequin ass. (Incl. 2→4, 16→18)...</b>	1	1	1	—
<b>2</b>	420 8322 31	Ball Bearing 6207 .....	Roulement à billes 6207 .....	1	1	1	—
<b>3</b>	420 2501 65	O-Ring 64 mm .....	Joint torique 64 mm .....	3	3	3	—
<b>4</b>	420 8319 50	Oil Seal .....	Anneau d'étanchéité .....	2	2	2	—
<b>5</b>	420 2460 55	Woodruff Key .....	Clavette de Woodruff .....	1	1	1	—
<b>6</b>	420 9457 59	Lock Washer 22 mm .....	Rondelle-frein 22 mm .....	1	1	1	—
<b>7</b>	420 8422 30	Hex. Nut M22 .....	Écrou M22 .....	1	1	1	—
<b>8</b>	420 9329 04	Needle Cage .....	Roulement à aiguilles .....	2	2	2	—
<b>N 9→11</b>	420 8874 70	<b>Piston Ass'y 61.94 mm .....</b>	<b>Piston ass. 61.94 mm .....</b>	2	2	—	—
<b>N</b>	420 8874 80	<b>Piston Ass'y 67.43 mm .....</b>	<b>Piston ass. 67.43 mm .....</b>	—	—	2	—
<b>N</b>	420 8874 71	<b>Oversize Piston Ass'y 62.19 mm ....</b>	<b>Piston ass. surdi. 62.19 mm .....</b>	Opt	Opt	—	—
<b>N</b>	420 8874 72	<b>Oversize Piston Ass'y 62.44 mm ....</b>	<b>Piston ass. surdi. 62.44 mm .....</b>	Opt	Opt	—	—
<b>N</b>	420 8874 81	<b>Oversize Piston Ass'y 67.68 mm ....</b>	<b>Piston ass. surdi. 67.68 mm .....</b>	—	—	Opt	—
<b>N</b>	420 8874 82	<b>Oversize Piston Ass'y 67.93 mm ....</b>	<b>Piston ass. surdi. 67.93 mm .....</b>	—	—	Opt	—
<b>10</b>	420 9158 90	Rectangular Ring 62.0 mm .....	Segment rectangulaire 62.0 mm .....	2	2	—	—
	420 9158 91	Rectangular Ring 62.25 mm .....	Segment rectangulaire 62.25 mm .....	Opt	Opt	—	—
	420 9158 92	Rectangular Ring 62.5 mm .....	Segment rectangulaire 62.5 mm .....	Opt	Opt	—	—
	420 9159 60	Rectangular Ring 67.5 mm .....	Segment rectangulaire 67.5 mm .....	—	—	2	—
	420 9159 61	Rectangular Ring 67.75 mm .....	Segment rectangulaire 67.75 mm .....	—	—	Opt	—
	420 9159 62	Rectangular Ring 68.00 mm .....	Segment rectangulaire 68.00 mm .....	—	—	Opt	—
<b>11</b>	420 2152 10	Semi-Trapez Ring 62.0 mm .....	Segment semi-trapézoïdal 62.0 mm ...	2	2	—	—
	420 2152 11	Semi-Trapez Ring 62.25 mm .....	Segment semi-trapézoïdal 62.25 mm ...	Opt	Opt	—	—
	420 2152 12	Semi-Trapez Ring 62.5 mm .....	Segment semi-trapézoïdal 62.5 mm ...	Opt	Opt	—	—
	420 9158 45	Semi-Trapez Ring 67.5 mm .....	Segment semi-trapézoïdal 67.5 mm ...	—	—	2	—
	420 9158 46	Semi-Trapez Ring 67.75 mm .....	Segment semi-trapézoïdal 67.75 mm ...	—	—	Opt	—
	420 9158 47	Semi-Trapez Ring 68.00 mm .....	Segment semi-trapézoïdal 68.00 mm ...	—	—	Opt	—
<b>12</b>	420 9162 60	Piston Pin .....	Axe de piston .....	2	2	—	—
	420 9161 36	Piston Pin .....	Axe de piston .....	—	—	2	—
<b>13</b>	420 9457 35	Circlip .....	Frein d'axe .....	4	4	4	—
<b>14</b>	420 9963 34	Rod Repair Kit .....	Néc. de rép. de tige de vilebrequin .....	2	2	2	—
<b>15</b>	420 8182 03	Crankhalf PTO .....	Demi-vilebrequin PDM .....	1	1	1	—
	420 9199 79	Crankhalf MAG .....	Demi-vilebrequin MAG .....	1	1	1	—
<b>16→18</b>	420 8322 39	<b>Ball Bearing 6207 Ass'y .....</b>	<b>Roulement à bille 6207 ass. ....</b>	2	2	2	—
<b>17</b>	420 8322 34	Ball Bearing 6207 .....	Roulement à bille 6207 .....	2	2	2	—
<b>18</b>	420 9299 72	Pin Dowel .....	Goujon d'assemblé .....	2	2	2	—
<b>19</b>	413 7010 00	Loctite 767 Antiseize Lubricant, 12 oz ...	Loctite 767 lubrifiant antigrippage, 12 oz ...	@	@	@	—
<b>20</b>	293 800 039	Loctite 642, 50 ml .....	Loctite 642, 50 ml .....	@	@	@	—
<b>21</b>	413 7030 00	Loctite 242, 10 cc .....	Loctite 242, 10 cc .....	@	@	@	—
<b>22</b>	413 7070 00	Molykote 111 .....	Molykote 111 .....	@	@	@	—

**503**

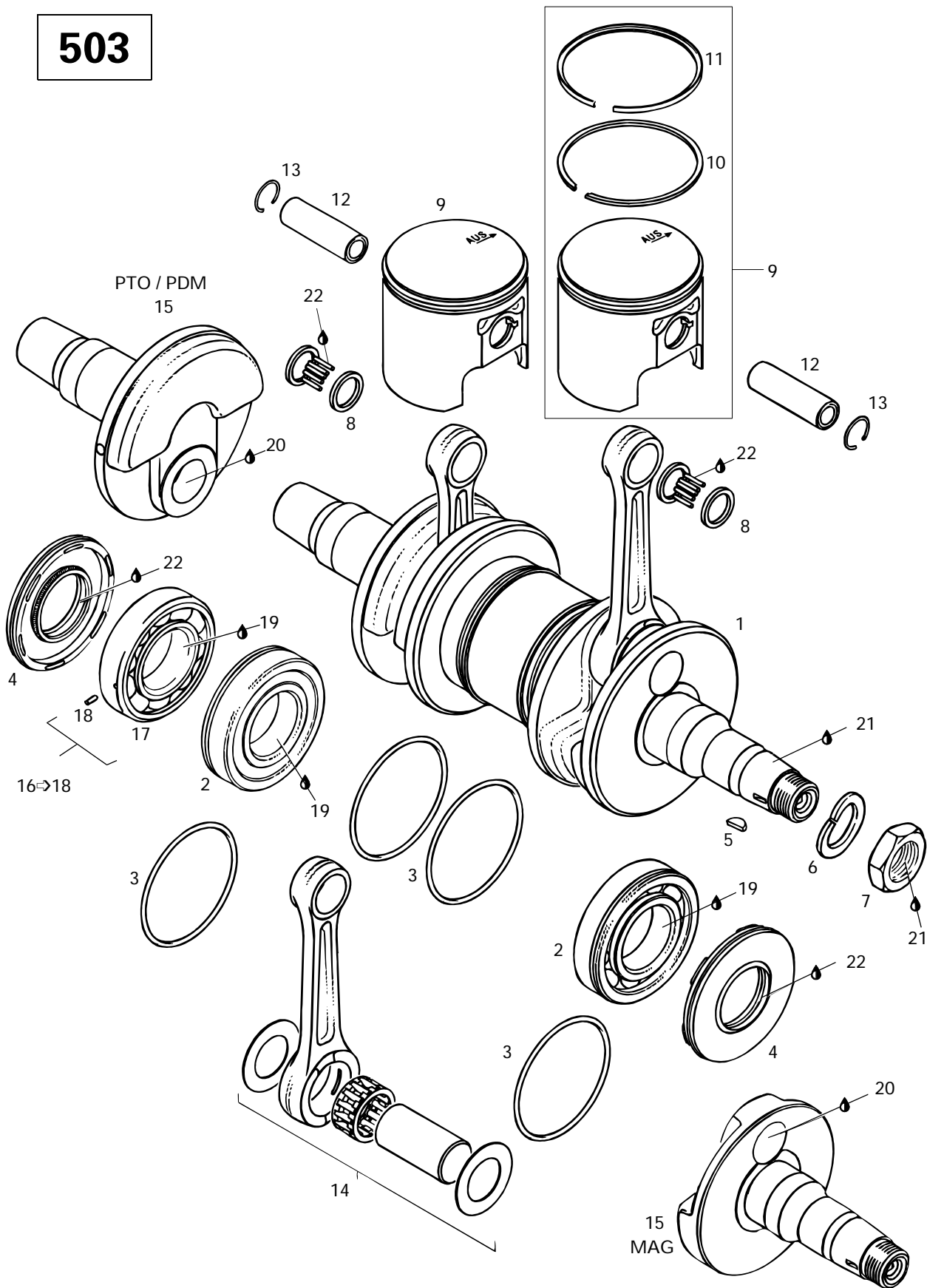



## Crankshaft (503) Vilebrequin (503)

### TOURING

		TOURING					
		E	E LT (2)	L E	S L E		
<b>N 1</b>	420 9964 47	<b>Crankshaft Ass'y (Incl. 2→4, 16→18) .</b>	<b>Vilebrequin ass. (Incl. 2→4, 16→18)...</b>	-	-	-	1
<b>2</b>	420 8322 31	Ball Bearing 6207 .....	Roulement à billes 6207 .....	-	-	-	2
<b>3</b>	420 2501 65	O-Ring 64 mm .....	Joint torique 64 mm .....	-	-	-	4
<b>4</b>	420 8319 50	Oil Seal .....	Anneau d'étanchéité .....	-	-	-	2
<b>5</b>	420 2460 55	Woodruff Key .....	Clavette de Woodruff .....	-	-	-	1
<b>6</b>	420 9457 59	Lock Washer 22 mm .....	Rondelle-frein 22 mm .....	-	-	-	1
<b>7</b>	420 8422 30	Hex. Nut M22 .....	Écrou hex. M22 .....	-	-	-	1
<b>8</b>	420 8323 20	Needle Cageless .....	Roulement à aiguilles .....	-	-	-	2
<b>N 9→11</b>	420 8874 65	<b>Piston Ass'y 71.91 mm .....</b>	<b>Piston ass. 71.91 mm .....</b>	-	-	-	2
<b>N</b>	420 8874 66	<b>Oversize Piston Ass'y. 72.16 mm...</b>	<b>Piston ass. surd. 72.16 mm .....</b>	-	-	-	Opt
<b>N</b>	420 8874 67	<b>Oversize Piston Ass'y. 72.41 mm...</b>	<b>Piston ass. surd. 72.41 mm .....</b>	-	-	-	Opt
<b>10</b>	420 9158 50	Rectangular Ring 72.00 mm .....	Segment rectangulaire 72.00 mm .....	-	-	-	2
	420 9158 51	Rectangular Ring 72.25 mm .....	Segment rectangulaire 72.25 mm .....	-	-	-	Opt
	420 9158 52	Rectangular Ring 72.50 mm .....	Segment rectangulaire 72.50 mm .....	-	-	-	Opt
<b>11</b>	420 2152 35	Semi-Trapez Ring 72.00 mm .....	Segment semi-trapézoïdal 72.00 mm ....	-	-	-	2
	420 2152 36	Semi-Trapez Ring 72.25 mm .....	Segment semi-trapézoïdal 72.25 mm ....	-	-	-	Opt
	420 2152 37	Semi-Trapez Ring 72.50 mm .....	Segment semi-trapézoïdal 72.50 mm ....	-	-	-	Opt
<b>12</b>	420 9161 85	Piston Pin .....	Axe de piston .....	-	-	-	2
<b>13</b>	420 9457 35	Circlip .....	Frein d'axe .....	-	-	-	4
<b>14</b>	420 9945 64	Crankshaft Repair Kit .....	Néc. de rép. de tige de vilebrequin .....	-	-	-	2
<b>15</b>	420 8182 42	Crankshaft PTO .....	Demi-vilebrequin PDM .....	-	-	-	1
<b>N</b>	420 8182 69	Crankshaft MAG .....	Demi-vilebrequin MAG .....	-	-	-	1
<b>16→18</b>	420 8322 39	<b>Ball Bearing 6207 Ass'y .....</b>	<b>Roulement à bille 6207 ass. ....</b>	-	-	-	1
<b>17</b>	420 8322 34	Ball Bearing 6207 .....	Roulement à bille 6207 .....	-	-	-	1
<b>18</b>	420 9299 72	Pin Dowel .....	Goujon d'assemblage .....	-	-	-	1
<b>19</b>	413 7010 00	Loctite 767 Antiseize Lubricant, 12 oz ...	Loctite 767 lubrifiant antigrippage, 12 oz	-	-	-	@
<b>20</b>	293 8000 39	Loctite 642, 50 ml .....	Loctite 642, 50 ml .....	-	-	-	@
<b>21</b>	413 7030 00	Loctite 242, 10 cc .....	Loctite 242, 10 cc .....	-	-	-	@
<b>22</b>	413 7070 00	Molykote 111 .....	Molykote 111 .....	-	-	-	@

17→23

24→30

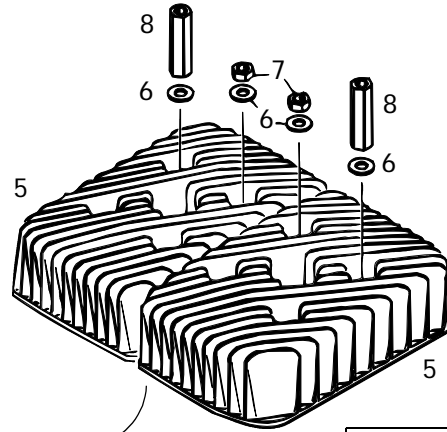
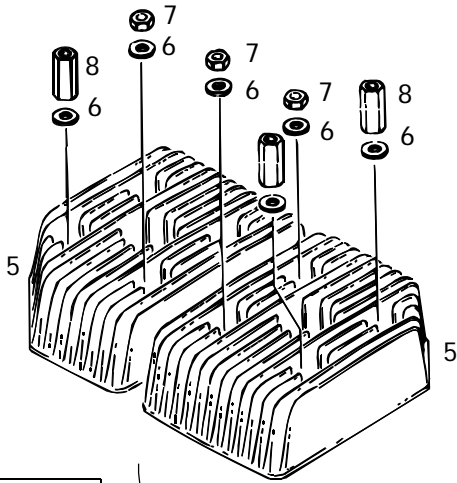
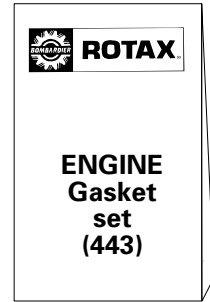
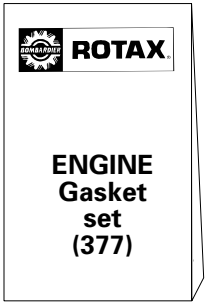

**377**

**443**

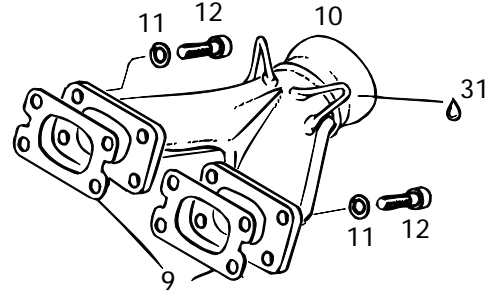
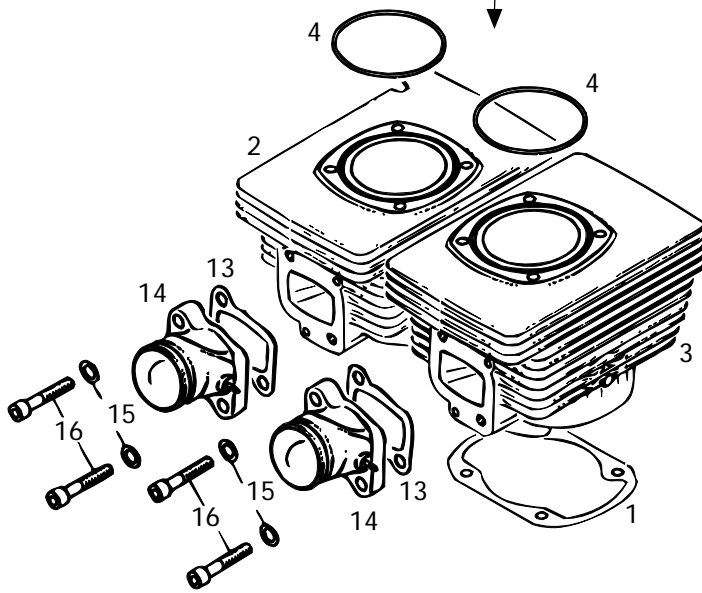



## Cylinder, Exhaust Manifold (377 - 443) Cylindre, coll. d'échappement (377 - 443)

### TOURING

		TOURING					
		E	E LT (2)	L E	S L E		
<b>1</b>	420 8501 05	Gasket 0.4 mm	Joint 0.4 mm	2	2	2	–
<b>N 2</b>	420 9234 00	Cylinder with Sleeve,P.T.O	Cylindre P.D.M.	1	1	–	–
<b>N</b>	420 9233 48	Cylinder with Sleeve,P.T.O	Cylindre P.D.M.	–	–	1	–
<b>N 3</b>	420 9234 05	Cylinder with Sleeve, MAG	Cylindre MAG	1	1	–	–
<b>N</b>	420 9233 58	Cylinder with Sleeve, MAG	Cylindre MAG	–	–	1	–
<b>4</b>	420 9313 80	O-Ring	Joint torique	2	2	2	–
<b>5</b>	420 8238 23	Cylinder Head	Culasse	2	2	–	–
<b>N</b>	420 9233 75	Cylinder Head	Culasse	–	–	2	–
<b>6</b>	420 2503 11	Washer 8.4 mm	Rondelle 8.4 mm	8	8	8	–
<b>7</b>	228 0810 45	Nut Hex. M8	Écrou hex. M8	4	4	4	–
<b>8</b>	420 8423 85	Distance Nut M8	Écrou d'écartement M8	4	4	–	–
	420 8422 08	Distance Nut M8	Écrou d'écartement M8	–	–	4	–
<b>9</b>	420 8501 14	Gasket 1.0 mm	Joint d'étanchéité 1.0 mm	2	2	2	–
<b>10</b>	420 9784 37	Exhaust Manifold Ass'y	Collecteur d'échappement ass.	1	1	1	–
<b>11</b>	224 7811 40	Lock Washer 8 mm	Rondelle-frein 8 mm	4	4	4	–
<b>12</b>	222 9830 65	Allen Screw M8 x 30	Vis Allen M8 x 30	4	4	4	–
<b>13</b>	420 8318 66	Intake Gasket 1.0 mm	Joint de tubulure d'admission 1.0 mm	2	2	4	–
<b>14</b>	420 8674 08	Intake Socket Ass'y	Tubulure d'admission	2	2	2	–
<b>15</b>	420 9457 52	Lock Washer 8 mm	Rondelle-frein 8 mm	4	4	4	–
<b>16</b>	420 8415 91	Allen Screw M8 x 35	Vis Allen M8 x 35	4	4	4	–
<b>17-23</b>	420 9942 32	<b>Engine Gasket Set</b>	<b>Ens. joint d'étanchéité (moteur)...</b>	1	1	–	–
<b>18</b>	420 2501 65	O-Ring 64 mm	Joint torique 64 mm	@	@	–	–
<b>19</b>	420 8319 50	Seal-Oil	Anneau étanche	@	@	–	–
<b>20</b>	420 8501 05	Gasket 0.40 mm	Joint étanche 0.40 mm	@	@	–	–
<b>21</b>	420 9313 80	O-Ring	Joint de culasse	@	@	–	–
<b>22</b>	420 8501 13	Gasket	Joint étanche	@	@	–	–
<b>23</b>	420 8318 66	Gasket-Intake	Joint étanche d'admission	@	@	–	–
<b>24-30</b>	420 9942 20	<b>Engine Gasket Set</b>	<b>Ens. joint d'étanchéité (moteur)...</b>	–	–	1	–
<b>25</b>	420 2501 65	O-Ring	Joint torique	–	–	@	–
<b>26</b>	420 8319 50	Seal Oil	Anneau étanche	–	–	@	–
<b>27</b>	420 8501 05	Gasket 0.40 mm	Joint étanche 0.40 mm	–	–	@	–
<b>28</b>	420 9313 80	O-Ring	Joint torique	–	–	@	–
<b>29</b>	420 8501 14	Gasket	Joint étanche	–	–	@	–
<b>30</b>	420 8318 66	Gasket-Intake	Joint étanche d'admission	–	–	@	–
<b>31</b>	413 7103 00	Sealant, Loctite 17914, 80 ml	Enduit étanche, Loctite 17914, 80 ml	@	@	@	–

**503**

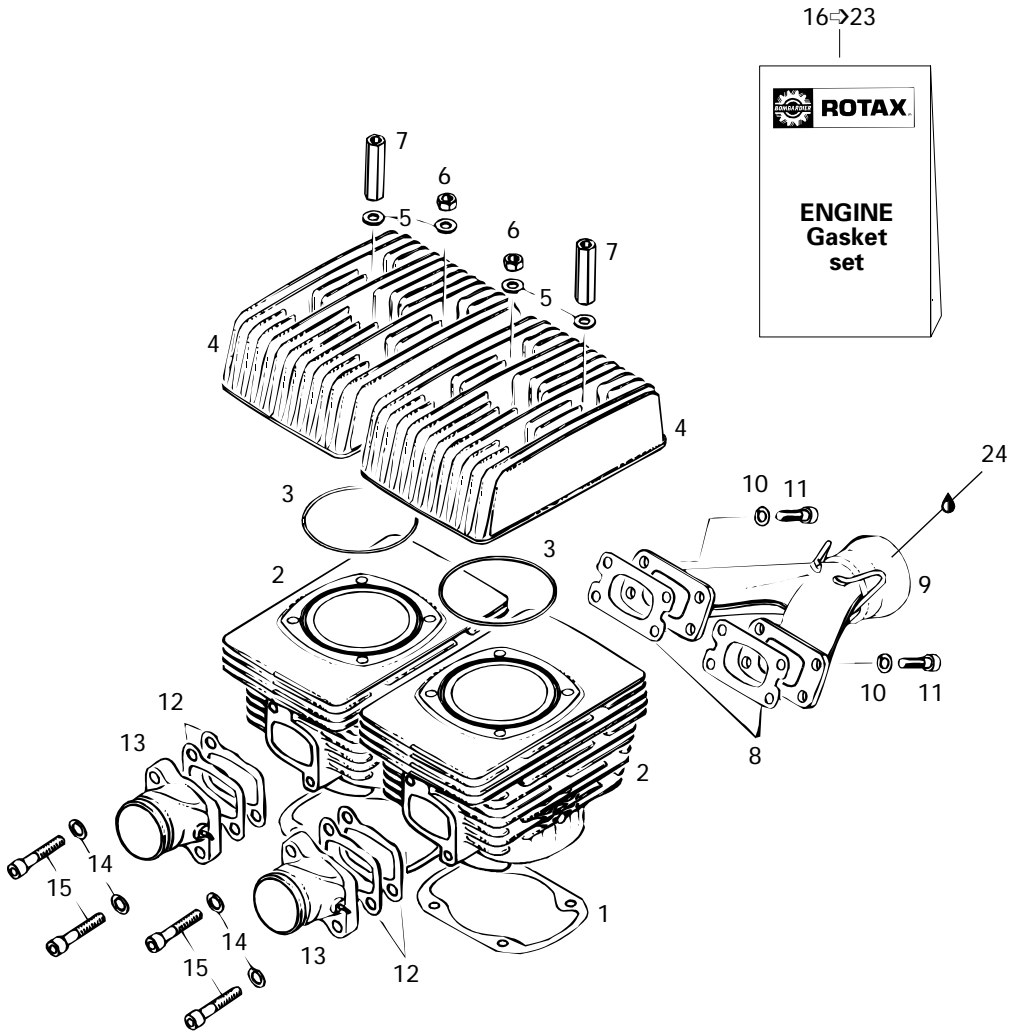





## Cylinder, Exhaust Manifold (503) Cylindre, collecteur d'échappement (503)

TOURING

		TOURING					
		E	E LT (2)	L E	S L E		
<b>1</b>	420 8318 58	Gasket 0.5 mm .....	Joint 0.5 mm .....	-	-	-	2
<b>N 2</b>	420 9234 10	Cylinder with sleeve .....	Cylindre .....	-	-	-	2
<b>3</b>	420 8505 40	O-Ring .....	Joint de culasse .....	-	-	-	2
<b>4</b>	420 8236 64	Cylinder head .....	Culasse .....	-	-	-	2
<b>5</b>	420 2503 11	Washer 8.4 mm .....	Rondelle 8.4 mm .....	-	-	-	8
<b>6</b>	228 0810 45	Hex. Nut M8 .....	Écrou M8 .....	-	-	-	4
<b>7</b>	420 8422 03	Distance Nut M8 x 47 .....	Écrou d'écartement M8 x 47 .....	-	-	-	4
<b>8</b>	420 8318 49	Gasket 1.0 mm .....	Joint d'étanchéité 1.0 mm .....	-	-	-	2
<b>9</b>	420 9731 28	Exhaust Manifold Ass'y .....	Collecteur d'échappement ass. ....	-	-	-	1
<b>10</b>	224 7811 40	Lock Washer 8 mm .....	Rondelle-frein 8 mm .....	-	-	-	4
<b>11</b>	222 9830 65	Allen Screw M8 x 30 .....	Vis Allen M8 x 30 .....	-	-	-	4
<b>12</b>	420 8318 66	Intake Gasket 1.0 mm .....	Joint de tubulure d'admission 1.0 mm .....	-	-	-	4
<b>13</b>	420 8674 08	Intake Socket Ass'y .....	Tubulure d'admission ass. ....	-	-	-	2
<b>14</b>	420 9457 52	Lock Washer 8 mm .....	Rondelle-frein 8 mm .....	-	-	-	4
<b>15</b>	420 8406 81	Allen Screw M8 x 40 .....	Vis Allen M8 x 40 .....	-	-	-	4
<b>16-23</b>	420 9942 38	<b>Engine Gasket Set .....</b>	<b>Ens. joint d'étanchéité (moteur)....</b>	-	-	-	1
<b>17</b>	420 2501 65	O-Ring 64 mm .....	Joint torique 64 mm .....	-	-	-	@
<b>18</b>	420 8319 50	Seal-Oil .....	Anneau étanche .....	-	-	-	@
<b>19</b>	420 8318 58	Gasket 0.50 mm .....	Joint étanche 0.50 mm .....	-	-	-	@
<b>20</b>	420 8505 40	O-Ring .....	Joint torique .....	-	-	-	@
<b>21</b>	420 8318 43	Gasket 1.0 mm .....	Joint étanche 1.0 mm .....	-	-	-	@
<b>22</b>	420 8318 66	Gasket-Intake 1.0 mm .....	Joint d'admission 1.0 mm .....	-	-	-	@
<b>23</b>	404 1466 00	Gasket .....	Joint étanche .....	-	-	-	@
<b>24</b>	413 7103 00	Sealant, Loctite 17914, 80 ml .....	Enduit étanche, Loctite 17914, 80 ml .....	-	-	-	@

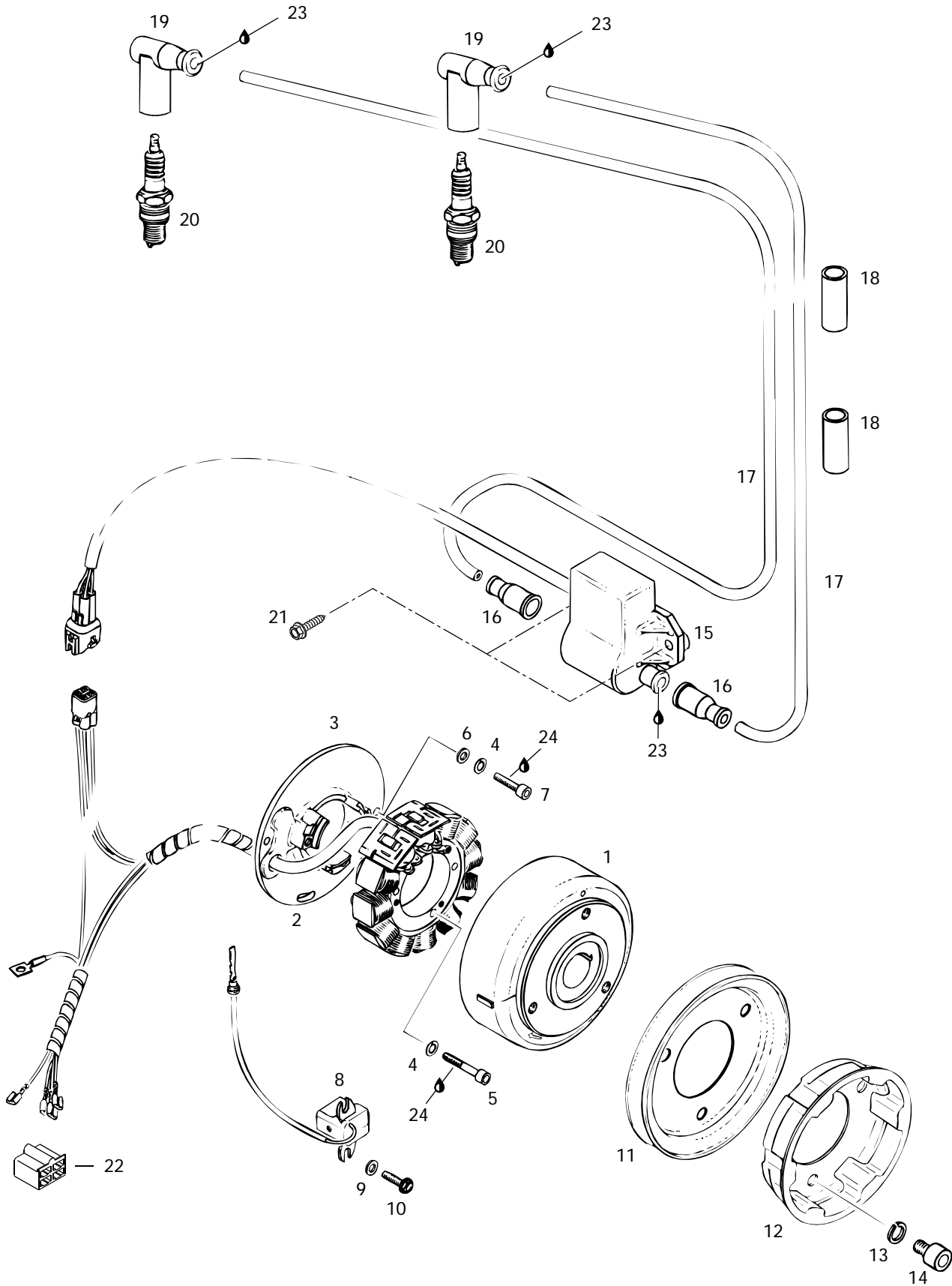



# Magneto Magnéto

## TOURING

		TOURING					
		E	E LT (2)	L E	S L E		
<b>1→5</b>	420 8862 55	<b>Magneto Ducati 12V240W .....</b>	<b>Magnéto Ducati 12V240W .....</b>	1	1	1	1
<b>1</b>	420 9968 20	Magneto Flywheel .....	Volant moteur .....	1	1	1	1
<b>2→5</b>	420 8866 05	<b>Stator Plate Ass'y. 12V240W .....</b>	<b>Plateau ass. 12V240W .....</b>	1	1	1	1
<b>3</b>	— XXX —	Stator Plate P12W 160/240 .....	Plateau d'armature P12W 160/240 ....	1	1	1	1
<b>4</b>	420 9457 50	Lock Washer 5 mm .....	Rondelle-frein 5 mm .....	5	5	5	5
<b>5</b>	420 9408 80	Allen Screw M5 x 30 .....	Vis Allen M5 x 30 .....	3	3	3	3
<b>6</b>	420 9275 71	Washer 5.3 mm .....	Rondelle 5.3 mm .....	2	2	2	2
<b>7</b>	420 8405 15	Allen Screw M5 x 18 .....	Vis Allen M5 x 18 .....	2	2	2	2
<b>8</b>	420 9657 62	Pick-up Ass'y .....	Capteur ass. ....	1	1	1	1
<b>9</b>	420 8278 00	Washer .....	Rondelle .....	2	2	2	2
<b>10</b>	420 9419 25	Taptite Screw M5 x 16 .....	Vis autotaraudeuse M5 x 16 .....	2	2	2	2
<b>11</b>	420 9804 85	V-Belt Pulley .....	Poulie de ventilateur .....	1	1	1	1
<b>12</b>	420 8524 12	Starting Pulley .....	Poulie de démarrage .....	1	1	1	1
<b>13</b>	420 8453 10	Lock Washer 8 mm .....	Rondelle-frein 8 mm .....	3	3	3	3
<b>14</b>	420 8415 20	Allen Screw M8 x 12 .....	Vis Allen M8 x 12 .....	3	3	3	3
<b>15→19</b>	420 9657 56	<b>Electronic Box Ass'y .....</b>	<b>Boîte électronique .....</b>	1	1	—	—
	420 9657 57	<b>Electronic Box Ass'y .....</b>	<b>Boîte électronique .....</b>	—	—	1	1
<b>16</b>	420 9605 50	Protection Cap .....	Capuchon protecteur .....	2	2	2	2
<b>17</b>	420 9655 28	Ignition Cable 640 mm .....	Câble d'allumage 640 mm .....	2	2	—	—
	420 9655 29	Ignition Cable 690 mm .....	Câble d'allumage 690 mm .....	—	—	2	2
<b>18</b>	— XXX —	Protection Hose .....	Douille de caoutchouc .....	2	2	2	2
<b>19</b>	414 8640 00	Spark Plug Protector .....	Capuchon antiparasite .....	2	2	2	2
<b>20</b>	414 9611 00	Spark Plug NGK BR9 ES .....	Bougie NGK BR9 ES .....	2	2	2	2
<b>21</b>	365 9014 00	Hex. Tapping Screw 12 x 3/4 .....	Vis hex. autotaraudeuse 12 x 3/4 .....	2	2	2	2
<b>22</b>	409 2049 00	Female Housing .....	Logement de raccord femelle .....	1	1	1	1
<b>23</b>	413 7061 00	Lithium Grease, 400 gr .....	Graisse-lithium, 400 gr .....	@	@	@	@
<b>24</b>	413 7030 00	Loctite 242, 10 cc .....	Loctite 242, 10 cc .....	@	@	@	@

Parts marked with «XXX» are not available as spare parts.

Les articles marqués d'un «XXX» ne sont pas disponibles comme pièces de remplacement.

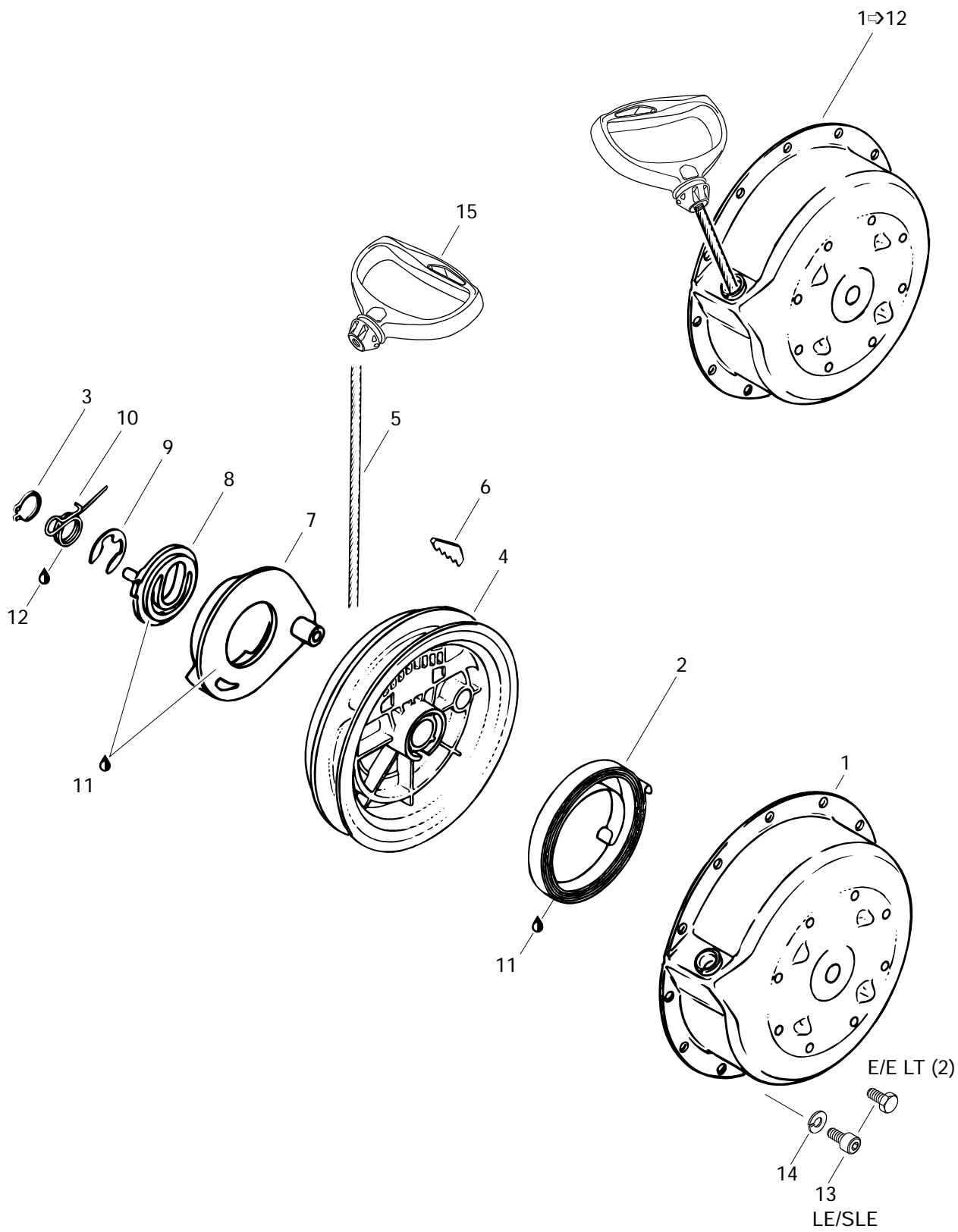



## Rewind Starter Démarreur à rappel

TOURING

E	E LT (2)	L E	S L E
---	----------------	--------	-------------

<b>1→12</b>	420 9969 39	<b>Rewind Starter Assy .....</b>	<b>Démarreur à rappel ass. ....</b>	1	1	1	1
<b>1</b>	420 9100 68	Starter Housing .....	Boîtier du démarreur .....	1	1	1	1
<b>2</b>	420 9391 15	Rewind Spring Assy .....	Ressort de rappel ass. ....	1	1	1	1
<b>3</b>	420 9457 70	Ring Lock .....	Bague d'arrêt .....	1	1	1	1
<b>4</b>	420 8522 83	Rope Sheave .....	Poulie du démarreur .....	1	1	1	1
<b>5</b>	412 5001 00	Starter Rope 2200 mm .....	Câble du démarreur 2200 mm .....	1	1	1	1
<b>6</b>	420 8520 70	Key Clamp .....	Coin .....	1	1	1	1
<b>7</b>	420 8522 90	Pawl .....	Cliquet .....	1	1	1	1
<b>8</b>	420 8523 01	Pawl Lock .....	Arrêt de cliquet .....	1	1	1	1
<b>9</b>	420 8453 00	Circlip .....	Circlip .....	1	1	1	1
<b>10</b>	420 9389 85	Locking Spring .....	Ressort d'arrêt .....	1	1	1	1
<b>11</b>	420 8970 61	Silicone Compound Grease .....	Composé à la silicone .....	@	@	@	@
<b>12</b>	— XXX —	Molykote G-n Paste(Dow Corning, 88162-74) ...	Pâte G-n Molykote(Dow Corning, 88162-74) ....	@	@	@	@
<b>13</b>	222 0616 65	Hex. Screw M6 x 16 .....	Vis hex. M6 x 16 .....	4	4	—	—
	420 2412 36	Allen Screw M6 x 16 .....	Vis Allen M6 x 16 .....	—	—	4	4
<b>14</b>	420 9457 51	Lock Washer .....	Rondelle-frein .....	4	4	4	4
<b>N 15</b>	572 0844 00	Starter Grip .....	Poignée de démarreur .....	1	1	1	1

Parts marked with «XXX» are not available as spare parts.

Les articles marqués d'un «XXX» ne sont pas disponibles comme pièces de remplacement.

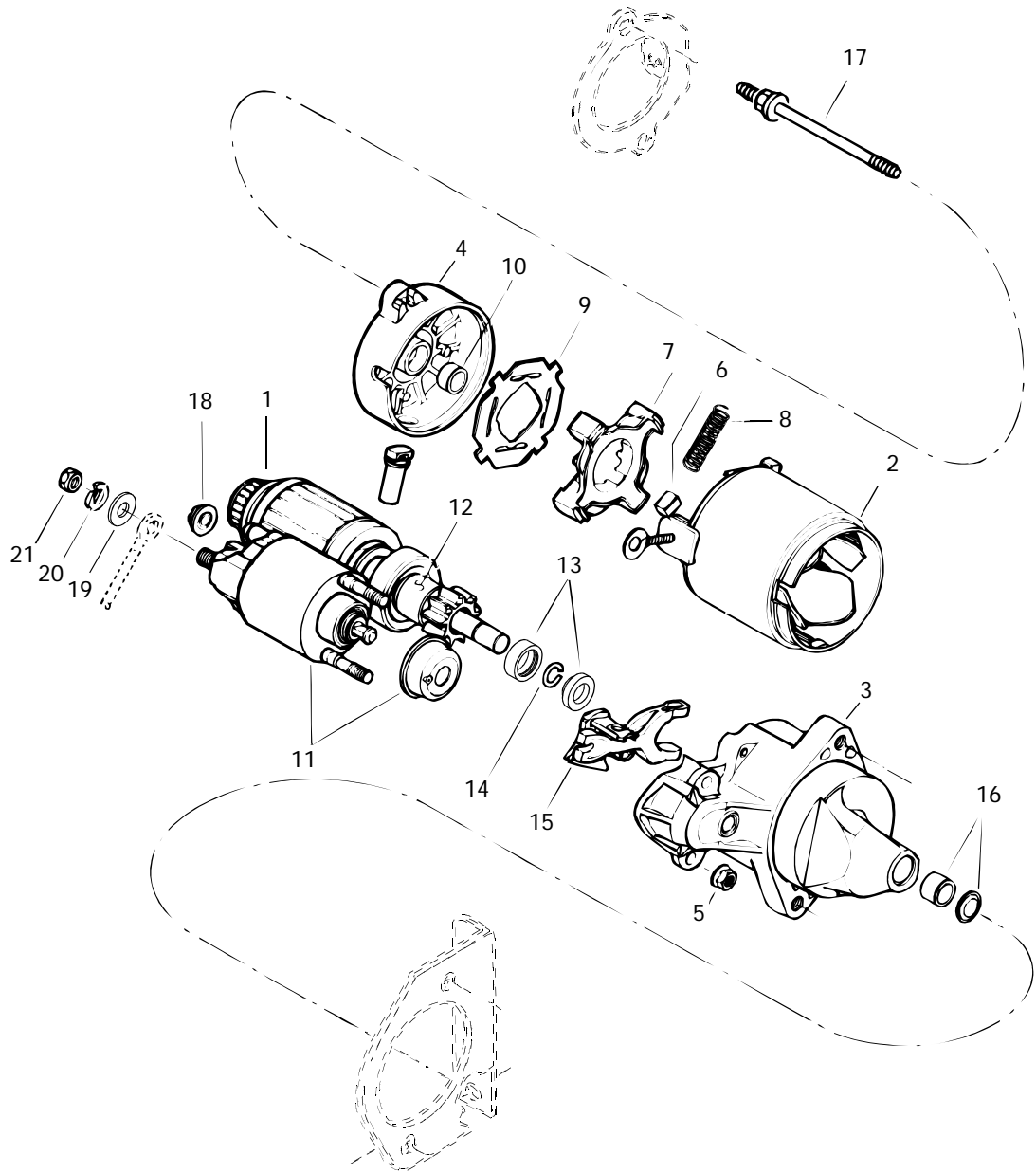



# Electric Starter

## Démarrateur électrique

TOURING

E	E LT (2)	L E	S L E
---	----------------	--------	-------------

<b>1-18</b>	410 2124 00	<b>Electric Starter</b> .....	<b>Démarrateur électrique</b> .....	1	1	1	1
<b>1</b>	410 2102 00	Armature Ass'y .....	Armature ass. ....	1	1	1	1
<b>2</b>	410 2095 00	Housing Starter .....	Boîtier démarreur .....	1	1	1	1
<b>3</b>	410 2108 00	Housing .....	Boîtier .....	1	1	1	1
<b>4</b>	410 2100 00	Housing .....	Boîtier .....	1	1	1	1
<b>5</b>	410 2112 00	Nut .....	Écrou .....	2	2	2	2
<b>6</b>	410 2096 00	Brush .....	Balai .....	4	4	4	4
<b>7</b>	410 2097 00	Brush Holder .....	Porte-balais .....	1	1	1	1
<b>8</b>	410 2098 00	Spring .....	Ressort .....	4	4	4	4
<b>9</b>	410 2099 00	Insulator .....	Isolant .....	1	1	1	1
<b>10</b>	410 2101 00	Bushing Brass .....	Douille brass .....	1	1	1	1
<b>11</b>	410 2103 00	Switch Ass'y .....	Interrupteur ass. ....	1	1	1	1
<b>12</b>	410 2104 00	Clutch .....	Embrayage .....	1	1	1	1
<b>13</b>	410 2125 00	Nut .....	Écrou .....	2	2	2	2
<b>14</b>	410 2126 00	Circlip .....	Circlip .....	1	1	1	1
<b>15</b>	410 2107 00	Lever .....	Levier .....	1	1	1	1
<b>16</b>	410 2109 00	Bushing Brass .....	Douille brass .....	1	1	1	1
<b>17</b>	410 2120 00	Bolt .....	Boulon .....	2	2	2	2
<b>18</b>	410 2111 00	Nut .....	Écrou .....	1	1	1	1
<b>19</b>	224 0811 71	Washer .....	Rondelle .....	1	1	1	1
<b>20</b>	420 9457 52	Lock Washer .....	Rondelle-frein .....	1	1	1	1
<b>21</b>	228 0810 45	Nut M8 .....	Écrou M8 .....	1	1	1	1

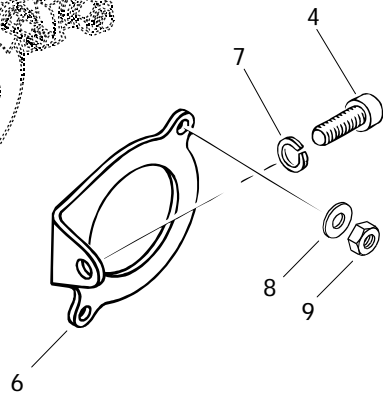
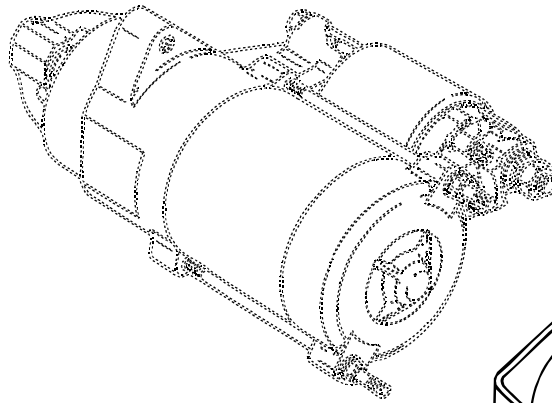
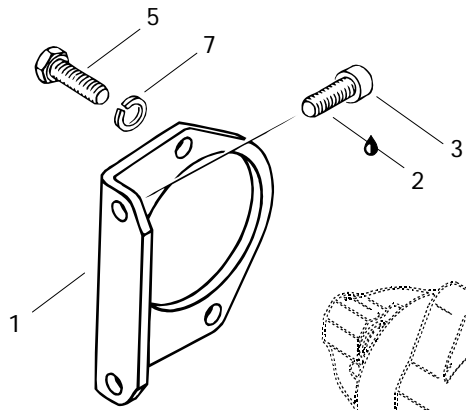





## Electric Starter Bracket Support démarreur électrique

TOURING

E	E LT (2)	L E	S L E
---	----------------	--------	-------------

<b>1</b>	420 9516 92	Starter Bracket .....	Support de démarreur .....	1	1	1	–
	420 9514 17	Starter Bracket .....	Support de démarreur .....	–	–	–	1
<b>2</b>	413 7074 00	Loctite 271, 10 cc .....	Loctite 271, 10 cc .....	@	@	@	@
<b>3</b>	222 9825 65	Allen Screw M8 x 25 .....	Vis Allen M8 x 25 .....	2	2	2	–
	222 9820 65	Allen Screw M8 x 20 .....	Vis Allen M8 x 20 .....	–	–	–	2
<b>4</b>	222 9820 65	Allen Screw M8 x 20 .....	Vis Allen M8 x 20 .....	1	1	1	1
<b>5</b>	222 0825 65	Hex. Screw M8 x 25 .....	Vis hex. M8 x 25 .....	2	2	2	2
<b>6</b>	420 9517 02	Starter Support (Mag) .....	Support de démarreur (mag) .....	1	1	1	–
	420 9514 27	Starter Support (Mag) .....	Support de démarreur (mag) .....	–	–	–	1
<b>7</b>	224 7811 40	Lock Washer 8 mm .....	Rondelle-frein 8 mm .....	3	3	3	3
<b>8</b>	391 3017 00	Washer .....	Rondelle .....	2	2	2	2
<b>9</b>	228 5510 45	Hex. Elastic Nut M5 .....	Écrou hex. élastique M5 .....	2	2	2	2

377

443

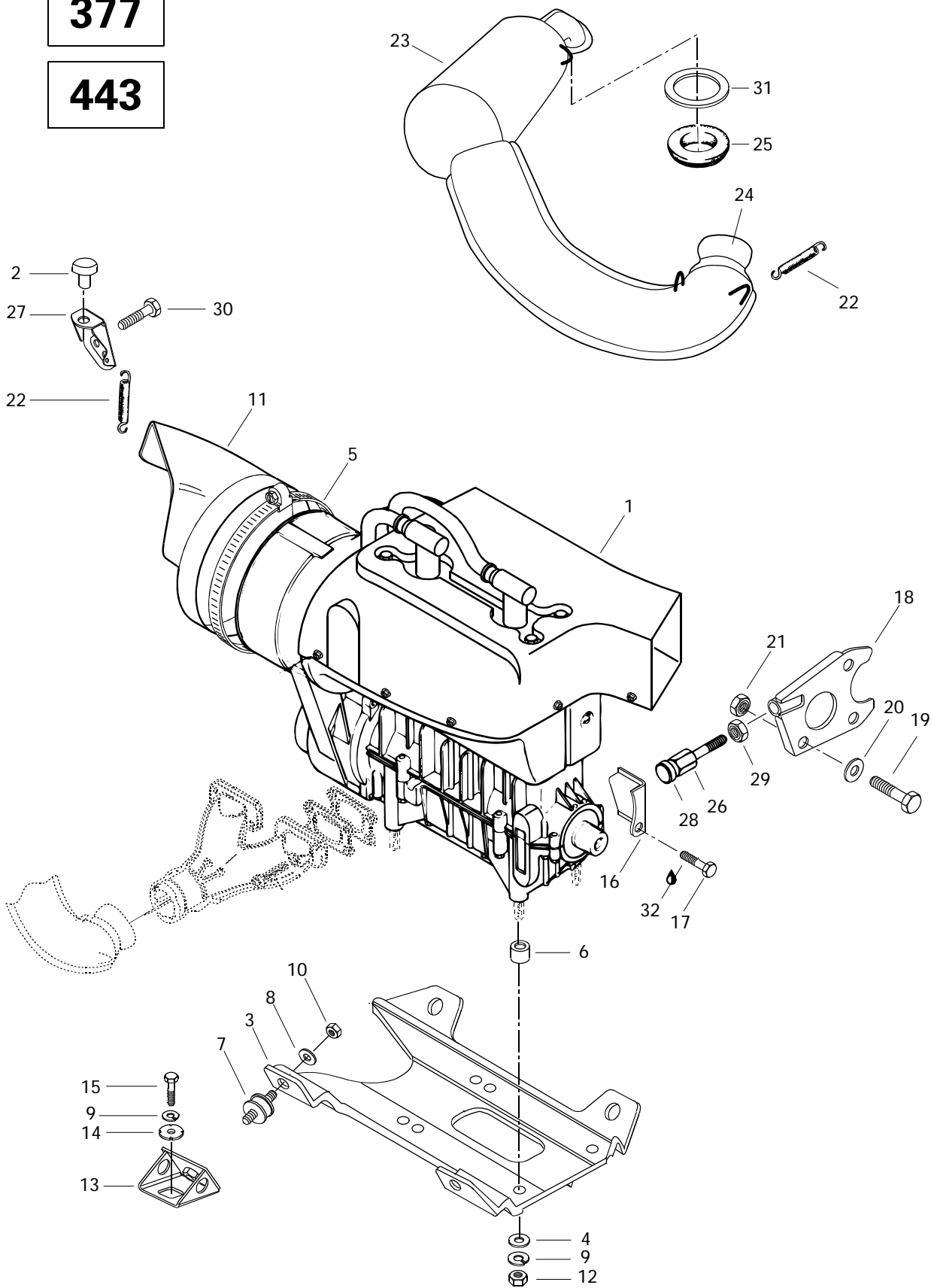



## Eng. Support / Muffler (377 - 443) Supp. moteur / silencieux (377 - 443)

TOURING

E	E LT (2)	L E	S L E
---	----------------	--------	-------------

<b>N 1</b>	400 3085 00	<b>«377» Engine</b> .....	<b>Moteur «377»</b> .....	1	1	-	-
<b>N</b>	400 4078 00	<b>«443» Engine</b> .....	<b>Moteur «443»</b> .....	-	-	1	-
<b>2</b>	570 0447 00	Rubber Bumber .....	Butoir de caoutchouc .....	2	2	2	-
<b>3</b>	512 0545 00	Engine Support .....	Socle .....	1	1	1	-
<b>4</b>	224 0012 11	Washer 10 mm .....	Rondelle 10 mm .....	4	4	4	-
<b>5</b>	408 8036 00	Gear Clamp .....	Bride de serrage .....	1	1	1	-
<b>6</b>	512 0519 00	Spacer .....	Entretoise .....	4	4	4	-
<b>7</b>	570 1277 00	Rubber Mount .....	Tampon d'ancrage .....	4	4	4	-
<b>8</b>	224 0012 11	Washer 10 mm .....	Rondelle 10 mm .....	4	4	4	-
<b>9</b>	224 7011 88	Lock Washer 10 mm .....	Rondelle d'arrêt 10 mm .....	8	8	8	-
<b>10</b>	228 5010 45	Nut Hex. Elastic M10 .....	Écrou hex. élastique M10 .....	4	4	4	-
<b>11</b>	572 0584 00	Air Deflector .....	Déфлекteur d'air .....	1	1	1	-
<b>12</b>	228 0010 45	Nut Hex. M10 .....	Écrou hex. M10 .....	4	4	4	-
<b>13</b>	512 0554 00	Weld EngineSupport .....	Support de moteur soudé .....	4	4	4	-
<b>N 14</b>	512 0567 00	Lock Washer .....	Rondelle-frein .....	4	4	4	-
<b>15</b>	222 0025 65	Hex. Screw M10 x 25 .....	Vis hex. M10 x 25 .....	4	4	4	-
<b>16</b>	512 0522 00	Stopper Plate .....	Plaque de butée .....	1	1	1	-
<b>17</b>	222 0820 65	Hex. Screw M8 x 20 .....	Vis hex. M8 x 20 .....	1	1	1	-
<b>18</b>	517 2718 00	Support Plate .....	Plaque d'appui .....	1	1	1	-
<b>19</b>	222 0825 65	Hex. Screw M8 x 25 .....	Vis hex. M8 x 25 .....	1	1	1	-
<b>20</b>	224 0811 71	Washer 8 mm .....	Rondelle 8 mm .....	1	1	1	-
<b>21</b>	228 5810 45	Elastic Stop Nut M8 .....	Écrou élastique M8 .....	1	1	1	-
<b>22</b>	517 1821 00	Spring .....	Ressort .....	5	5	5	-
<b>N 23-24</b>	514 0460 00	Muffler .....	Silencieux .....	1	1	1	-
<b>24</b>	420 9735 30	Female Ball Joint .....	Joint à rotule femelle .....	1	1	1	-
<b>25</b>	570 0390 00	Exhaust Washer .....	Rondelle d'échappement .....	1	1	1	-
<b>26</b>	517 2442 00	Screw .....	Vis .....	1	1	1	-
<b>27</b>	514 0388 00	Muffler Support .....	Support de silencieux .....	1	1	1	-
<b>28</b>	570 0251 00	Rod Retainer .....	Tige de retenue .....	1	1	1	-
<b>29</b>	228 0200 45	Nut M12 .....	Écrou M12 .....	1	1	1	-
<b>30</b>	222 0060 65	Hex. Screw M10 x 60 .....	Vis hex. M10 x 60 .....	1	1	1	-
<b>31</b>	570 0494 00	Muffler Washer .....	Rondelle d'échappement .....	1	1	1	-
<b>32</b>	413 7074 00	Loctite 271, 10 cc .....	Loctite 271, 10 cc .....	@	@	@	-

# 503

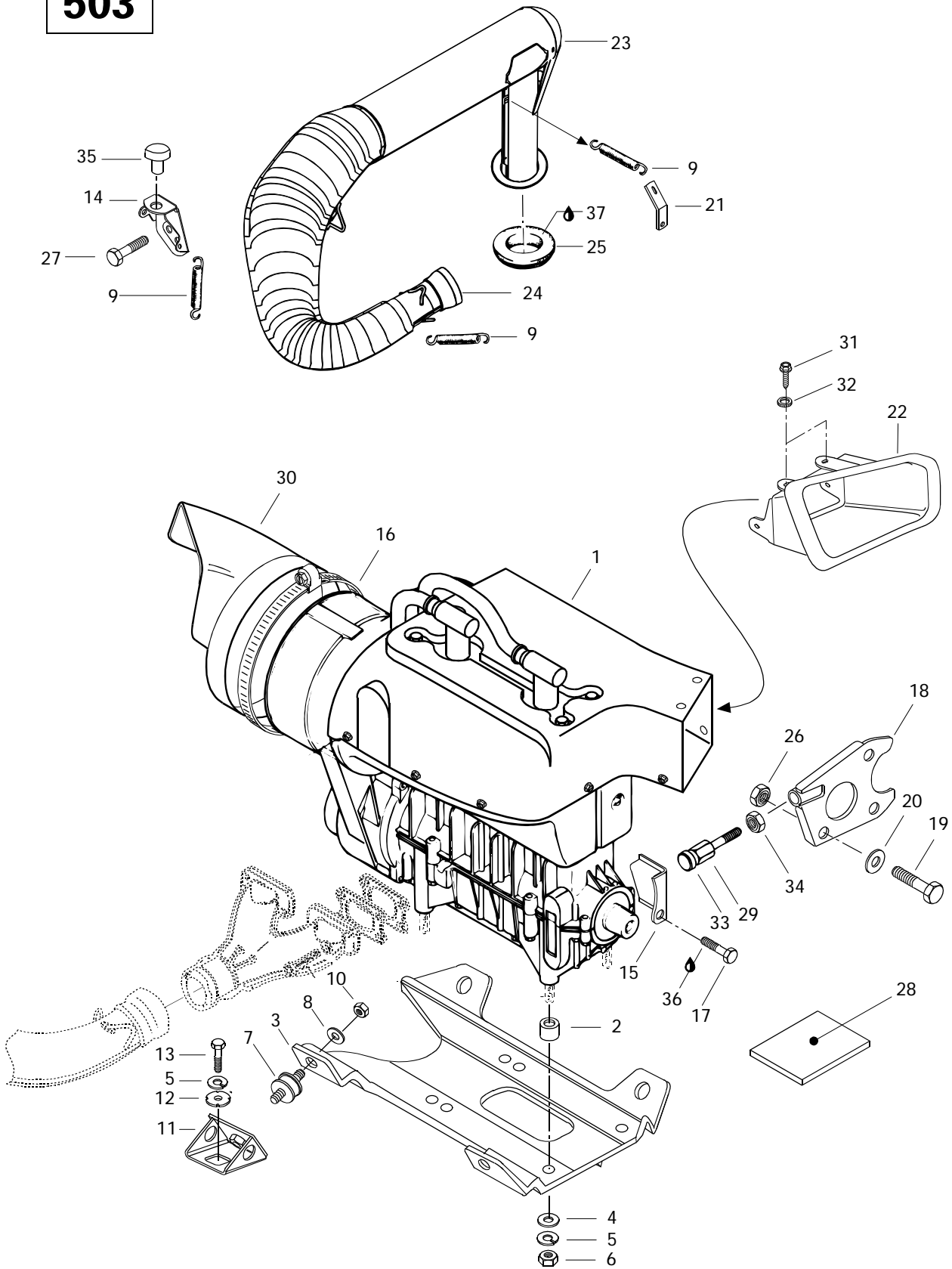



## Engine Support and Muffler (503) Support moteur et silencieux (503)

TOURING

E	E LT (2)	L E	S L E
---	----------------	--------	-------------

		<b>«503» Engine</b> .....	<b>Moteur «503»</b> .....				
<b>N 1</b>	400 5081 00			-	-	-	1
<b>2</b>	512 0518 00	Spacer .....	Entretoise .....	-	-	-	4
<b>3</b>	512 0545 00	Engine Support .....	Socle .....	-	-	-	1
<b>4</b>	224 0012 11	Washer 10 mm .....	Rondelle 10 mm .....	-	-	-	4
<b>5</b>	224 7011 88	Lock Washer 10mm .....	Rondelle-frein 10 mm .....	-	-	-	8
<b>6</b>	228 0010 45	Nut Hex. M10 .....	Écrou hex. M10 .....	-	-	-	4
<b>7</b>	570 1277 00	Rubber Mount .....	Tampon d'ancrage .....	-	-	-	4
<b>8</b>	224 0012 11	Washer .....	Rondelle .....	-	-	-	4
<b>9</b>	414 8937 00	Spring .....	Ressort .....	-	-	-	5
<b>10</b>	228 5010 45	Nut Hex. Elastic M10 .....	Écrou hex. élastique M10 .....	-	-	-	4
<b>11</b>	512 0554 00	Weld Engine Support .....	Support de moteur soudé .....	-	-	-	4
<b>N 12</b>	512 0567 00	Lock Washer .....	Rondelle-frein .....	-	-	-	4
<b>13</b>	222 0025 65	Hex. Screw M10 x 25 .....	Vis hex. M10 x 25 .....	-	-	-	4
<b>14</b>	514 0441 00	Muffler Support .....	Support d'échappement .....	-	-	-	1
<b>15</b>	512 0522 00	Stopper plate .....	Plaque de butée .....	-	-	-	1
<b>16</b>	408 8037 00	Gear Clamp .....	Bride de serrage .....	-	-	-	1
<b>17</b>	222 0820 65	Hex. Screw M8 x 20 .....	Vis hex. M8 x 20 .....	-	-	-	1
<b>18</b>	517 2718 00	Support Plate .....	Plaque d'appui .....	-	-	-	1
<b>19</b>	222 0825 65	Hex. Screw M8 x 25 .....	Vis hex. M8 x 25 .....	-	-	-	1
<b>20</b>	224 0811 71	Washer 8 mm .....	Rondelle 8 mm .....	-	-	-	1
<b>21</b>	514 0340 00	Spring Bracket .....	Attache du ressort .....	-	-	-	1
<b>N 22</b>	572 0839 00	Duct-Outlet .....	Conduit de sortie .....	-	-	-	1
<b>N 23-24</b>	514 0467 00	Tune Pipe .....	Tuyau d'échappement .....	-	-	-	1
<b>24</b>	420 9735 30	Female Ball Joint .....	Joint à rotule femelle .....	-	-	-	1
<b>25</b>	570 0390 00	Exhaust Washer .....	Rondelle d'échappement .....	-	-	-	1
<b>26</b>	228 5810 45	Nut Hex. Elastic M8 .....	Écrou hex. élastique M8 .....	-	-	-	1
<b>27</b>	222 0060 65	Hex Screw M10 x 60 .....	Vis hex. M10 x 60 .....	-	-	-	1
<b>28</b>	414 7464 00	Sheet-Reflective .....	Feuille de réflexion .....	-	-	-	1
<b>29</b>	517 2442 00	Screw .....	Vis .....	-	-	-	1
<b>30</b>	572 0585 00	Air Deflector .....	Défecteur d'air .....	-	-	-	1
<b>31</b>	365 9011 00	Screw Hex. Taping .....	Vis hex. autotaraudeuse .....	-	-	-	4
<b>32</b>	420 8452 70	Washer .....	Rondelle .....	-	-	-	4
<b>33</b>	570 0251 00	Rod Retainer .....	Tige de retenue .....	-	-	-	1
<b>34</b>	228 0200 45	Nut M12 .....	Écrou M12 .....	-	-	-	1
<b>35</b>	570 0487 00	Rubber Stopper .....	Butoir de caoutchouc .....	-	-	-	1

# 503

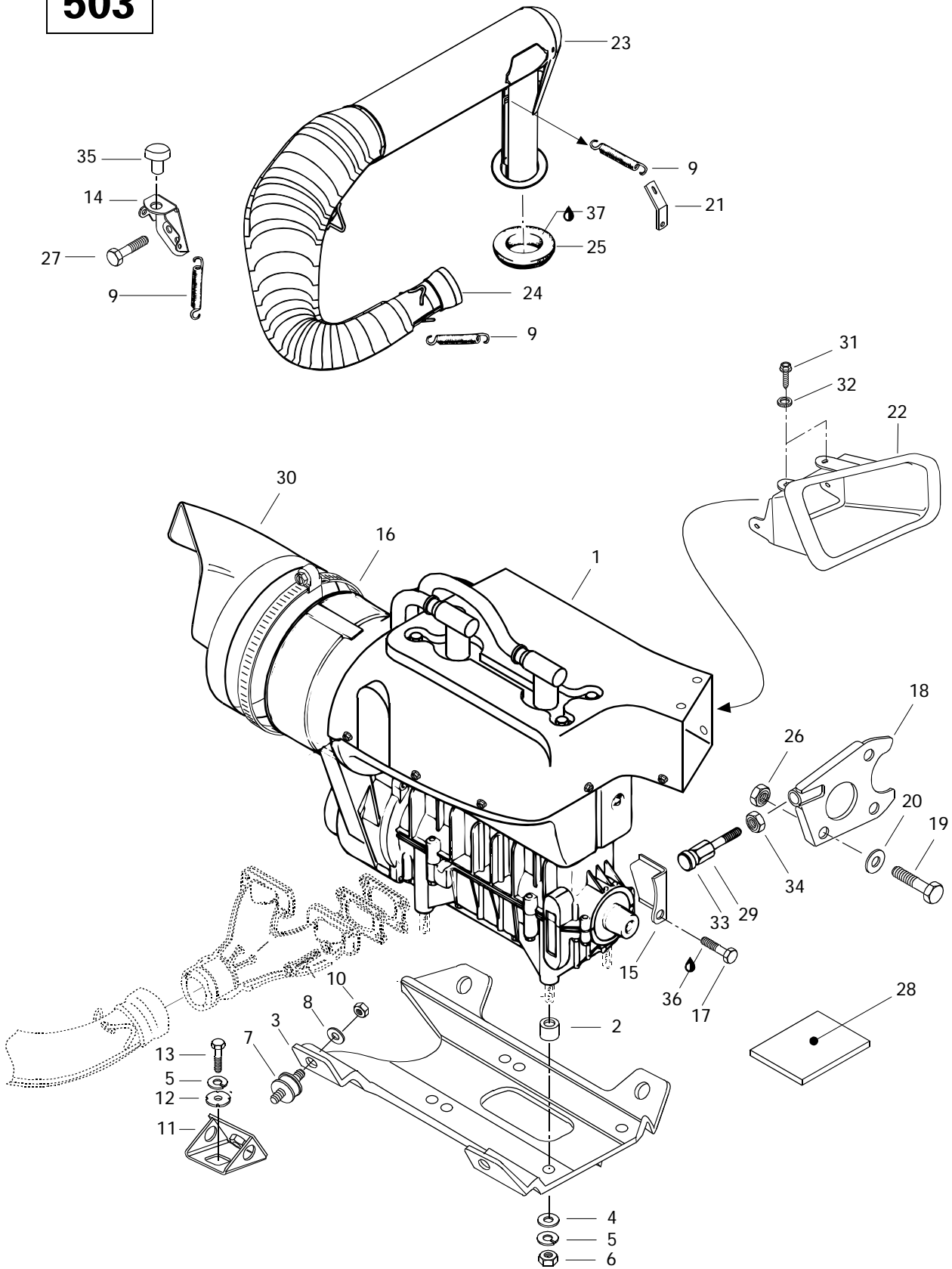



## Engine Support and Muffler (503) Support moteur et silencieux (503)

TOURING

E	E LT (2)	L E	S L E
---	----------------	--------	-------------

<b>36</b>	413 7074 00	Loctite 271, 10 cc .....	Loctite 271, 10 cc .....	-	-	-	@
<b>37</b>	293 5500 14	Grease, Super Lube, # 823-28 .....	Graisse, Super Lube, # 823-28 .....	-	-	-	@

**377**

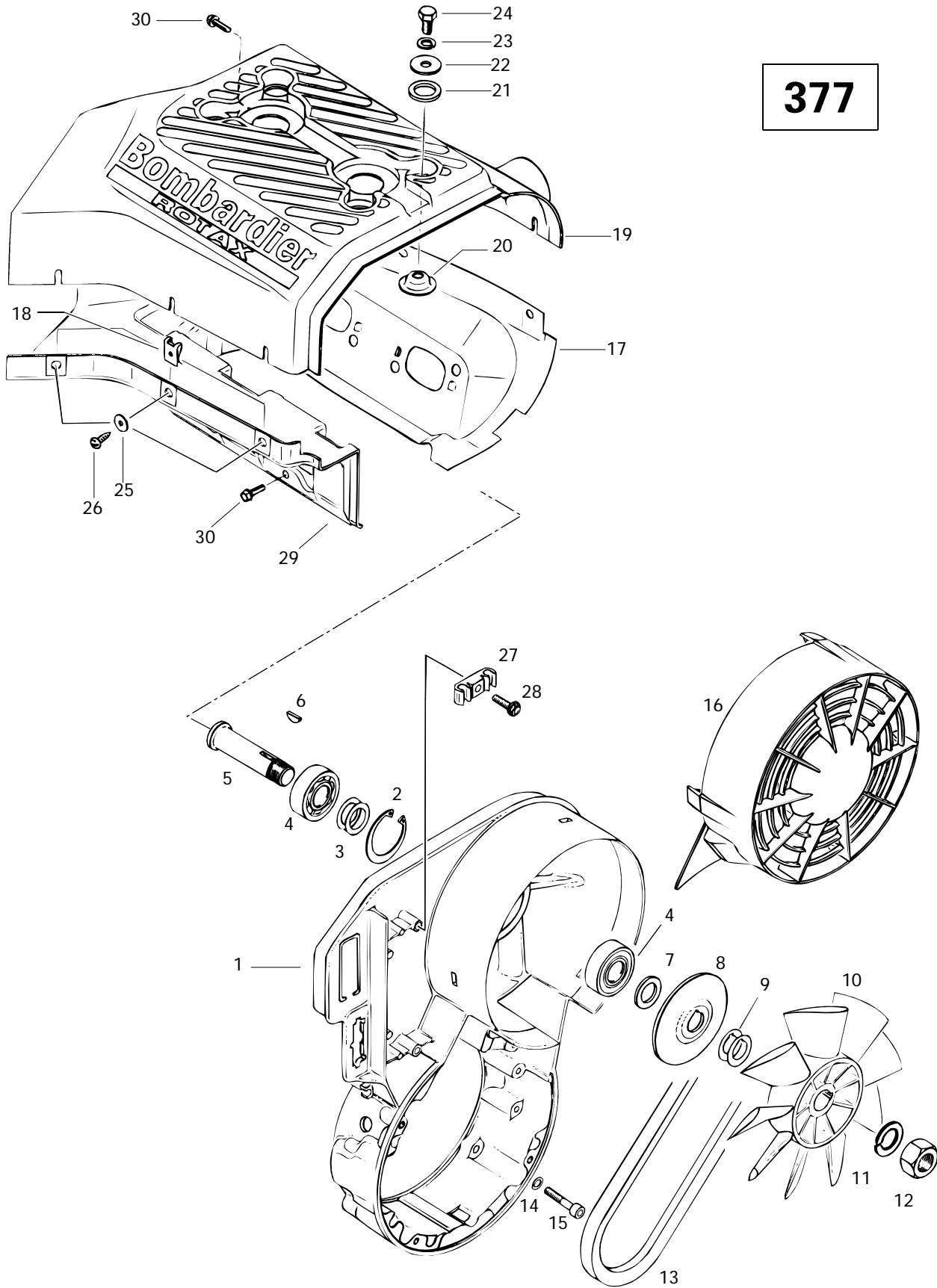



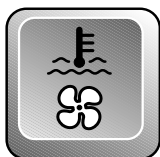

## Cooling System / Fan (377) Système de refroidissement / ventilateur (377)

TOURING

E	E LT (2)	L E	S L E
---	----------------	--------	-------------

<b>1</b>	420 9129 96	Fan Housing .....	Logement de ventilateur .....	1	1	—	—
<b>2</b>	420 9458 80	Retaining Ring .....	Bague d'arrêt .....	1	1	—	—
<b>3</b>	420 2445 85	Shim .....	Cale .....	2	2	—	—
<b>4</b>	405 4061 00	Ball Bearing 6203 .....	Roulement à bille 6203 .....	2	2	—	—
<b>5</b>	420 9379 40	Fan Shaft .....	Axe de ventilateur .....	1	1	—	—
<b>6</b>	420 2460 15	Woodruff Key .....	Clavette de Woodruff .....	1	1	—	—
<b>7</b>	420 8276 50	Distance Sleeve .....	Douille d'écartement .....	1	1	—	—
<b>8</b>	420 9804 95	Pulley Half .....	Demi-poulie .....	1	1	—	—
<b>9</b>	420 8270 80	Shim 0.5 mm .....	Cale 0.5 mm .....	@	@	—	—
	420 8270 82	Shim 0.2 mm .....	Cale 0.2 mm .....	@	@	—	—
<b>10</b>	420 8662 95	Fan .....	Ventilateur .....	1	1	—	—
<b>11</b>	420 9457 56	Lock Washer 16 mm .....	Rondelle-frein 16 mm .....	1	1	—	—
<b>12</b>	420 9422 85	Hex. Nut M16 x 1.5 .....	Écrou M16 x 1.5 .....	1	1	—	—
<b>13</b>	414 6307 00	V-Belt .....	Courroie de ventilateur .....	1	1	—	—
<b>14</b>	420 9457 51	Lock Washer 6 mm .....	Rondelle-frein 6 mm .....	4	4	—	—
<b>15</b>	222 9630 65	Allen Screw M6 x 30 .....	Vis Allen M6 x 30 .....	4	4	—	—
<b>16</b>	420 9757 40	Fan Cover .....	Garde-ventilateur .....	1	1	—	—
<b>N 17</b>	420 8105 52	Cylinder Cowl (Exhaust Side) .....	Déфлекteur de cylindre (échappement) .....	1	1	—	—
<b>18</b>	420 8423 90	Spring Nut V 4.8 .....	Écrou rapide V 4.8 .....	7	7	—	—
<b>19</b>	420 8106 07	Cylinder Cowl Ass'y .....	Déфлекteur de cylindre .....	1	1	—	—
<b>20</b>	420 8278 17	Cup Washer .....	Coupolle .....	4	4	—	—
<b>21</b>	420 9608 65	Rubber Washer .....	Rondelle de caoutchouc .....	4	4	—	—
<b>22</b>	420 2279 35	Washer 8.4 mm .....	Rondelle 8.4 mm .....	4	4	—	—
<b>23</b>	420 9457 52	Lock Washer 8 mm .....	Rondelle-frein 8 mm .....	4	4	—	—
<b>24</b>	222 0816 65	Hex. Screw M8 x 16 .....	Vis hex. M8 x 16 .....	4	4	—	—
<b>N 25</b>	420 9261 80	Washer .....	Rondelle .....	7	7	—	—
<b>26</b>	420 8414 95	Self-Tapping Screw M4.8 x 16 .....	Vis autotaraudeuse M4.8 x 16 .....	7	7	—	—
<b>27</b>	420 8609 40	Clamp .....	Pince .....	1	1	—	—
<b>28</b>	420 9412 50	Taptite Screw M6 x 20 .....	Vis autotaraudeuse M6 x 20 .....	1	1	—	—
<b>N 29</b>	420 8107 95	Cylinder Cowl (Carburetor Side) .....	Déфлекteur de cylindre (carburateur) ...	1	1	—	—
<b>30</b>	— XXX —	Screw .....	Vis .....	5	5	—	—

Parts marked with «XXX» are not available as spare parts.

Les articles marqués d'un «XXX» ne sont pas disponibles comme pièces de remplacement

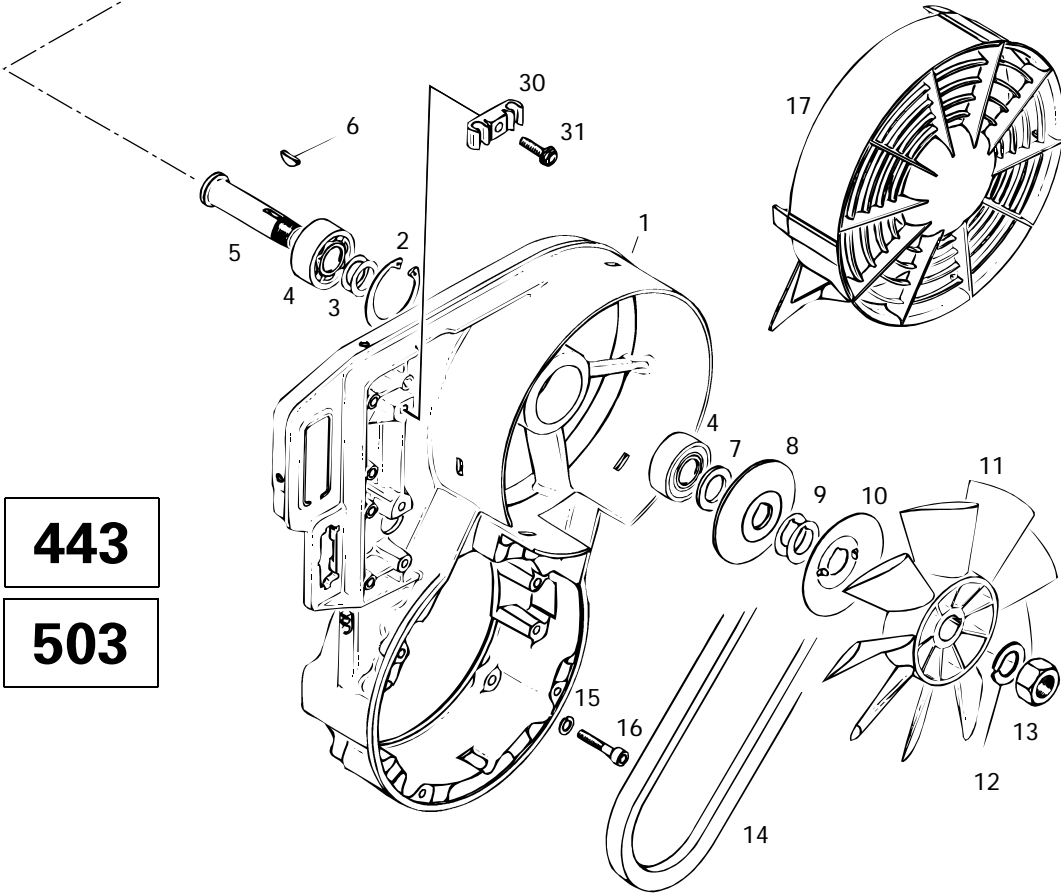
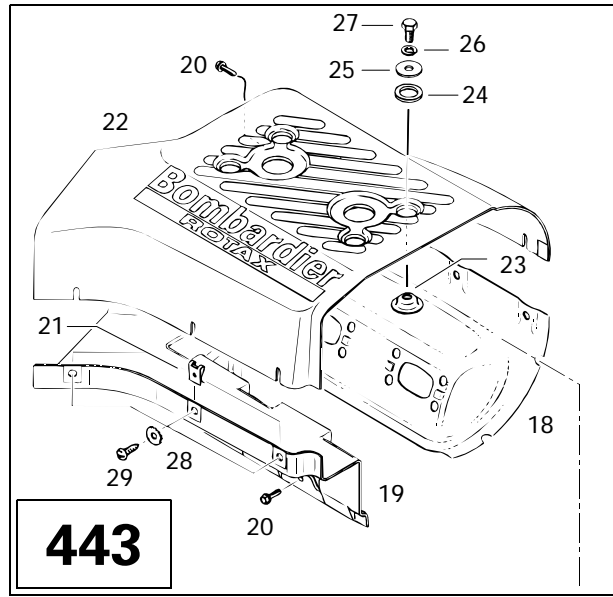
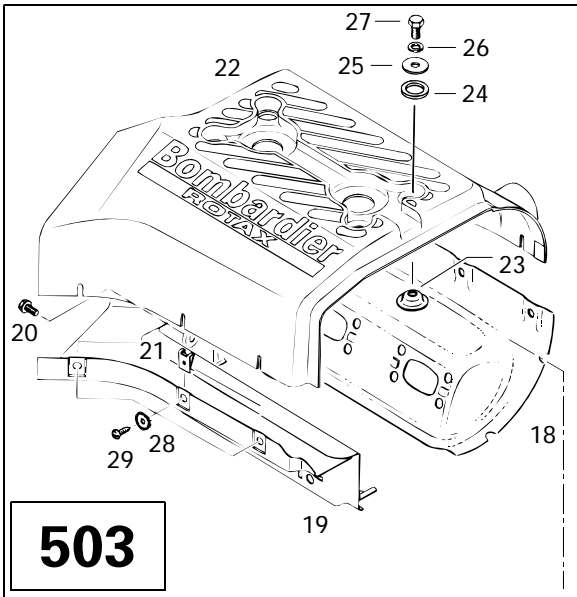

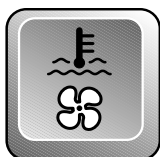

## Cooling System / Fan (503 - 443) Système de refroidissement / ventilateur (503 - 443)

TOURING

E	E LT (2)	L E	S L E
---	----------------	--------	-------------

<b>1</b>	420 9122 02	Fan Housing .....	Logement de ventilateur .....	-	-	1	1
<b>2</b>	420 9458 80	Retaining Ring .....	Bague d'arrêt .....	-	-	1	1
<b>3</b>	420 2445 85	Shim .....	Cale .....	-	-	2	2
<b>4</b>	405 4061 00	Ball Bearing 6203 .....	Roulement à bille 6203 .....	-	-	2	2
<b>5</b>	420 9379 40	Fan Shaft .....	Axe de ventilateur .....	-	-	1	1
<b>6</b>	420 2460 15	Woodruff Key .....	Clavette de Woodruff .....	-	-	1	1
<b>7</b>	420 8276 50	Distance Sleeve .....	Douille d'écartement .....	-	-	1	1
<b>8</b>	420 9804 95	Pulley Half .....	Demi-poulie .....	-	-	1	1
<b>9</b>	420 8270 80	Shim 0.5 mm .....	Cale 0.5 mm .....	-	-	@	@
	420 8270 82	Shim 0.2 mm .....	Cale 0.2 mm .....	-	-	@	@
<b>10</b>	420 9805 22	Protection Washer .....	Rondelle de protection .....	-	-	1	1
<b>11</b>	420 8662 92	Fan .....	Ventilateur .....	-	-	1	1
<b>12</b>	420 9457 56	Lock Washer 16 mm .....	Rondelle-frein 16 mm .....	-	-	1	1
<b>13</b>	420 9422 85	Hex. Nut M16 .....	Écrou M16 .....	-	-	1	1
<b>14</b>	414 6308 00	V-Belt .....	Courroie de ventilateur .....	-	-	1	1
<b>15</b>	420 9457 51	Lock Washer 6 mm .....	Rondelle-frein 6 mm .....	-	-	4	4
<b>16</b>	222 9630 65	Allen Screw M6 x 30 .....	Vis Allen M6 x 30 .....	-	-	4	4
<b>17</b>	420 9756 95	Fan Cover .....	Garde-ventilateur .....	-	-	1	1
<b>18</b>	420 8107 62	Cylinder Cowl (Exhaust Side) .....	Déфлекteur de cylindre (échappement) ...	-	-	1	-
	420 8105 41	Cylinder Cowl (Exhaust Side) .....	Déфлекteur de cylindre (échappement) ...	-	-	-	1
<b>19</b>	420 8107 90	Cylinder Cowl (Carburetor Side) .....	Déфлекteur de cylindre (carburateur) ...	-	-	1	-
	420 8105 45	Cylinder Cowl (Carburetor Side) .....	Déфлекteur de cylindre (carburateur) ...	-	-	-	1
<b>20</b>	420 2405 80	Taptite Screw M6 x 16 .....	Vis autotaraudeuse M6 x 16 .....	-	-	5	-
	420 2403 85	Taptite Screw M6 x 12 .....	Vis autotaraudeuse M6 x 12 .....	-	-	-	1
<b>21</b>	420 8423 90	Spring Nut .....	Écrou rapide .....	-	-	8	8
<b>N 22</b>	420 8107 76	Cylinder Cowl .....	Déфлекteur de cylindre .....	-	-	1	-
<b>N</b>	420 8106 03	Cylinder Cowl .....	Déфлекteur de cylindre .....	-	-	-	1
<b>23</b>	420 8278 17	Cup Washer .....	Coupolle .....	-	-	4	4
<b>24</b>	420 9608 65	Rubber Washer .....	Rondelle de caoutchouc .....	-	-	4	4
<b>25</b>	420 2279 35	Washer .....	Rondelle .....	-	-	4	4
<b>26</b>	420 9457 52	Lock Washer 8 mm .....	Rondelle-frein 8 mm .....	-	-	4	4
<b>27</b>	222 0816 65	Hex. Screw M8 x 16 .....	Vis Hex. M8 x 16 .....	-	-	4	4
<b>N 28</b>	420 9261 80	Washer .....	Rondelle .....	-	-	8	8
<b>29</b>	420 8414 95	Self Tapping Screw B4.8 x 16 .....	Vis autotaraudeuse B4.8 x 16 .....	-	-	8	8
<b>30</b>	420 8609 40	Clamp .....	Pince .....	-	-	1	1
<b>31</b>	420 9412 50	Taptite Screw M6 x 20 .....	Vis autotaraudeuse M6 x 20 .....	-	-	1	1

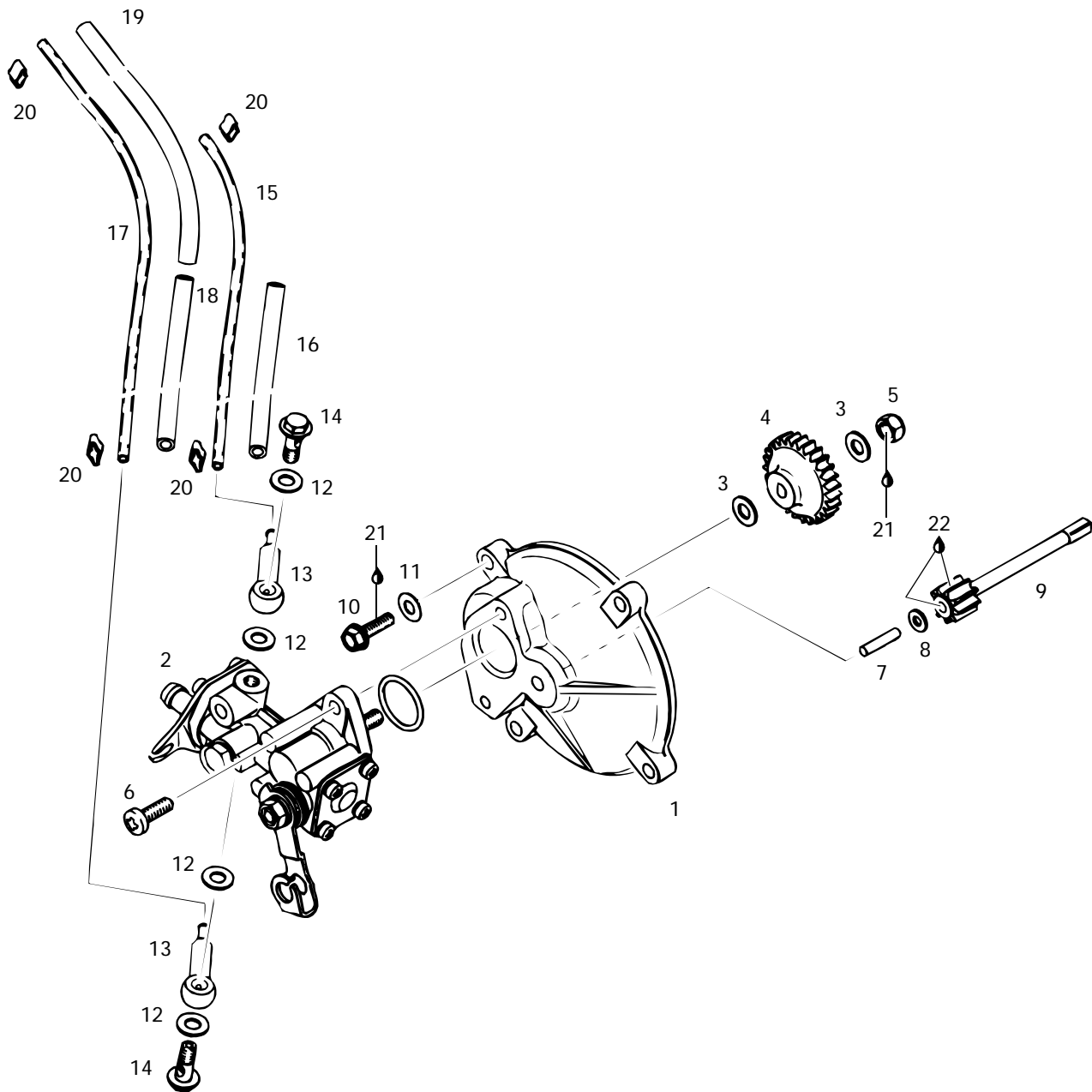



# Oil Injection System

## Système à injection d'huile

TOURING

E	E LT (2)	L E	S L E
---	----------------	--------	-------------

<b>1</b>	420 9101 60	Pump Mounting Flange .....	Épaulement de pompe à huile .....	1	1	1	1
<b>2</b>	420 8870 23	<b>Oil Pump Ass'y</b> .....	<b>Pompe à huile ass.</b> .....	1	1	–	–
	420 8870 21	<b>Oil Pump Ass'y</b> .....	<b>Pompe à huile ass.</b> .....	–	–	1	1
<b>3</b>	420 9279 45	Washer .....	Rondelle .....	2	2	2	2
<b>4</b>	420 9359 30	Oil Pump Gear (27 Tooth) .....	Roue d'engrenage (27 dents) .....	1	1	1	1
<b>5</b>	228 5610 45	Nut Hex. Elastic M6 .....	Écrou hex. élastique M6 .....	1	1	1	1
<b>6</b>	420 8419 70	Plastite Screw M5.5 x 16 .....	Vis autotaraudeuse M5.5 x 16 .....	2	2	2	2
<b>7</b>	420 8322 60	Needle Pin B4 x 17.8 .....	Roulement à aiguilles B4 x 17.8 .....	1	1	1	1
<b>8</b>	420 2440 73	Washer 4.3 mm .....	Rondelle 4.3 mm .....	1	1	1	1
<b>9</b>	420 9359 70	Gear (9 Tooth) .....	Pignon (9 dents) .....	1	1	1	1
<b>10</b>	420 9419 25	Taptite Screw M5 x 16 .....	Vis autotaraudeuse M5 x 16 .....	4	4	4	4
<b>11</b>	420 9455 30	Friction Washer .....	Rondelle .....	4	4	4	4
<b>12</b>	404 1466 00	Gasket Ring .....	Joint d'étanchéité de soupape .....	4	4	4	4
<b>13</b>	420 9560 10	Check Valve Ass'y .....	Soupape ass. ....	2	2	2	2
<b>14</b>	404 1468 00	Banjo Bolt M6 x 16 .....	Vis de soupape M6 x 16 .....	2	2	2	2
<b>15</b>	414 4138 00	Oil Line 210 mm .....	Conduit d'huile 210 mm .....	@	@	@	@
<b>16</b>	420 9607 50	Isolating Hose 90 mm .....	Boyau d'isolation 90 mm .....	@	@	@	@
<b>17</b>	414 4138 00	Oil Line 210 mm .....	Conduit d'huile 210 mm .....	@	@	@	@
<b>18</b>	420 9607 28	Isolating Hose 120 mm .....	Boyau d'isolation 120 mm .....	1	1	1	1
<b>19</b>	420 9607 29	Isolating Hose 150 mm .....	Boyau d'isolation 150 mm .....	1	1	1	1
<b>20</b>	420 8538 40	Clamp .....	Bride .....	4	4	4	4
<b>21</b>	413 7030 00	Loctite 242, 10 cc .....	Loctite 242, 10 cc .....	@	@	@	@
<b>22</b>	413 7070 00	Molykote 111 .....	Molykote 111 .....	@	@	@	@

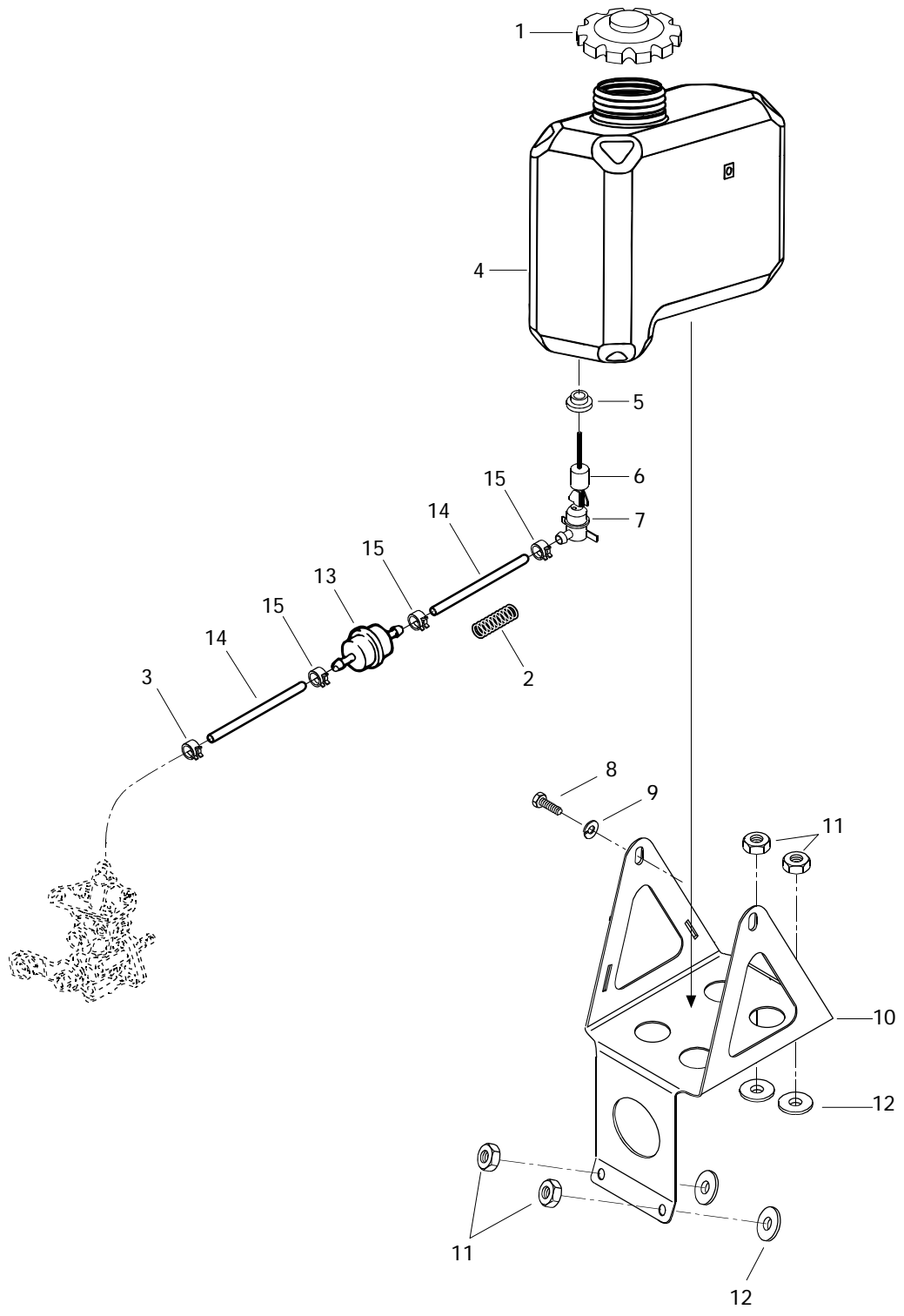



## Support and Oil Tank Support et réservoir d'huile

TOURING

		TOURING					
		E	E LT (2)	L E	S L E		
<b>1</b>	572 0710 00	Oil Tank Cap Ass'y .....	Bouchon du réservoir à huile ass. ....	1	1	1	1
<b>2</b>	414 9403 00	Spring .....	Ressort .....	1	1	1	1
<b>3</b>	414 4207 00	Spring Clip .....	Bride à ressort .....	1	1	1	1
<b>N 4</b>	572 0916 00	Oil Injection Tank .....	Réservoir-huile à injection .....	1	1	1	1
<b>5</b>	570 0230 00	Grommet .....	Bague isolante .....	1	1	1	1
<b>6</b>	414 6819 00	Float .....	Flotte .....	1	1	1	1
<b>7</b>	414 6818 00	Oil Level Sensor .....	Contacteur de niveau d'huile .....	1	1	1	1
<b>8</b>	222 0612 65	Hex. Screw M6 x 12 .....	Vis hex. M6 x 12 .....	2	2	2	2
<b>9</b>	224 7611 10	Lock Washer 6 mm .....	Rondelle-frein 6 mm .....	2	2	2	2
<b>10</b>	517 2847 00	Oil Tank Support .....	Support de réservoir d'huile .....	1	1	1	1
<b>11</b>	228 5610 45	Elastic Stop Nut M6 .....	Écrou élastique M6 .....	4	4	4	4
<b>12</b>	414 4544 00	Rubber Washer .....	Rondelle de caoutchouc .....	4	4	4	4
<b>13</b>	414 5365 00	Filter .....	Filtre .....	1	1	1	1
<b>14</b>	414 5333 00	Oil Line 7.94 mm Diameter .....	Conduit d'huile 7.94 mm diamètre .....	@	@	@	@
<b>15</b>	414 4152 00	Spring Clip .....	Bride à ressort .....	3	3	3	3

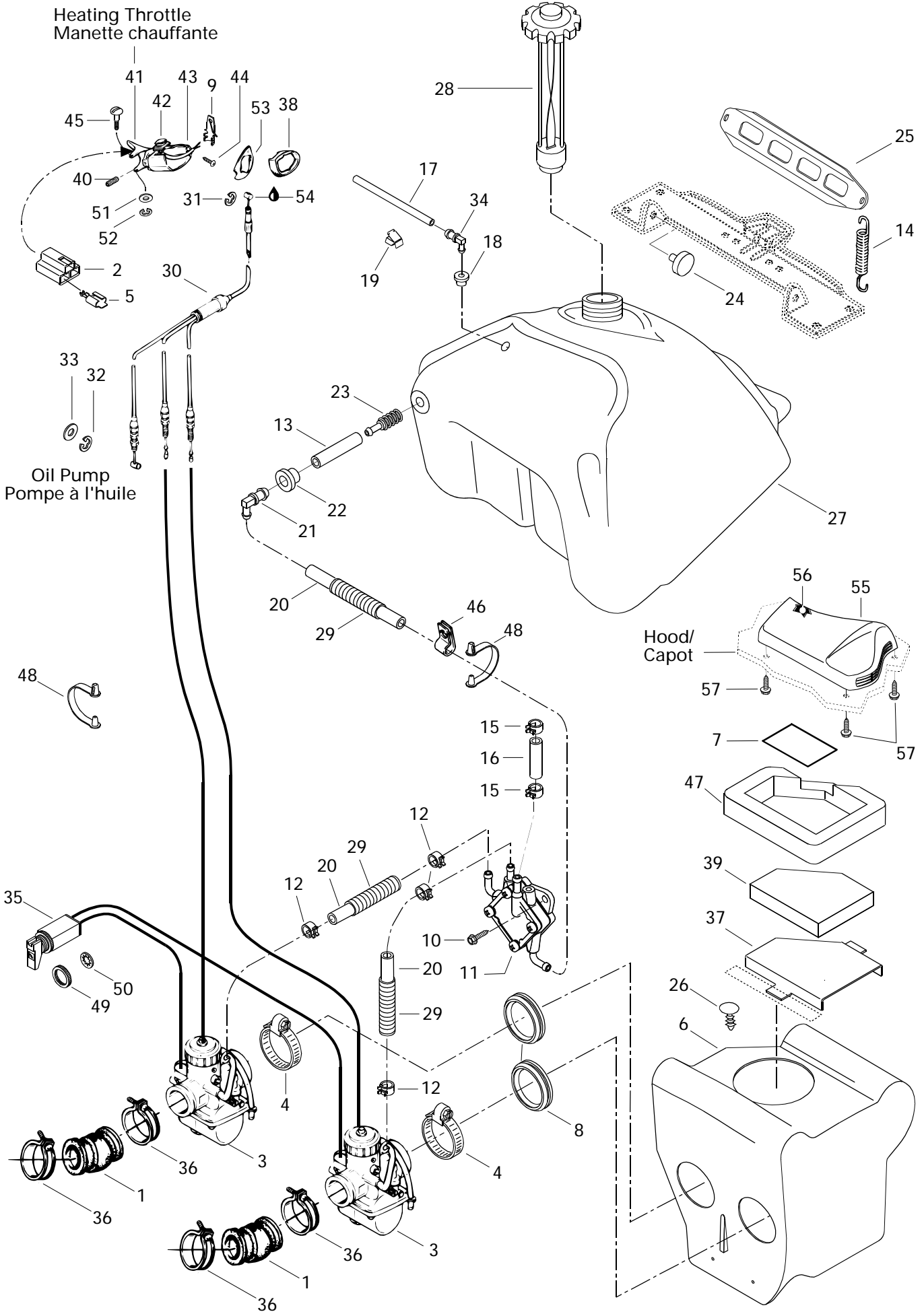





# Fuel System

## Système d'alimentation

### TOURING

			E	E LT (2)	LE	S LE	
1	570 0450 00	Rubber Flange .....	Épaulement de caoutchouc .....	2	2	2	2
2	409 0085 00	Female Connector .....	Connecteur femelle .....	@	@	@	@
<b>N 3</b>	403 1272 00	<b>Carburetor VM 30-190 .....</b>	<b>Carburateur VM 30-190 .....</b>	2	2	—	—
	403 1235 00	<b>Carburetor VM 34-467 .....</b>	<b>Carburateur VM 34-467 .....</b>	—	—	2	—
<b>N</b>	403 1274 00	<b>Carburetor VM 34-481 (PTO) .....</b>	<b>Carburateur VM 34-481 (PDM) .....</b>	—	—	—	1
<b>N</b>	403 1275 00	<b>Carburetor VM 34-482 (MAG) .....</b>	<b>Carburateur VM 34-482 (MAG) .....</b>	—	—	—	1
4	408 8016 00	Clamp Tridon .....	Bride de serrage Tridon .....	2	2	2	2
5	561 5032 00	Female Terminal .....	Terminal femelle .....	@	@	@	@
<b>N 6</b>	580 6492 00	<b>Air Silencer .....</b>	<b>Silencieux d'admission .....</b>	1	1	1	—
		(Incl. 4,7, 8,26,37,39,47) .....	(Incl. 4,7, 8,26,37,39,47) .....				
<b>N</b>	580 6491 00	<b>Air Silencer .....</b>	<b>Silencieux d'admission .....</b>	—	—	—	1
		(Incl. 4,7, 8,26,37,39,47) .....	(Incl. 4,7, 8,26,37,39,47) .....				
7	414 1615 00	Warning Decal .....	Décalque d'avertissement .....	1	1	1	1
8	570 0436 00	Adaptor 34 mm .....	Adapteur 34 mm .....	2	2	2	2
9	561 5034 00	Tab .....	Patte .....	@	@	@	@
10	732 6000 05	Hex. Screw M6 x 20 .....	Vis hex. M6 x 20 .....	2	2	2	2
11	403 8010 00	Fuel Pump .....	Pompe à essence .....	1	1	1	1
12	414 5548 00	Clamp Spring .....	Bride à ressort .....	4	4	4	4
13	— XXX —	Fuel line 4.76 mm Dia. ....	Conduit d'essence 4.76 mm dia. ....	@	@	@	@
14	517 1821 00	Spring .....	Ressort .....	2	2	2	2
15	414 4152 00	Clamp Spring .....	Bride à ressort .....	@	@	@	@
16	414 2867 00	Impulse Hose 6.35 mm Dia. ....	Conduit d'impulsion 6.35 mm dia. ....	@	@	@	@
17	414 2969 00	Fuel Line 3.18 mm Dia. ....	Conduit d'essence 3.18 mm dia. ....	@	@	@	@
18	570 0455 00	Grommet .....	Passe-fils .....	1	1	1	1
19	414 2273 00	Clip .....	Pince .....	1	1	1	1
20	414 8340 00	Fuel Line .....	Conduit d'essence .....	@	@	@	@
21	414 5806 00	Male Connector .....	Raccord mâle .....	1	1	1	1
22	570 1351 00	Grommet .....	Bague isolante .....	1	1	1	1
23	414 8657 00	Fuel Filter .....	Filtre à essence .....	1	1	1	1
24	570 2739 00	Grommet .....	Passe-fil .....	2	2	2	2
25	517 2492 00	Fuel Tank Bracket .....	Attache de réservoir à essence .....	1	1	1	1
26	414 6443 00	Dart .....	Dard .....	2	2	2	2
27	571 0093 00	Fuel Tank .....	Réservoir à essence .....	1	1	1	1
28	572 1612 00	Fuel Cap .....	Bouchon à essence .....	1	1	1	1
29	414 6124 00	Tubing .....	Gaine .....	@	@	@	@
30	414 8831 00	Throttle Cable and Housing .....	Câble et gaine d'accélérateur .....	1	1	1	1

Parts marked with «XXX» are not available as spare parts.

Les articles marqués d'un «XXX» ne sont pas disponibles comme pièces de remplacement

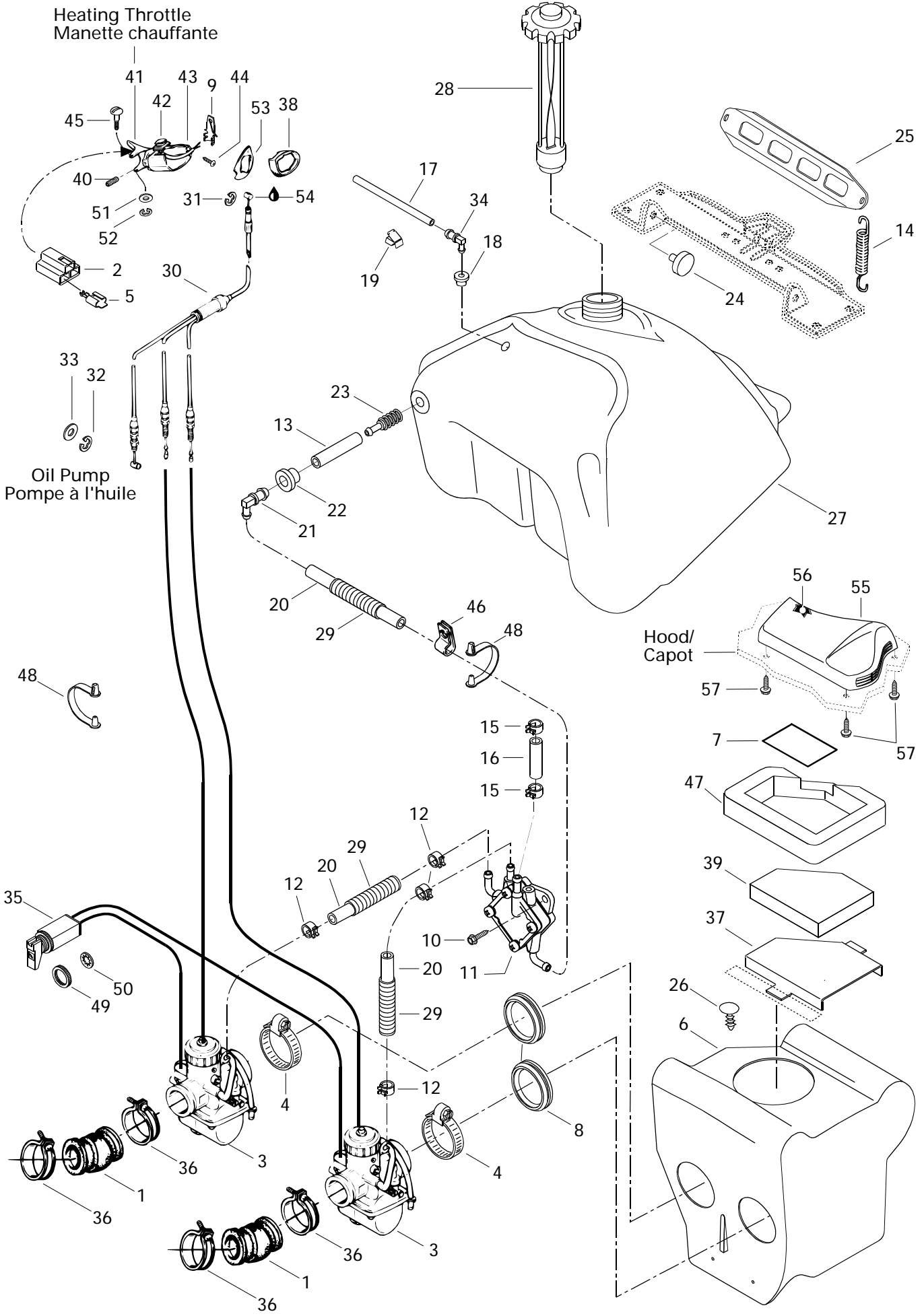



## Fuel System Système d'alimentation

### TOURING

		TOURING					
		E	E LT (2)	L E	S L E		
<b>31</b>	414 2745 00	Circlip .....	Circlip .....	1	1	1	1
<b>32</b>	414 7535 00	Circlip .....	Circlip .....	1	1	1	1
<b>33</b>	414 7533 00	Washer .....	Rondelle .....	1	1	1	1
<b>34</b>	414 8141 00	Male Connector .....	Raccord mâle .....	1	1	1	1
<b>35</b>	414 9670 00	Choke Cable .....	Câble d'étrangleur .....	1	1	1	1
<b>36</b>	408 8019 00	Clamp Tridon (Carburetor) .....	Collier de serrage Tridon (carburateur)	4	4	4	4
<b>N 37</b>	517 2859 00	Grill Intake .....	Grille d'admission .....	1	1	1	1
<b>38</b>	572 0446 00	Throttle Adaptor .....	Raccord côté accélérateur .....	1	1	1	1
<b>N 39</b>	415 0376 00	Air Filter .....	Filtre à air .....	1	1	1	1
<b>40</b>	414 4408 00	Allen Set Screw M8 x 10 .....	Vis de pression Allen M8 x 10 .....	1	1	1	1
<b>N 41</b>	572 0845 00	Heat Throttle Handle (30 mm) .....	Manette d'acc. chauffant (30 mm) .....	1	1	–	–
<b>N</b>	572 0859 00	Heat Throttle Handle (34 mm) .....	Manette d'acc. chauffant (34 mm) .....	–	–	1	1
<b>42</b>	414 6127 00	Kill Switch .....	Interrupteur d'urgence .....	1	1	1	1
<b>N 43</b>	572 0867 00	Throttle Handle Housing .....	Logement de manette d'accélérateur .....	1	1	1	1
<b>44</b>	414 4732 00	Self Tapping Screw .....	Vis autotaraudeuse .....	1	1	1	1
<b>45</b>	414 4387 00	Lever Pin .....	Goupille du levier .....	1	1	1	1
<b>46</b>	414 3516 00	Clip .....	Pince .....	1	1	1	1
<b>N 47</b>	415 0377 00	Lower Foam .....	Mousse extérieur .....	1	1	1	1
<b>48</b>	414 3793 00	Cable Clip .....	Pince-cable .....	2	2	2	2
<b>49</b>	414 9772 00	Plastic Nut .....	Écrou de plastique .....	1	1	1	1
<b>50</b>	394 1033 00	Lock Washer .....	Rondelle-frein .....	1	1	1	1
<b>51</b>	414 4389 00	Washer .....	Rondelle .....	1	1	1	1
<b>52</b>	414 4390 00	Circlip .....	Circlip .....	1	1	1	1
<b>N 53</b>	572 0868 00	Plate .....	Plaque .....	1	1	1	1
<b>54</b>	413 7017 00	Dielectric Grease, 3oz .....	Graisse diélectrique, 3 oz .....	@	@	@	@
<b>55</b>	572 0779 00	Cover Intake .....	Couvercle d'admission .....	1	1	1	1
<b>56</b>	414 9726 00	Filter Air .....	Filtre à air .....	1	1	1	1
<b>57</b>	365 9011 00	Screw Hex. Taping .....	Vis hex. autotaraudeuse .....	3	3	3	3

377

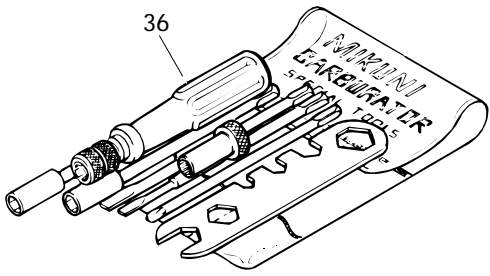
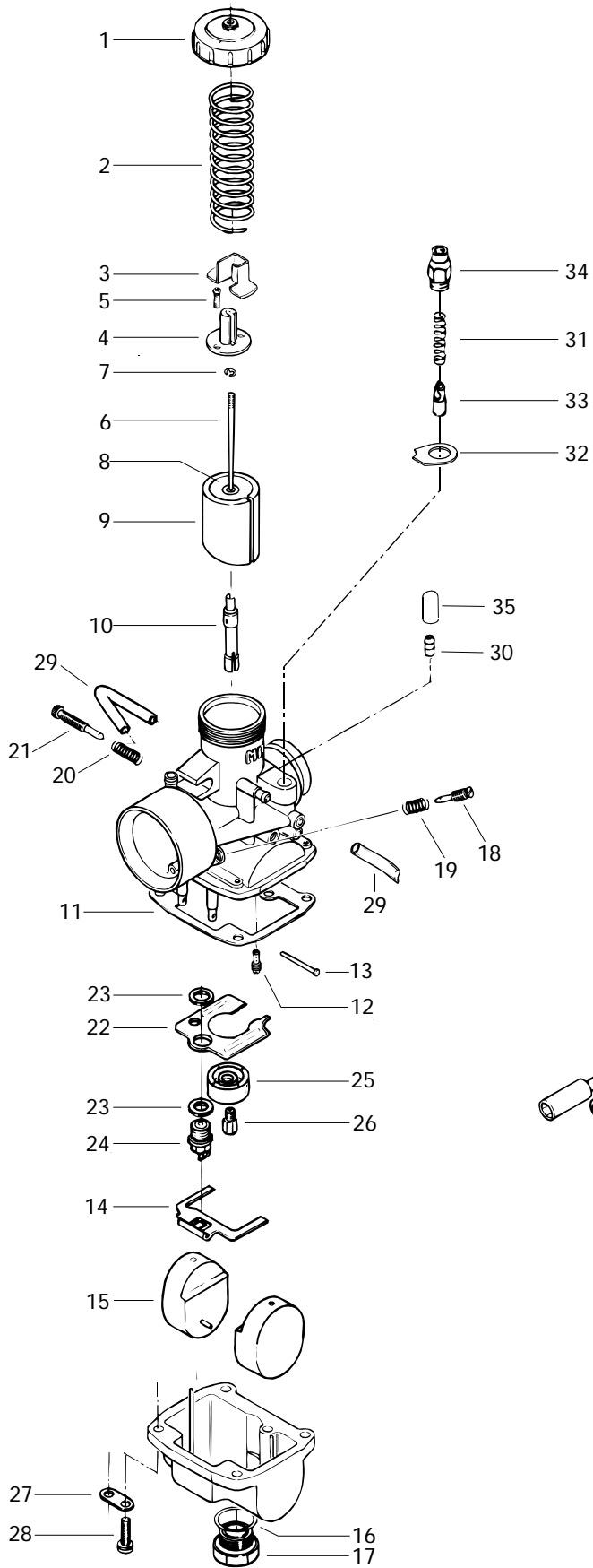



## Carburetors (377) Carburateurs (377)

### TOURING

		E	E LT (2)	L E	S L E		
<b>N 1-35</b>	403 1272 00	<b>Carburetor VM 30-190</b> .....	<b>Carburateur VM 30-190</b> .....	2	2	-	-
<b>1</b>	404 1037 00	Cover .....	Couvercle .....	2	2	-	-
<b>2</b>	404 1548 00	Throttle Valve Spring .....	Ressort du tiroir d'accélérateur .....	2	2	-	-
<b>3</b>	404 1221 00	Cover .....	Couvercle .....	2	2	-	-
<b>4</b>	404 1229 00	Connector .....	Raccord .....	2	2	-	-
<b>5</b>	404 1213 00	Screw with Lock Washer .....	Vis avec rondelle-frein .....	4	4	-	-
<b>6</b>	404 1526 00	Jet Needle J8-6DP9 .....	Aiguille J8-6DP9 .....	2	2	-	-
<b>7</b>	404 1524 00	E-Ring .....	Rondelle-E .....	2	2	-	-
<b>8</b>	404 1170 00	Packing .....	Tampon .....	2	2	-	-
<b>9</b>	404 1284 00	Throttle Valve CA 2.5 .....	Tiroir d'accélérateur CA 2.5 .....	2	2	-	-
<b>10</b>	404 1070 00	Needle Jet NJ 159 .....	Gicleur d'aiguille NJ 159 .....	2	2	-	-
<b>11</b>	404 1042 00	Gasket Pan .....	Joint d'étanchéité de la cuve .....	2	2	-	-
<b>12</b>	404 1091 00	Pilot Jet 40 .....	Gicleur du ralenti PJ 40 .....	2	2	-	-
<b>13</b>	404 1033 00	Float Arm Pin .....	Goupille de levier de flotteur .....	2	2	-	-
<b>14</b>	404 1076 00	Float Arm .....	Levier de flotteur .....	2	2	-	-
<b>15</b>	404 1071 00	Float .....	Flotteur .....	4	4	-	-
<b>16</b>	404 1073 00	O-Ring .....	Joint torique .....	2	2	-	-
<b>17</b>	404 1074 00	Plug Screw .....	Bouchon d'accès .....	2	2	-	-
<b>18</b>	404 1023 00	Idle Adjusting Screw .....	Vis du mélange du ralenti .....	2	2	-	-
<b>19</b>	404 1018 00	Idle Adjusting Screw Spring .....	Ressort (vis du mélange du ralenti) ....	2	2	-	-
<b>20</b>	404 1017 00	Throttle Stop Screw Spring .....	Ressort de la vis du ralenti .....	2	2	-	-
<b>21</b>	404 1097 00	Throttle Stop Screw .....	Vis du ralenti .....	2	2	-	-
<b>22</b>	404 1096 00	Baffle Plate .....	Chicane .....	2	2	-	-
<b>23</b>	404 1016 00	Washer-Seat .....	Rondelle-siège .....	4	4	-	-
<b>24</b>	404 1032 00	Needle Valve .....	Soupape d'admission .....	2	2	-	-
<b>25</b>	404 1109 00	Baffle Ring .....	Bague de chicane .....	2	2	-	-
<b>26</b>	404 1266 00	Main Jet MJ 140 .....	Gicleur principal MJ 140 .....	2	2	-	-
<b>27</b>	404 1030 00	Tube Retainer Plate .....	Guide du tuyau d'aération .....	4	4	-	-
<b>28</b>	404 1020 00	Screw and Lock Washer .....	Vis et rondelle-frein .....	8	8	-	-
<b>29</b>	404 1098 00	Vent Tube .....	Tuyau d'aération .....	4	4	-	-
<b>30</b>	404 1534 00	Nipple .....	Adapteur d'amorceur .....	2	2	-	-
<b>31</b>	404 1274 00	Spring .....	Ressort .....	2	2	-	-
<b>32</b>	404 1564 00	Plate .....	Plaque .....	2	2	-	-
<b>33</b>	404 1275 00	Plunger Ass'y .....	Plongeur ass. ....	2	2	-	-
<b>34</b>	404 1272 00	Support-Guide .....	Support-guide .....	2	2	-	-
<b>35</b>	404 1058 00	Cap .....	Capuchon .....	4	4	-	-
<b>36</b>	404 1120 00	<b>Tool Kit</b> .....	<b>Ensemble d'outils</b> .....	1	1	-	-
<b>N 37</b>	861 7577 00	<b>High Altitude Kit</b> (Not Shown) .....	<b>Ens. haute altitude</b> (non ill.) .....	Opt	Opt	-	-

503

443

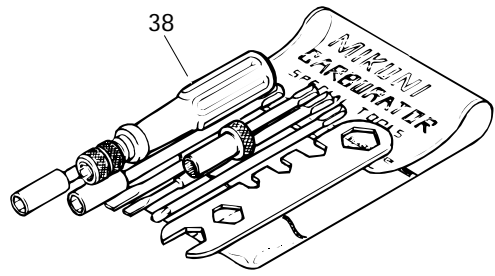
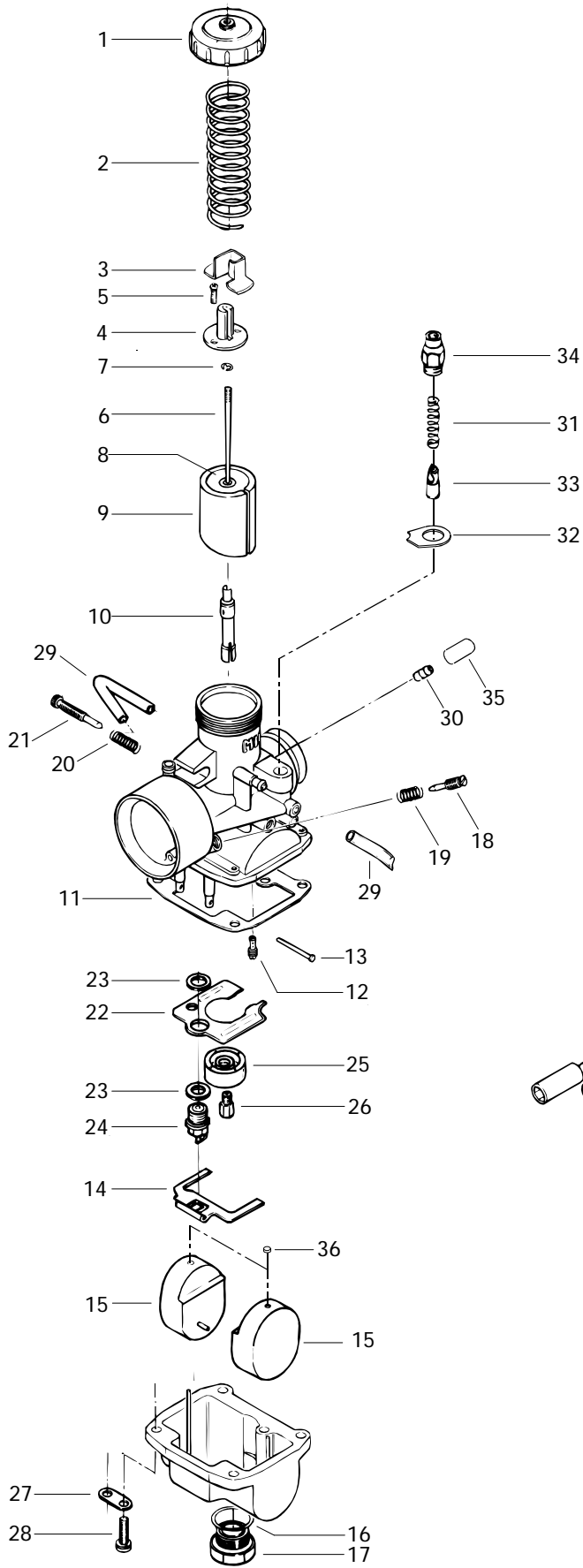



## Carburetors (503 - 443) Carburateurs (503 - 443)

### TOURING

				E	E LT (2)	LE	S LE
<b>1</b> → <b>35</b>	403 1235 00	<b>Carburetor VM 34 -467</b> .....	<b>Carburateur VM 34 -467</b> .....	-	-	2	-
<b>N 1</b> → <b>35</b>	403 1274 00	<b>Carburetor VM 34 -481 (PTO)</b> .....	<b>Carburateur VM 34 -481 (PDM)</b> .....	-	-	-	1
<b>N</b>	403 1275 00	<b>Carburetor VM 34 -482 (MAG)</b> .....	<b>Carburateur VM 34 -482 (MAG)</b> .....	-	-	-	1
<b>1</b>	404 1037 00	Cover .....	Couvercle .....	-	-	2	2
<b>2</b>	404 1548 00	Throttle Valve Spring .....	Ressort du tiroir d'accélérateur .....	-	-	2	2
<b>3</b>	404 1221 00	Fitting Connector .....	Couvercle de raccord .....	-	-	2	2
<b>4</b>	404 1229 00	Connector .....	Raccord .....	-	-	2	2
<b>5</b>	404 1213 00	Screw with Lock Washer .....	Vis avec rondelle-frein .....	-	-	4	4
<b>6</b>	404 1104 00	Jet Needle J8 6DH2 .....	Aiguille J8 6DH2 .....	-	-	2	2
<b>7</b>	404 1524 00	E-Ring .....	Rondelle-E .....	-	-	2	2
<b>8</b>	404 1170 00	Packing .....	Tampon .....	-	-	2	2
<b>9</b>	404 1284 00	Throttle Valve CA 2.5 .....	Tiroir d'accélérateur CA 2.5 .....	-	-	2	2
<b>10</b>	404 1571 00	Needle Jet NJ 159 .....	Gicleur d'aiguille NJ 159 .....	-	-	2	-
	404 1070 00	Needle Jet NJ 159 .....	Gicleur d'aiguille NJ 159 .....	-	-	-	2
<b>11</b>	404 1042 00	Gasket Pan .....	Joint d'étanchéité de la cuve .....	-	-	2	2
<b>12</b>	404 1091 00	Pilot Jet PJ 40 .....	Gicleur du ralenti PJ 40 .....	-	-	2	2
<b>13</b>	404 1033 00	Float Arm Pin .....	Goupille de levier de flotteur .....	-	-	2	2
<b>14</b>	404 1076 00	Float Arm .....	Levier de flotteur .....	-	-	2	2
<b>15</b>	404 1071 00	Float .....	Flotteur .....	-	-	4	4
<b>16</b>	404 1073 00	O-Ring .....	Joint torique .....	-	-	2	2
<b>17</b>	404 1074 00	Plug Screw .....	Bouchon d'accès .....	-	-	2	2
<b>18</b>	404 1490 00	Idle Adjusting Screw .....	Vis du mélange du ralenti .....	-	-	2	2
<b>19</b>	404 1398 00	Idle Adjusting Screw Spring .....	Ressort (vis du mélange du ralenti) ....	-	-	2	2
<b>20</b>	404 1017 00	Throttle Stop Screw Spring .....	Ressort de la vis du ralenti .....	-	-	2	2
<b>21</b>	404 1252 00	Throttle Stop Screw .....	Vis du ralenti .....	-	-	2	2
<b>22</b>	404 1096 00	Baffle Plate .....	Chicane .....	-	-	2	2
<b>23</b>	404 1016 00	Washer-Seat .....	Rondelle-siège .....	-	-	4	4
<b>24</b>	404 1032 00	Needle Valve 1.5 .....	Soupape d'admission 1.5 .....	-	-	2	2
<b>25</b>	404 1109 00	Baffle Ring .....	Bague de chicane .....	-	-	2	2
<b>26</b>	404 1122 00	Main Jet MJ 180 .....	Gicleur principal MJ 180 .....	-	-	2	-
	404 1122 00	Main Jet MJ 180 (PTO) .....	Gicleur principal MJ 180 (PDM) .....	-	-	-	1
	404 1238 00	Main Jet MJ 170 (MAG) .....	Gicleur principal MJ 170 (MAG) .....	-	-	-	1
<b>27</b>	404 1030 00	Tube Retainer Plate .....	Guide du tuyau d'aération .....	-	-	4	4
<b>28</b>	404 1020 00	Screw and Lock Washer .....	Vis et rondelle-frein .....	-	-	8	8
<b>29</b>	404 1098 00	Vent Tube .....	Tuyau d'aération .....	-	-	4	4
<b>30</b>	404 1534 00	Nipple .....	Adapteur d'amorceur .....	-	-	2	-
	404 1276 00	Nipple .....	Adapteur d'amorceur .....	-	-	-	2
<b>31</b>	404 1274 00	Spring .....	Ressort .....	-	-	2	2

503

443

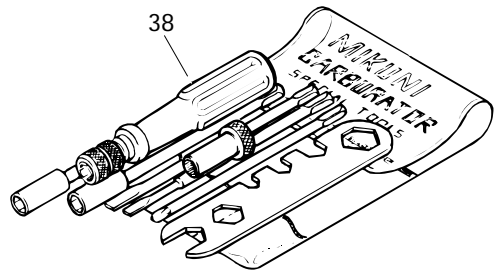
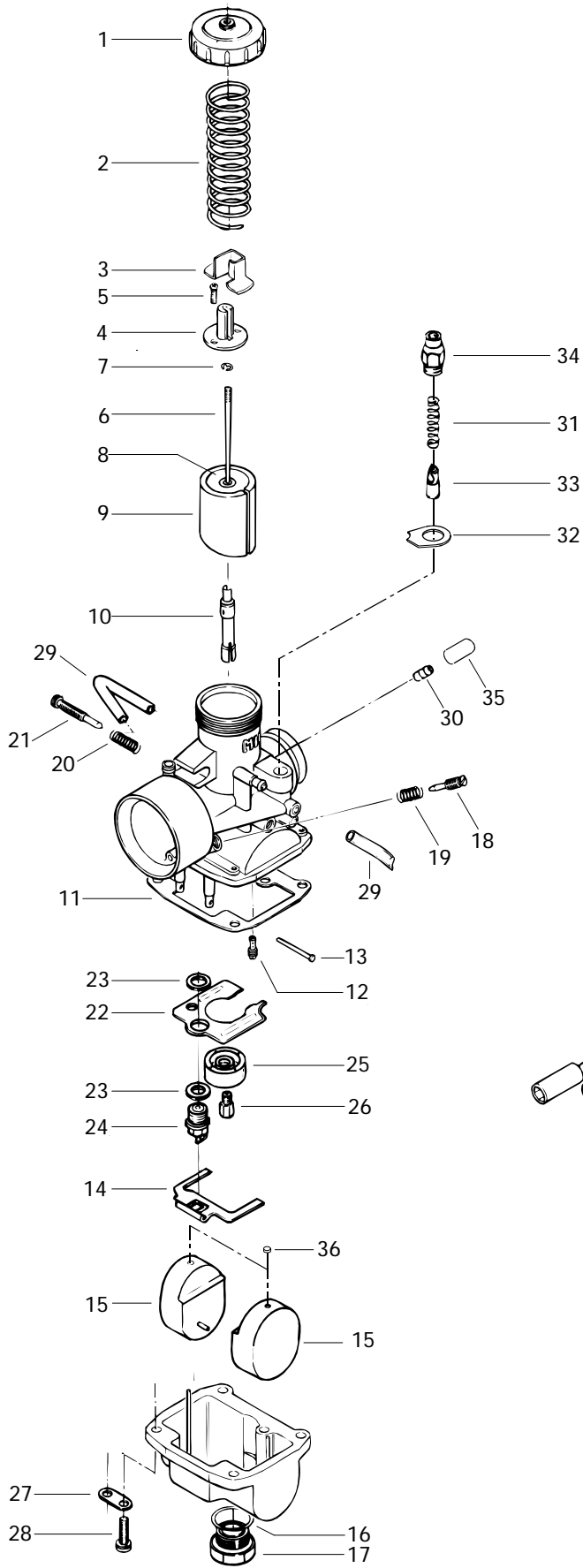





## Carburetors «503 - 443» Carburateurs «503 - 443»

### TOURING

		E	E LT (2)	L E	S L E		
<b>32</b>	404 1564 00	Plate .....	Plaque .....	-	-	2	2
<b>33</b>	404 1275 00	Plunger Ass'y .....	Plongeur ass. ....	-	-	2	2
<b>34</b>	404 1272 00	Support-Guide .....	Support-guide .....	-	-	2	2
<b>35</b>	404 1566 00	Cap .....	Capuchon .....	-	-	2	2
<b>36</b>	404 1058 00	Cap .....	Bouchon .....	-	-	4	4
<b>N 37</b>	861 7576 00	<b>High Altitude Kit</b> (Not Shown) .....	<b>Ens. de haute altitude</b> (non ill.) .....	-	-	Opt	-
<b>N</b>	861 7575 00	<b>High Altitude Kit</b> (Not Shown) .....	<b>Ens. de haute altitude</b> (non ill.) .....	-	-	-	Opt
<b>38</b>	404 1120 00	<b>Tool Kit</b> .....	<b>Ens. d'outils</b> .....	-	-	1	1

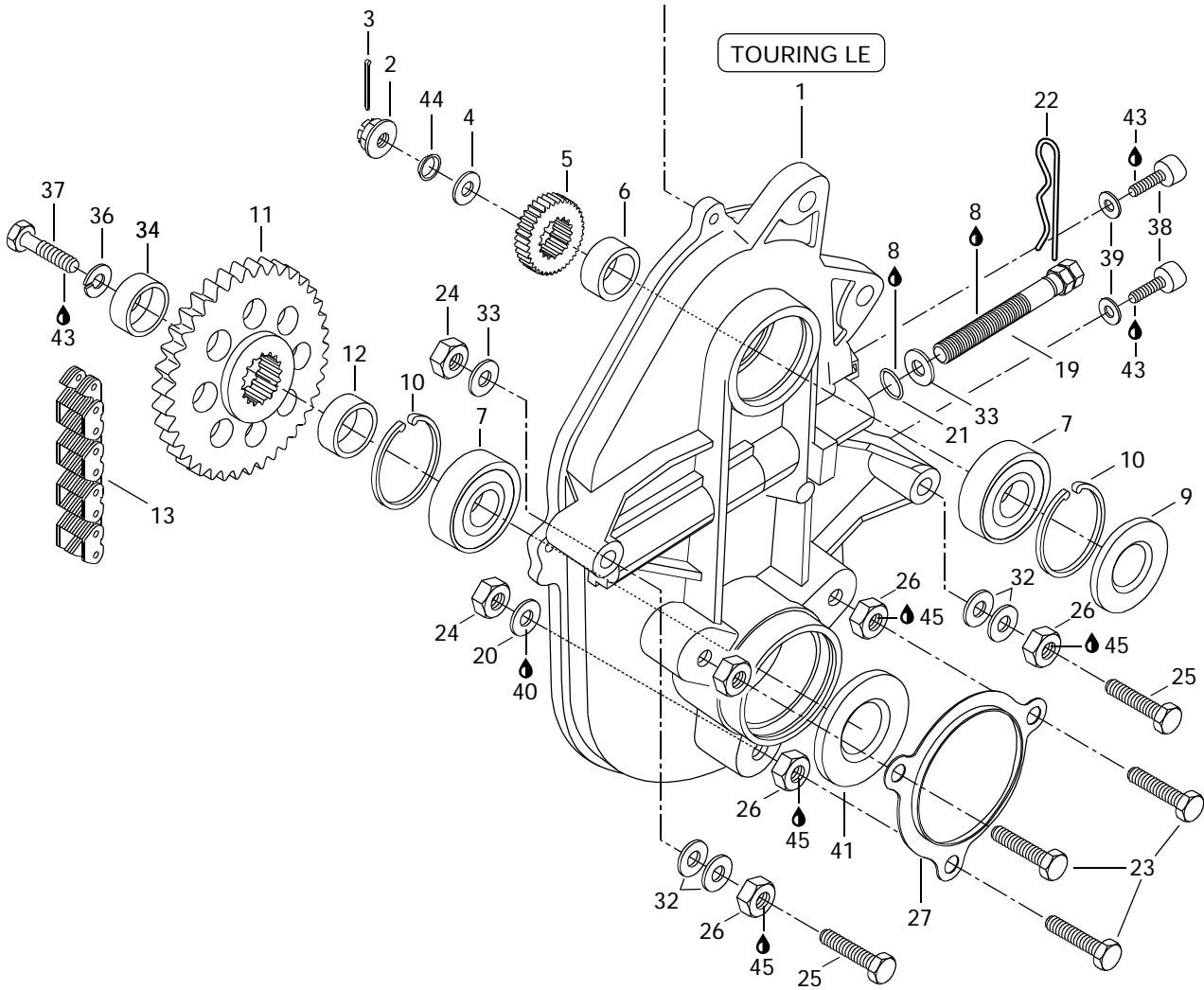
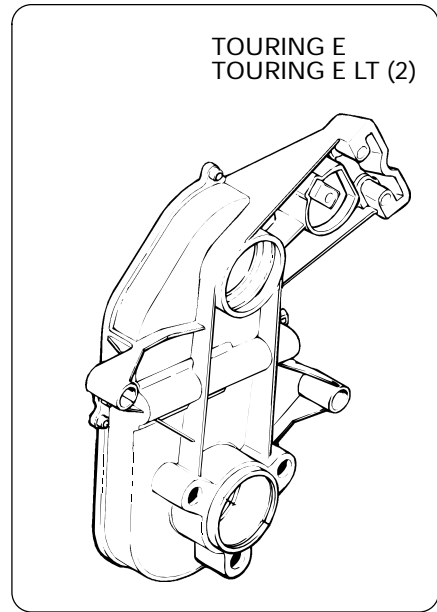
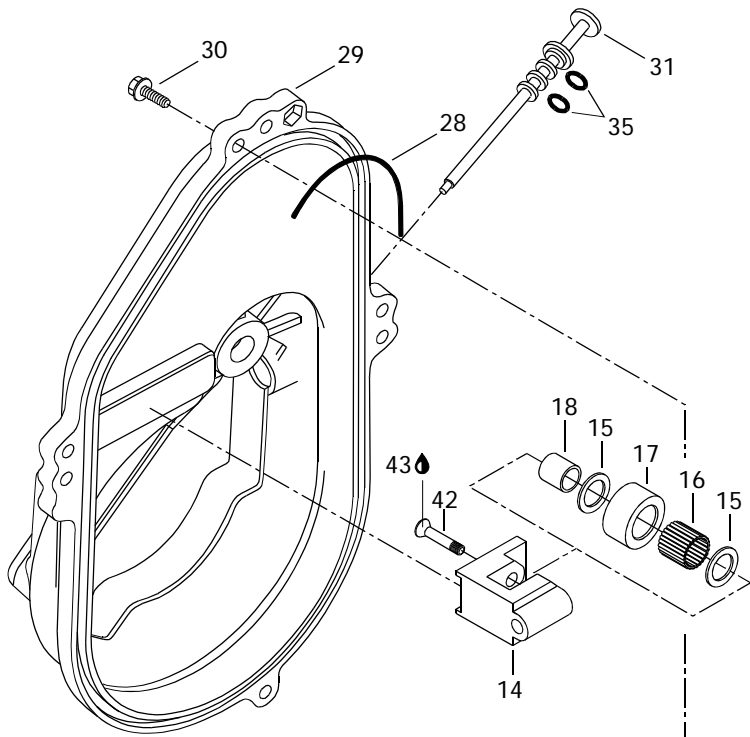

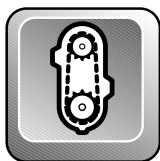

## Chaincase Carter de chaîne

### TOURING

		E	E LT (2)	L E	S L E		
<b>N 1</b>	504 1446 00	Chaincase .....	Carter de chaîne .....	1	1	-	-
<b>N</b>	504 1447 01	Chaincase .....	Carter de chaîne .....	-	-	1	-
<b>2</b>	228 9110 45	Castellated Nut M16 .....	Écrou à crénaux M16 .....	1	1	1	-
<b>3</b>	371 8013 00	Cotter Pin .....	Goupille fendue .....	1	1	1	-
<b>4</b>	504 0871 00	Washer .....	Rondelle .....	1	1	1	-
<b>5</b>	504 0912 00	Sprocket (21 Tooth) .....	Pignon (21 dents).....	1	1	1	-
<b>6</b>	504 0934 00	Shim .....	Cale .....	1	1	1	-
<b>7</b>	405 4044 00	Ball Bearing 6205.....	Roulement à billes 6205 .....	2	2	2	-
<b>8</b>	413 7061 00	Lithium Grease, 400 gr .....	Graisse lithium, 400 gr .....	@	@	@	-
<b>9</b>	414 8828 00	Seal .....	Anneau d'étanchéité .....	1	1	1	-
<b>10</b>	371 9017 00	Retaining Ring.....	Segment de retenue .....	2	2	2	-
<b>11</b>	504 0709 00	Sprocket (44 Tooth) .....	Pignon (44 dents).....	1	1	1	-
<b>N 12</b>	504 1464 00	Inner Shim .....	Cale intérieure .....	1	1	1	-
<b>13</b>	412 1055 00	Drive Chain, (72 Links) .....	Chaîne, (72 maillons).....	1	1	1	-
<b>14</b>	504 0810 00	Chain Tensioner .....	Tendeur de chaîne .....	1	1	1	-
<b>15</b>	504 0803 00	Washer .....	Rondelle .....	2	2	2	-
<b>16</b>	405 4030 00	Needle Bearing .....	Roulement à aiguilles .....	1	1	1	-
<b>17</b>	414 5313 00	Roller .....	Rouleau .....	1	1	1	-
<b>18</b>	504 0802 00	Bushing .....	Entretoise .....	1	1	1	-
<b>N 19</b>	732 6012 67	Tensioner Adjustment Screw (Forging) .	Vis de réglage du tendeur .....	1	1	1	-
<b>20</b>	732 9000 20	Copper Washer 10 mm .....	Rondelle de cuivre 10 mm .....	3	3	3	-
<b>21</b>	414 4844 00	O-Ring .....	Joint torique .....	1	1	1	-
<b>22</b>	414 5756 00	Hair Pin .....	Goupille de sécurité .....	1	1	1	-
<b>23</b>	732 6011 12	Hex. Screw M10 x 40.....	Vis hex. M10 x 40.....	3	3	3	-
<b>24</b>	228 5010 45	Elastic Nut M10 .....	Écrou élastique M10 .....	5	5	5	-
<b>25</b>	732 6011 11	Hex. Screw M10 x 70.....	Vis hex. M10 x 70.....	2	2	2	-
<b>26</b>	504 0838 00	Spacer .....	Entretoise .....	5	5	5	-
<b>27</b>	501 0221 00	Protector .....	Protecteur .....	1	1	1	-
<b>28</b>	414 3623 00	O-Ring .....	Joint torique .....	1	1	1	-
<b>29</b>	080 0371 00	Chaincase Cover .....	Couvercle de carter de chaîne .....	1	1	1	-
<b>30</b>	732 6000 04	Flanged Screw M6 x 30 .....	Vis hex. à épaulement M6 x 30 .....	4	4	4	-
<b>N 31</b>	572 0927 00	Filler Cap .....	Bouchon de remplissage .....	1	1	1	-
<b>32</b>	504 0737 00	Washer .....	Rondelle .....	@	@	@	-
<b>33</b>	224 0012 11	Washer 10 mm.....	Rondelle 10 mm .....	3	3	3	-
<b>N 34</b>	501 0262 00	Cap .....	Capuchon .....	1	1	1	-
<b>35</b>	414 9694 00	O-Ring .....	Joint Torique .....	2	2	2	-
<b>36</b>	224 7011 88	Lock Washer 10 mm .....	Rondelle-frein 10 mm .....	1	1	1	-
<b>37</b>	222 0025 65	Hex. Screw M10 x 25.....	Vis hex. M10 x 25.....	1	1	1	-
<b>38</b>	732 6011 32	Allen Screw M8 x 10 .....	Vis Allen M8 x 10 .....	2	2	2	-

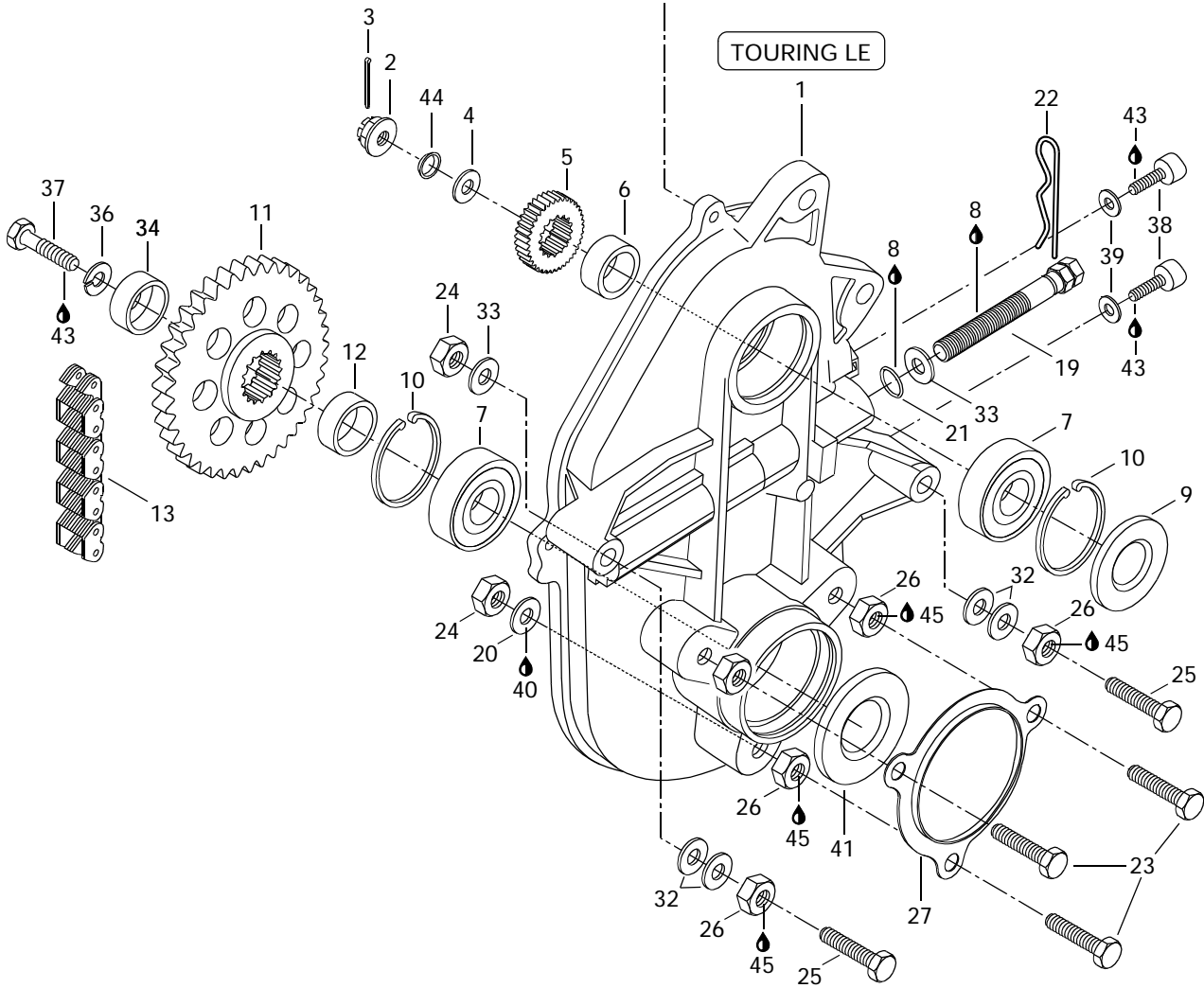
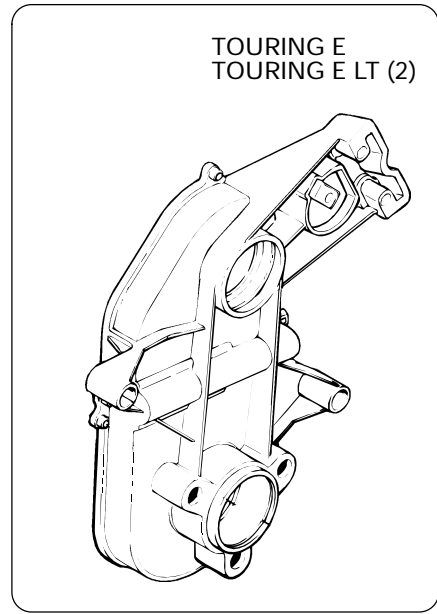
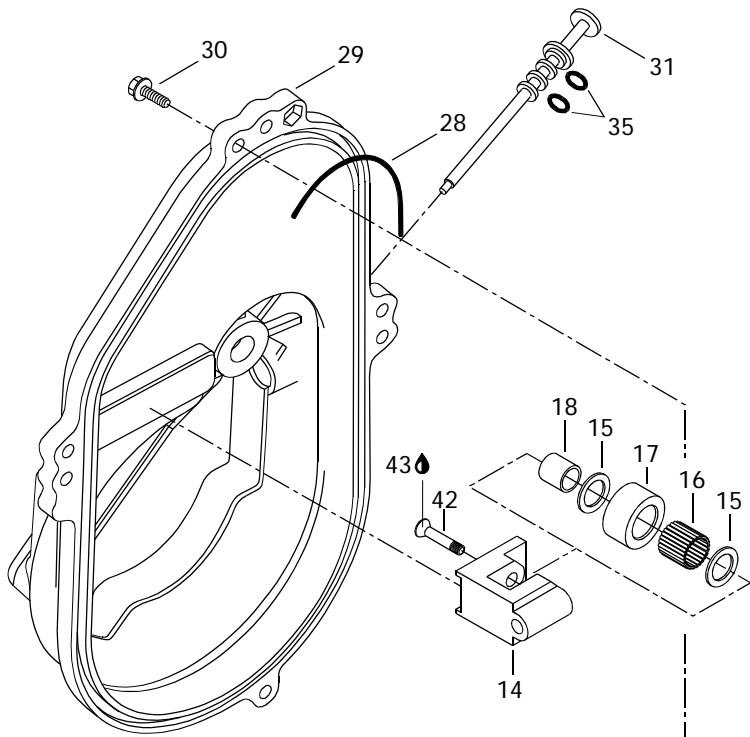

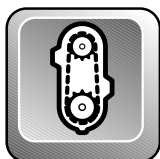

## Chaincase Carter de chaîne

### TOURING

		TOURING					
		E	E LT (2)	L E	S L E		
<b>39</b>	504 0829 00	Washer .....	Rondelle .....	2	2	2	–
<b>40</b>	413 7027 00	Loctite 515, Paste Gasket, 50 ml .....	Loctite 515, joint en pâte, 50 ml .....	@	@	@	–
<b>41</b>	581 1017 00	Oil Seal .....	Anneau d'étanchéité .....	1	1	1	–
<b>42</b>	732 6011 44	Screw .....	Vis .....	1	1	1	–
<b>43</b>	413 7074 00	Loctite 271, 10 cc .....	Loctite 271, 10 cc .....	@	@	@	–
<b>44</b>	417 0009 00	Spring Washer .....	Rondelle-ressort .....	1	1	1	–
<b>45</b>	413 7030 00	Loctite 242, 10 cc .....	Loctite 242, 10 cc .....	@	@	@	–

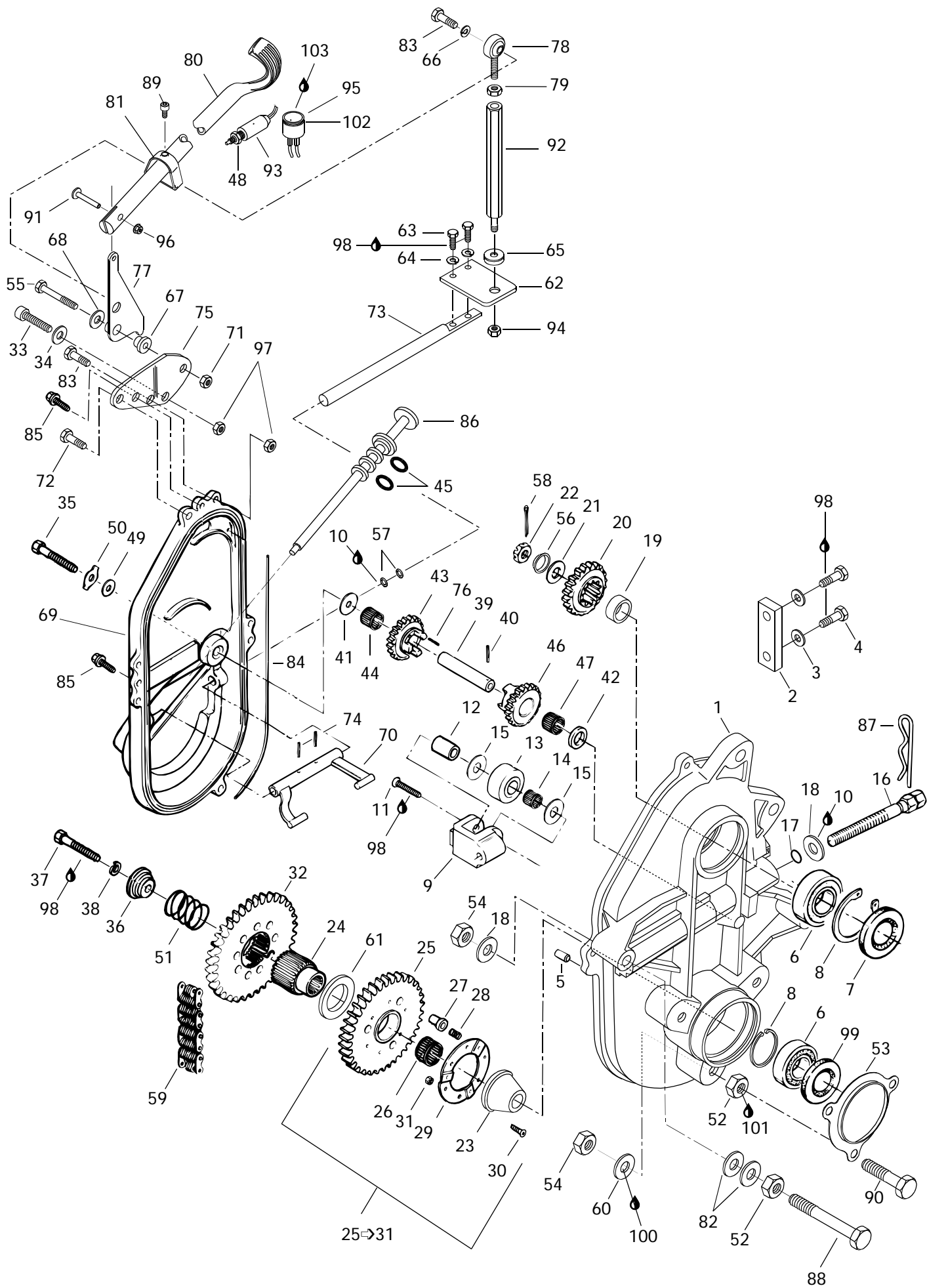

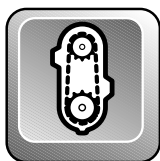

## Transmission Transmission

### TOURING

		E	E LT (2)	L E	S L E		
<b>N 1</b>	504 1447 01	Chaincase .....	Carter de chaîne .....	-	-	-	1
<b>2</b>	504 0824 00	Chain Slider .....	Glissière de chaîne .....	-	-	-	1
<b>3</b>	732 9000 40	Copper Washer .....	Rondelle de cuivre .....	-	-	-	2
<b>4</b>	222 0616 65	Screw M6 x 16 .....	Vis M6 x 16 .....	-	-	-	2
<b>5</b>	732 6200 01	Cylinder Pin .....	Goupille cylindrique .....	-	-	-	1
<b>6</b>	405 4044 00	Ball Bearing 6205.....	Roulement à billes 6205 .....	-	-	-	2
<b>7</b>	414 8828 00	Seal .....	Anneau d'étanchéité .....	-	-	-	1
<b>8</b>	371 9017 00	Retaining Ring .....	Segment de retenue .....	-	-	-	2
<b>9</b>	504 0810 00	Chain Tensioner .....	Tendeur de chaîne .....	-	-	-	1
<b>10</b>	413 7061 00	Lithium Grease, 400 gr .....	Graisse-lithium, 400 gr .....	-	-	-	@
<b>11</b>	732 6011 44	Screw .....	Vis .....	-	-	-	1
<b>12</b>	504 0802 00	Bushing .....	Entretoise .....	-	-	-	1
<b>13</b>	414 5313 00	Roller .....	Rouleau .....	-	-	-	1
<b>14</b>	405 4030 00	Needle Bearing .....	Roulement à aiguilles .....	-	-	-	1
<b>15</b>	504 0803 00	Washer .....	Rondelle .....	-	-	-	2
<b>N 16</b>	732 6012 67	Tensioner Adjustment Screw (Forging) .	Vis de réglage du tendeur .....	-	-	-	1
<b>17</b>	414 4844 00	O-Ring .....	Joint torique .....	-	-	-	1
<b>18</b>	224 0012 11	Washer 10 mm.....	Rondelle 10 mm .....	-	-	-	3
<b>19</b>	504 0934 00	Shim .....	Cale .....	-	-	-	1
<b>20</b>	504 0912 00	Sprocket (21 Tooth-narrow) .....	Pignon (21 dents-étroit).....	-	-	-	1
<b>21</b>	504 0871 00	Washer .....	Rondelle .....	-	-	-	@
<b>22</b>	228 9110 45	Castellated Nut M16 .....	Écrou à crénaux M16 .....	-	-	-	1
<b>23</b>	504 0941 00	Retaining Ring .....	Bague d'appui .....	-	-	-	1
<b>24</b>	504 0942 00	Coupling Shaft .....	Arbre de couplage .....	-	-	-	1
<b>25-31</b>	581 0959 00	<b>Sprocket Ass'y</b> (44 Tooth-narrow) ..	<b>Pignon ass.</b> (44 dents-étroit).....	-	-	-	1
<b>25</b>	504 0882 00	Sprocket (44 Tooth) .....	Pignon (44 dents).....	-	-	-	1
<b>26</b>	414 7726 00	Needle Bearing .....	Roulement à aiguilles .....	-	-	-	1
<b>27</b>	504 0768 00	Drive Pin .....	Tige d'engagement .....	-	-	-	3
<b>28</b>	414 7727 00	Spring .....	Ressort .....	-	-	-	3
<b>29</b>	504 0761 00	Retaining Ring .....	Anneau de retenue .....	-	-	-	1
<b>30</b>	222 0520 65	Hex. Screw M5 x 20 .....	Vis hex. M5 x 20 .....	-	-	-	6
<b>31</b>	228 4510 46	Nut Lock Hex. M5 .....	Écrou d'arrêt hex. M5 .....	-	-	-	6
<b>32</b>	504 0968 00	Gear (56 Tooth) .....	Pignon (56 dents).....	-	-	-	1
<b>33</b>	222 9616 65	Allen Screw M6 x 16 .....	Vis Allen M6 x 16 .....	-	-	-	1
<b>34</b>	224 0611 51	Washer 6 mm.....	Rondelle 6 mm .....	-	-	-	1
<b>35</b>	222 0890 65	Hex. Screw M8 x 90.....	Vis hex. M8 x 90.....	-	-	-	1
<b>36</b>	504 0991 00	Cap .....	Capuchon .....	-	-	-	1

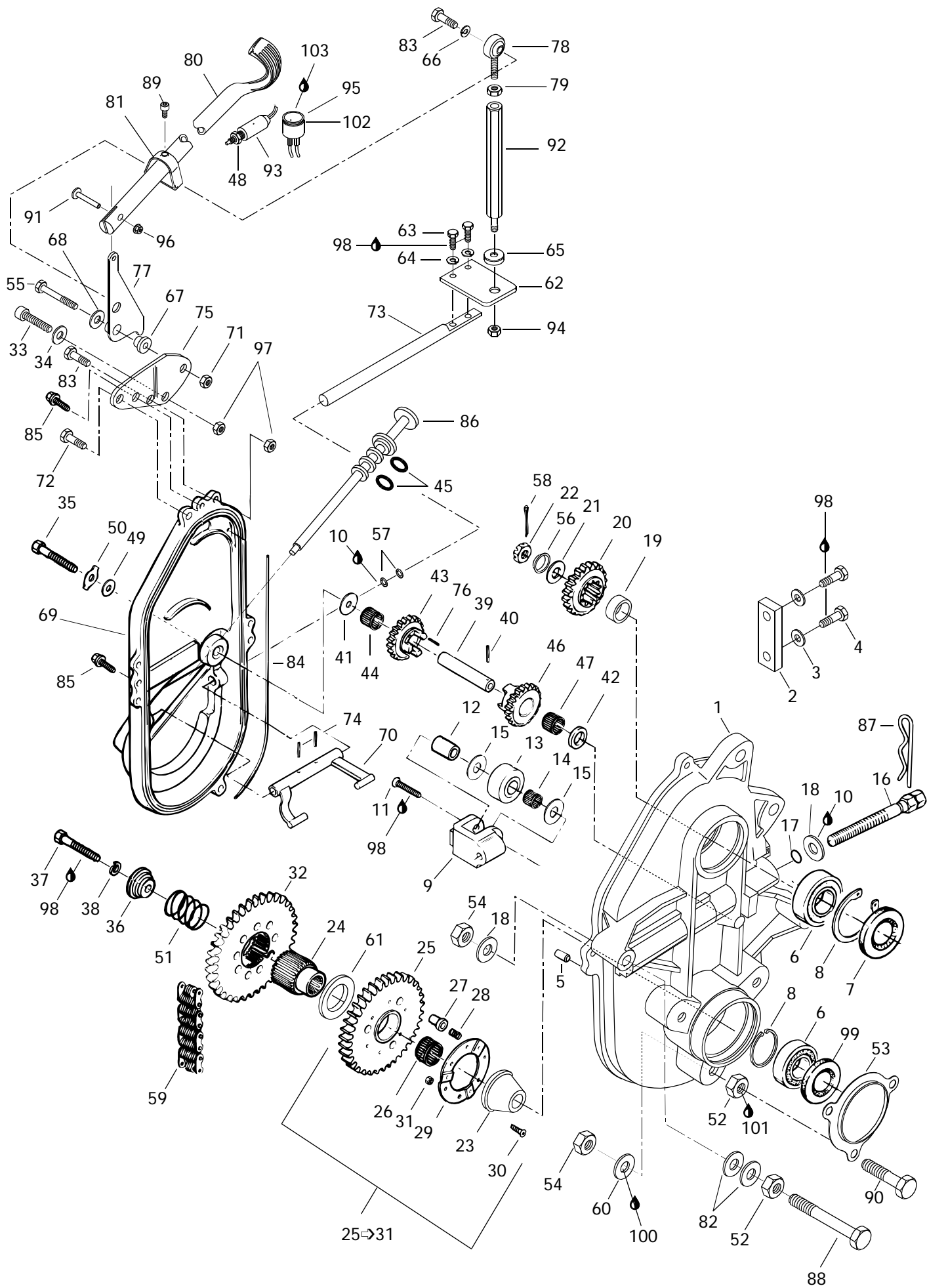



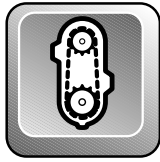

## Transmission Transmission

### TOURING

			E	E LT (2)	L E	S L E
37	222 0050 65	Hex Screw M10 x 50.....	Vis hex. M10 x 50.....	-	-	- 1
38	224 7011 88	Lock Washer 10 mm .....	Rondelle-frein 10 mm.....	-	-	- 1
39	504 0831 00	Reverse Shaft.....	Axe de renverse .....	-	-	- 1
40	732 8040 03	Spring Pin .....	Tige .....	-	-	- 1
41	504 0773 00	Spacer .....	Entretoise .....	-	-	- 1
42	504 0787 00	Trust Ring .....	Bague de butée .....	-	-	- 1
43-44	581 1222 00	Sprocket Ass'y (19 Tooth) .....	Engrenage ass. (19 dents) .....	-	-	- 1
44	414 8050 00	Needle Bearing .....	Roulement à aiguilles .....	-	-	- 1
45	414 9694 00	O-Ring .....	Joint Torique .....	-	-	- 2
46-47	581 0982 00	<b>Sprocket Ass'y (19 Tooth).....</b>	<b>Engrenage ass. (19 dents).....</b>	-	-	- 1
47	414 7731 00	Needle Bearing .....	Roulement à aiguilles .....	-	-	- 1
48	732 6100 75	Nut .....	Écrou .....	-	-	- 1
49	504 0829 00	Washer .....	Rondelle .....	-	-	- 1
50	504 0877 00	Lock Tab .....	Patte de verrouillage .....	-	-	- 1
51	504 0992 00	Release Spring .....	Ressort à rappel .....	-	-	- 1
52	504 0838 00	Spacer .....	Entretoise .....	-	-	- 5
53	501 0221 00	Protector.....	Protecteur .....	-	-	- 1
54	228 5010 45	Elastic stop nut M10.....	Ecrou élastique M10 .....	-	-	- 5
55	222 0845 65	Hex. Screw M8 x 45.....	Vis Hex. M8 x 45 .....	-	-	- 1
56	417 0009 00	Spring Washer .....	Rondelle à ressort .....	-	-	- 1
57	414 7732 00	O-Ring .....	Joint torique .....	-	-	- 2
58	371 8013 00	Cotter Pin .....	Goupille fendue .....	-	-	- 1
59	412 1055 00	Drive Chain (72 Links-narrow) .....	Chaîne (72 maillons-étroite).....	-	-	- 1
60	732 9000 20	Copper Washer .....	Rondelle de cuivre.....	-	-	- 3
61	504 0943 00	Washer .....	Rondelle .....	-	-	- 1
62	504 0946 02	Plate .....	Plaque .....	-	-	- 1
63	222 0514 65	Hex. Screw M5 x 14.....	Vis hex. M5 x 14.....	-	-	- 2
64	224 7510 90	Lock Washer 5 mm .....	Rondelle-frein 5 mm .....	-	-	- 2
65	570 0457 00	Rubber Washer .....	Rondelle de caoutchouc .....	-	-	- 1
66	224 7611 10	Lock Washer 6 mm .....	Rondelle d'arrêt 6 mm.....	-	-	- 1
67	414 9276 00	Flange Bushing.....	Douille à épaulement .....	-	-	- 1
68	224 0812 01	Washer .....	Rondelle .....	-	-	- 1
69	504 0985 00	Cover Chaincase .....	Couvercle de carter de chaine .....	-	-	- 1
70	504 0758 00	Fork.....	Fourchette .....	-	-	- 1
71	228 5810 45	Elastic Stop Nut M8.....	Écrou élastique M8 .....	-	-	- 1
72	732 6000 02	Hex. Screw M6 x 16.....	Vis hex. M6 x 16.....	-	-	- 1

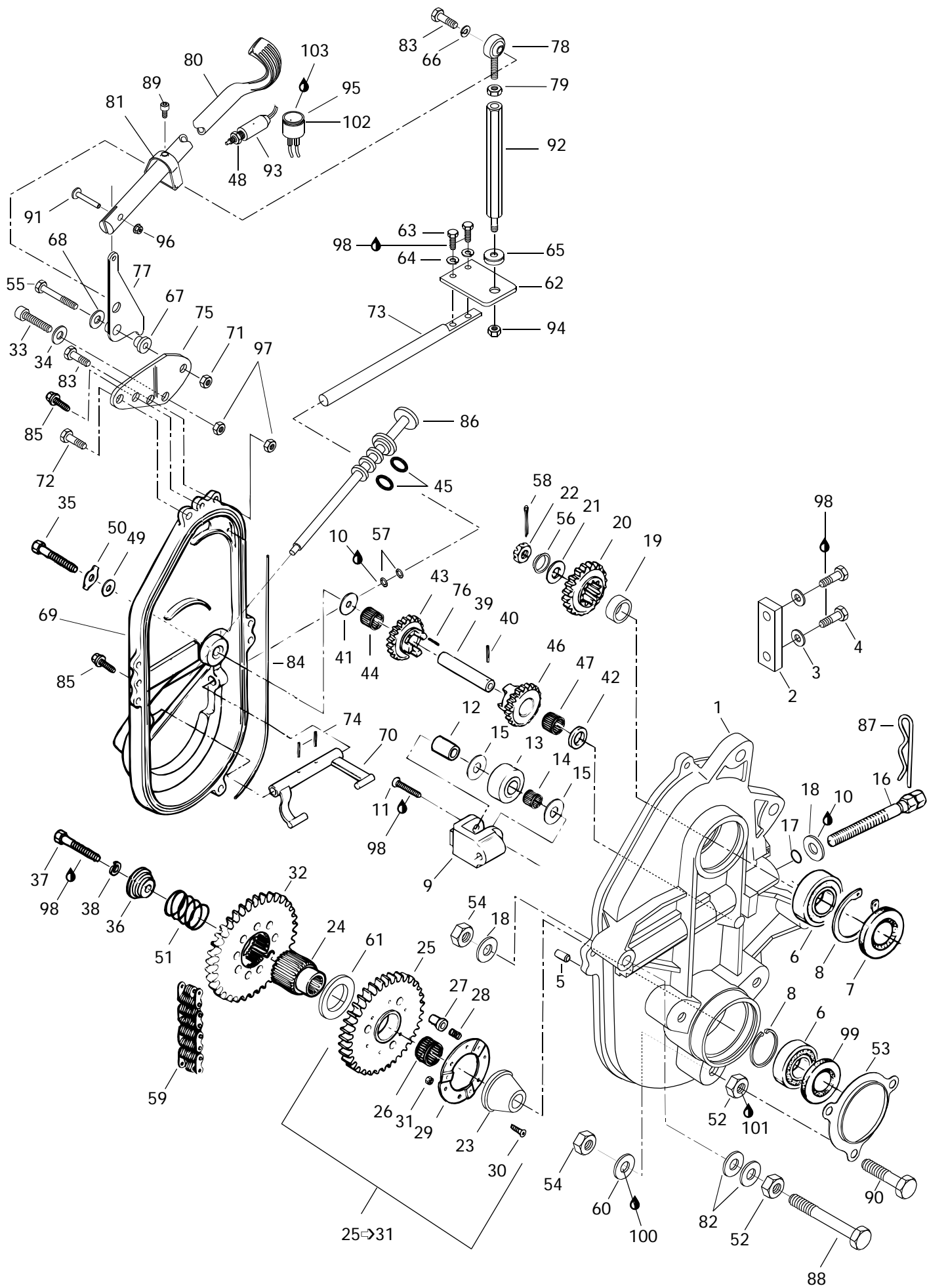

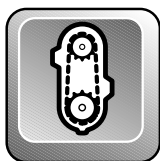

## Transmission Transmission

### TOURING

		E	E LT (2)	L E	S L E		
<b>73</b>	504 1429 00	Shaft .....	Axe .....	-	-	-	1
<b>74</b>	414 7725 00	Spring Pin M5 x 20 .....	Goupille ressort M5 x 20 .....	-	-	-	2
<b>75</b>	504 0950 00	Support-Pivot .....	Support-pivot .....	-	-	-	1
<b>76</b>	570 0486 00	Alignment Rod .....	Tige d'alignement .....	-	-	-	1
<b>77</b>	504 0949 00	Weld Plate Pivoting .....	Plaque de pivotement soudé .....	-	-	-	1
<b>78</b>	414 7734 00	Ball Joint .....	Joint à rotule .....	-	-	-	1
<b>79</b>	228 0610 45	Nut M6 .....	Écrou M6 .....	-	-	-	1
<b>80</b>	570 0446 00	Grip .....	Poignée .....	-	-	-	1
<b>81</b>	572 0711 00	Stopper-Switch .....	Butée-contact .....	-	-	-	1
<b>82</b>	504 0737 00	Shim .....	Cale .....	-	-	-	@
<b>83</b>	222 0620 65	Hex. Screw M6 x 20 .....	Vis hex. M6 x 20 .....	-	-	-	2
<b>84</b>	414 3623 00	Seal .....	Joint .....	-	-	-	1
<b>85</b>	732 6000 04	Self Tapping Screw M6 x 30 .....	Vis autotaraudeuse M6 x 30 .....	-	-	-	4
<b>N 86</b>	572 0927 00	Filler Cap .....	Bouchon de remplissage .....	-	-	-	1
<b>87</b>	414 5756 00	Hair Pin .....	Goupille de sureté .....	-	-	-	1
<b>88</b>	732 6011 11	Hex. Screw M10 x 70 .....	Vis hex. M10 x 70 .....	-	-	-	2
<b>89</b>	364 9016 00	Screw .....	Vis .....	-	-	-	1
<b>90</b>	732 6011 12	Hex. Screw M10 x 40 .....	Vis hex. M10 x 40 .....	-	-	-	3
<b>91</b>	390 0089 00	Rivet .....	Rivet .....	-	-	-	1
<b>92</b>	504 0947 00	Tie Rod (Bar) .....	Barre d'accouplement .....	-	-	-	1
<b>N 93</b>	515 1658 00	Switch Connector Ass'y .....	Contacteur ass. ....	-	-	-	1
<b>94</b>	228 5510 45	Elastic Stop Nut M5 .....	Écrou élastique M5 .....	-	-	-	1
<b>N 95</b>	414 8051 02	Back-Up Alarm .....	Alarme de mise en marche arrière .....	-	-	-	1
<b>96</b>	389 8043 00	Push Nut .....	Écrou à pression .....	-	-	-	1
<b>97</b>	228 5610 45	Elastic Nut M6 .....	Écrou élastique M6 .....	-	-	-	2
<b>98</b>	413 7074 00	Loctite 271, 10 cc .....	Loctite 271, 10 cc .....	-	-	-	@
<b>99</b>	581 1017 00	Oil Seal .....	Joint d'étanchéité d'huile .....	-	-	-	1
<b>100</b>	413 7027 00	Loctite 515, Paste Gasket, 50 ml .....	Loctite 515, joint en pâte, 50 ml .....	-	-	-	@
<b>101</b>	413 7030 00	Loctite 242, 10 cc .....	Loctite 242, 10 cc .....	-	-	-	@
<b>102</b>	414 8051 01	Nut Plastic .....	Écrou plastique .....	-	-	-	1
<b>103</b>	293 8000 33	Silicone Sealant, Adchem Clear 4511 .....	Enduit étanche-silicone, Adchem clair 4511 .....	-	-	-	@

**377**

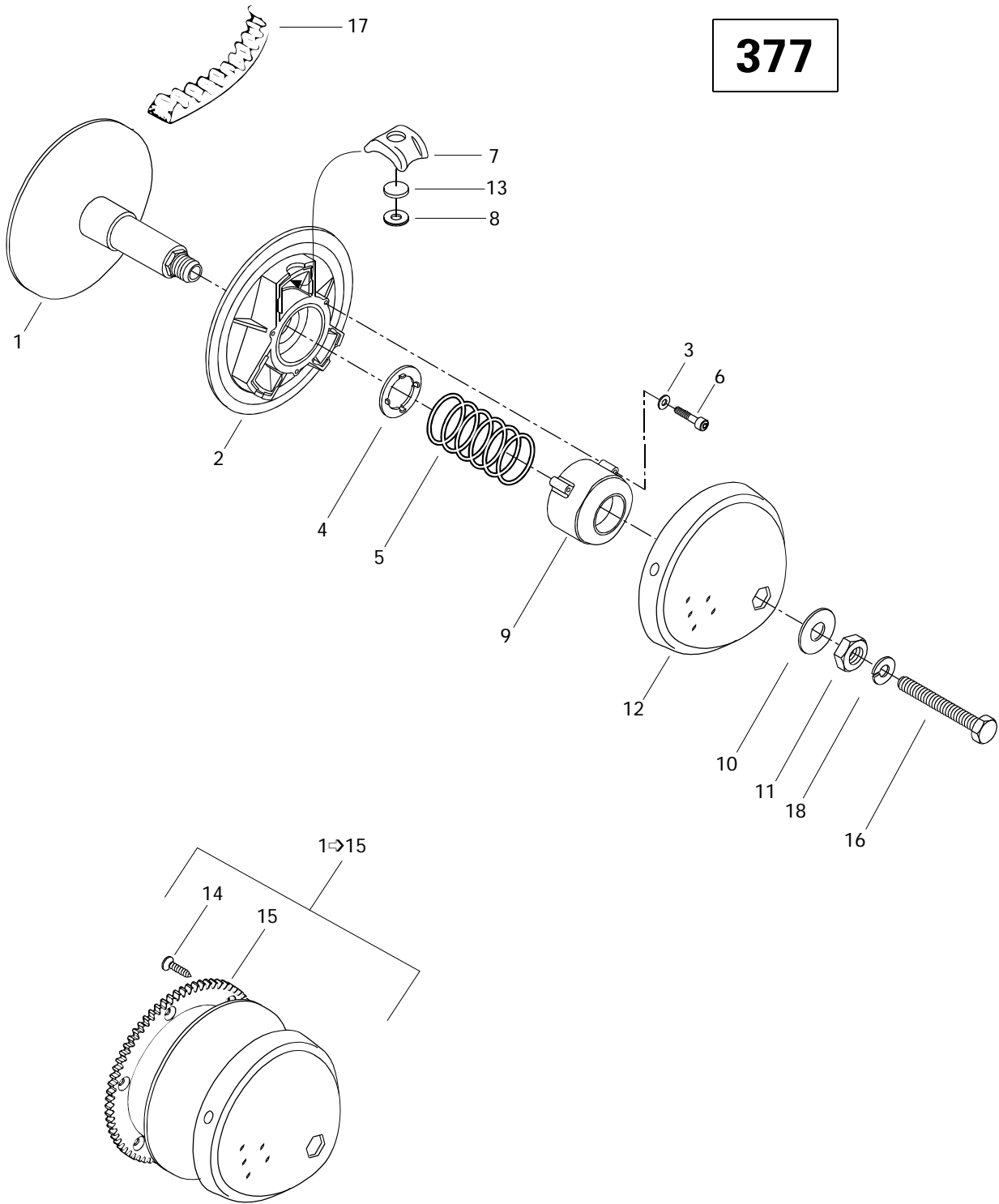

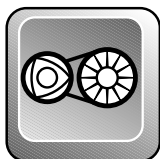

## Drive Pulley (377) Poulie motrice (377)

TOURING

		TOURING			
		E	E LT (2)	L E	S L E
<b>N 1-15</b>	417 2162 00	<b>Drive Pulley Ass'y</b> .....	<b>Poulie motrice ass.</b> .....	1	- - -
<b>N</b>	417 2163 00	<b>Drive Pulley Ass'y</b> .....	<b>Poulie motrice ass.</b> .....	-	1 - -
<b>N 1</b>	417 1223 00	Inner Half .....	Demi-poulie fixe .....	1	1 - -
<b>N 2</b>	417 1213 00	Outer Half .....	Demi-poulie coulissante .....	1	1 - -
<b>3</b>	420 2453 70	Washer .....	Rondelle .....	3	3 - -
<b>4</b>	417 1162 00	Washer-Guide .....	Rondelle guide .....	1	1 - -
<b>5</b>	417 1184 00	Spring (Red/Bleu) .....	Ressort (rouge/bleu) .....	1	- - -
	417 1185 00	Spring (Yellow/Green) .....	Ressort (jaune/vert) .....	-	1 - -
<b>N 6</b>	222 9640 66	Screw Allen M6 x 40 .....	Vis Allen M6 x 40 .....	3	3 - -
<b>7</b>	417 1181 00	Block-Centrifugal .....	Bloc centrifuge .....	3	3 - -
<b>8</b>	417 1204 00	Weighing .....	Pesée .....	3	3 - -
<b>N 9</b>	417 1214 00	Spring Cover .....	Couvercle du ressort .....	1	1 - -
<b>N 10</b>	417 1224 00	Washer-Retainer .....	Rondelle de retenue .....	1	1 - -
<b>11</b>	417 1183 00	Nut .....	Écrou .....	1	1 - -
<b>N 12</b>	417 1215 00	Cap .....	Capuchon .....	1	1 - -
<b>13</b>	417 1145 00	Capsule .....	Capsule .....	3	3 - -
<b>14</b>	732 6000 21	Self Tapping Screw M6 x 16 .....	Vis autotaraudeuse M6 x 16 .....	6	6 - -
<b>15</b>	414 8075 00	Ring Gear (86 Thoot) .....	Couronne de lancement (86 dents) ....	1	1 - -
<b>16</b>	417 1138 00	Hex. Screw 1/2 - 20 x 6" .....	Vis hex. 1/2 - 20 x 6" .....	1	1 - -
<b>N 17</b>	415 0606 00	Drive Belt .....	Courroie d'entraînement .....	1	1 - -
<b>18</b>	392 0028 00	Lock Washer .....	Rondelle-frein .....	1	1 - -
<b>19</b>	529 0275 00	Puller Inner Half (Not Shown) .....	Extracteur de demi-poulie fixe (non ill.) .....	1	1 - -

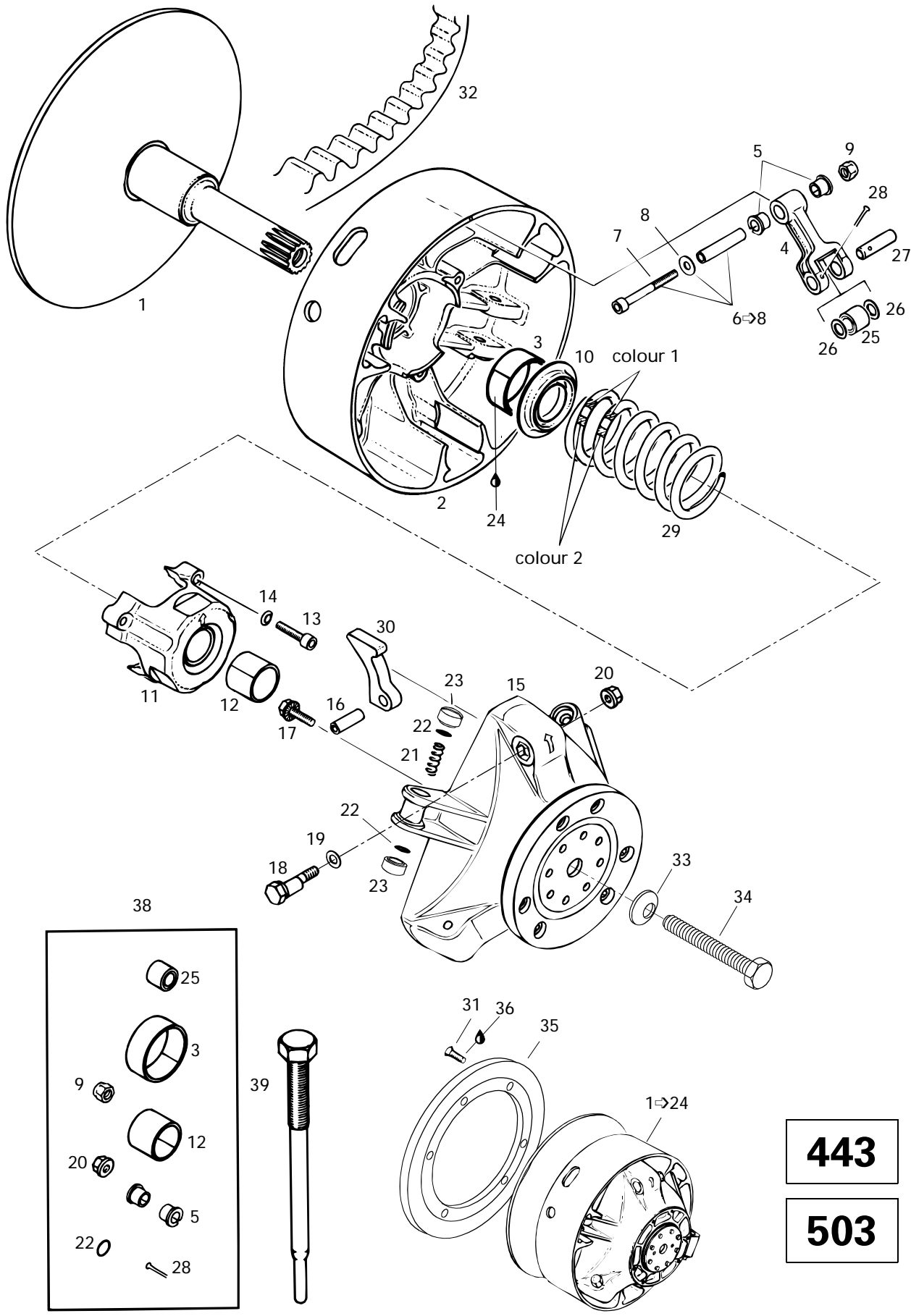

**443**

**503**

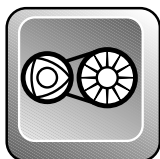

## Drive Pulley (503 - 443) Poulie motrice (503 - 443)

### TOURING

		E	E LT (2)	L E	S L E		
<b>N 1→24</b>	417 2157 00	Drive Pulley Ass'y. ....	Poulie motrice ass. ....	-	-	1	1
<b>N 1</b>	417 0035 02	Inner Half Ass'y. ....	Demi-poulie fixe ....	-	-	1	1
<b>N 2→3</b>	417 0037 00	Outer Half Ass'y. ....	Demi-poulie coulissante ....	-	-	1	1
<b>N 3</b>	417 0042 01	Bushing Outer Half. ....	Douille de demi-poulie coulissante ....	-	-	1	1
<b>N 4→5</b>	417 0038 00	Lever Ass'y. ....	Lever ass. ....	-	-	3	3
<b>N 5</b>	417 0043 05	Flange Bushing. ....	Douille à épaulement. ....	-	-	6	6
<b>N 6→8</b>	417 0048 00	<b>Screw Ass'y. ....</b>	<b>Vis d'ajustement ass. ....</b>	-	-	3	3
<b>7</b>	222 9650 65	Screw Allen M6 x 50. ....	Vis Allen M6 x 50. ....	-	-	3	3
<b>8</b>	224 0611 51	Washer 6 mm. ....	Rondelle 6 mm. ....	-	-	3	3
<b>9</b>	228 5610 45	Lock Nut M6. ....	Écrou de blocage M6. ....	-	-	3	3
<b>10</b>	417 0050 00	Spring Seat. ....	Siège du ressort. ....	-	-	1	1
<b>N 11→12</b>	417 0040 00	<b>Spring Cover Ass'y. ....</b>	<b>Couvercle de ressort ass. ....</b>	-	-	1	1
<b>N 12</b>	417 0045 01	Bushing Spring Cover. ....	Douille de couvercle de ressort. ....	-	-	1	1
<b>N 13</b>	222 9640 66	Allen Screw M6x40. ....	Vis Allen M6x40. ....	-	-	3	3
<b>14</b>	420 2453 70	Friction-Washer 6 mm. ....	Rondelle de friction 6 mm. ....	-	-	3	3
<b>N 15</b>	417 0047 00	Governor Cup. ....	Cuvette du régulateur. ....	-	-	1	1
<b>N 16</b>	732 8040 09	Dowel Tube M8 x 24. ....	Goupille d'assemblage M8 x 24. ....	-	-	3	3
<b>N 17</b>	732 6012 49	Hex. Locking Screw M6 x 18. ....	Vis de blocage hex. M6 x 18. ....	-	-	6	6
<b>N 18</b>	417 0055 00	Calibration Screw. ....	Vis de calibration. ....	-	-	3	3
<b>N 19</b>	417 0056 00	Washer. ....	Rondelle. ....	-	-	3	3
<b>N 20</b>	228 4670 45	Locking Nut M6. ....	Écrou de blocage M6. ....	-	-	3	3
<b>N 21</b>	417 0057 00	Spring. ....	Ressort. ....	-	-	3	3
<b>N 22</b>	732 4010 30	O-Ring. ....	Joint torique. ....	-	-	6	6
<b>N 23</b>	417 0058 00	Slider Shoe. ....	Glissière. ....	-	-	6	6
<b>24</b>	413 7031 00	Loctite 609, 10 cc. ....	Loctite 609, 10 cc. ....	-	-	@	@
<b>N 25</b>	417 0039 00	Roller Ass'y. ....	Rouleau ass. ....	-	-	3	3
<b>N 26</b>	417 0043 02	Thrust Washer. ....	Rondelle de butée. ....	-	-	6	6
<b>N 27</b>	417 0043 03	Pin. ....	Goupille. ....	-	-	3	3
<b>N 28</b>	732 9580 01	Cotter Pin. ....	Goupille fendue. ....	-	-	3	3
<b>29</b>	414 6784 00	Spring (Yellow/Violet). ....	Ressort (jaune/violet). ....	-	-	1	-
	414 8175 00	Spring (Red/Orange). ....	Ressort (rouge/orange). ....	-	-	-	1
<b>N 30</b>	417 0052 27	Ramp (227). ....	Rampe (227). ....	-	-	3	-
<b>N</b>	417 0052 84	Ramp (284). ....	Rampe (284). ....	-	-	-	3
<b>N 31</b>	732 6012 46	Self Tapping Screw. ....	Vis autotaraudeuse. ....	-	-	6	6
<b>N 32</b>	415 0606 00	Drive Belt. ....	Courroie d'entraînement. ....	-	-	1	1

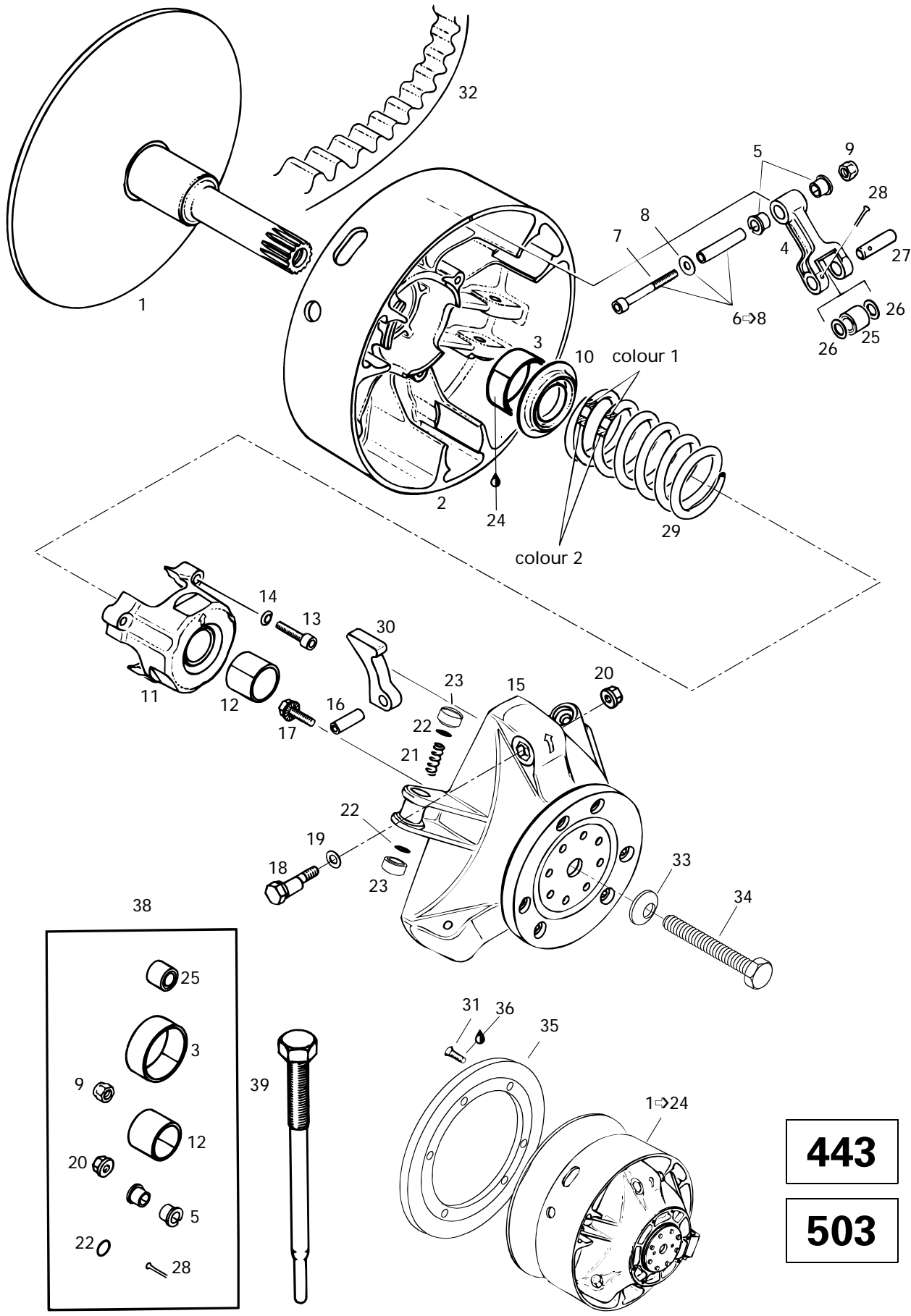

**443**

**503**



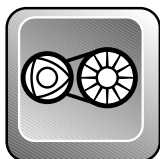

## Drive Pulley (503 - 443) Poulie motrice (503 - 443)

TOURING

		E	E LT (2)	L E	S L E		
<b>33</b>	732 9000 26	Conical Spring Washer .....	Rondelle-ressort conique .....	-	-	1	1
<b>34</b>	417 1138 00	Screw 1/2 x 6-1/2 .....	Vis 1/2 x 6-1/2 .....	-	-	1	1
<b>N 35</b>	415 0431 00	Ring Gear (86 Tooth) .....	Couronne de lancement (86 dents) .....	-	-	1	1
<b>36</b>	413 7074 00	Loctite 271, 10 cc .....	Loctite 271, 10 cc .....	-	-	@	@
<b>N 37</b>	861 7576 00	<b>High Altitude Kit (Not Shown) .....</b>	<b>Ens. haute altitude (non ill.) .....</b>	-	-	Opt	-
<b>N</b>	861 7575 00	<b>High Altitude Kit (Not Shown) .....</b>	<b>Ens. haute altitude (non ill.) .....</b>	-	-	-	Opt
<b>38</b>	417 0061 00	<b>Clutch Repair Kit .....</b>	<b>Ens. de réparation d'embrayage ...</b>	-	-	1	1
<b>39</b>	529 0079 00	Puller Inner Half .....	Extracteur de demi-poulie fixe .....	-	-	1	1

TOURING LE / SLE

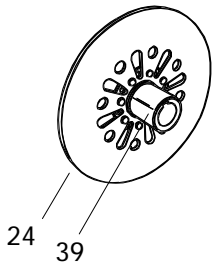

TOURING E / E LT (2)

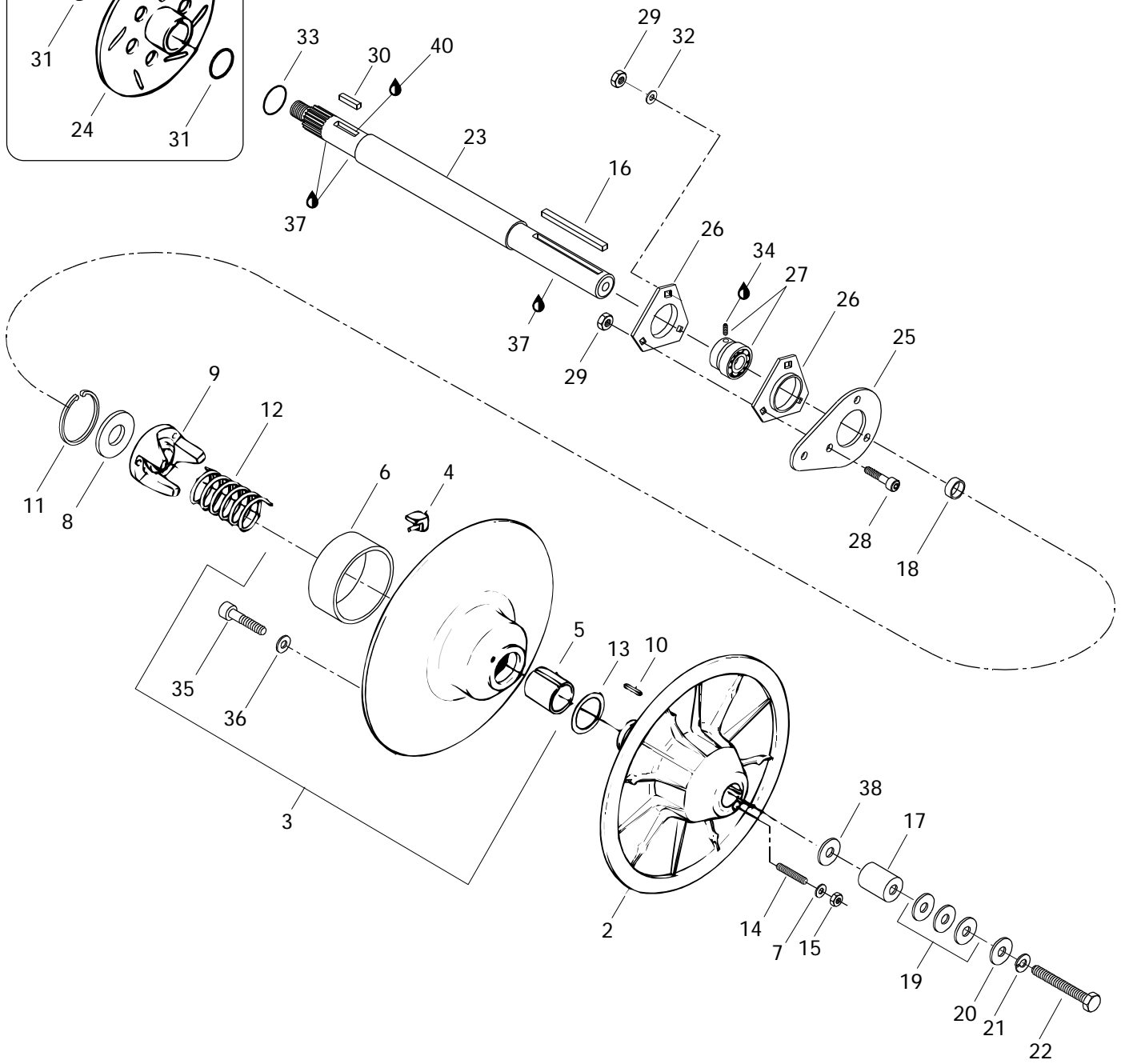
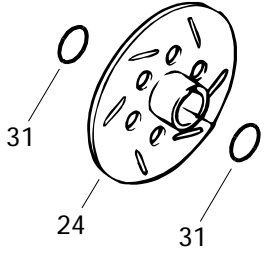

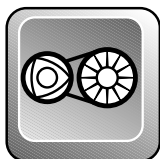

# Driven Pulley Poulie menée

## TOURING

		TOURING			
		E	E LT (2)	LE	S LE
<b>N 1-15</b>	— XXX —				
<b>2</b>	504 1416 00				
<b>N 3-6</b>	504 1432 00				
<b>4</b>	414 9180 00				
<b>5</b>	415 0112 00				
<b>6</b>	860 4230 00				
<b>7</b>	420 2453 70				
<b>8</b>	504 1418 00				
<b>9</b>	504 0960 00				
<b>10</b>	414 8208 00				
<b>11</b>	371 9031 00				
<b>12</b>	414 5058 00				
<b>13</b>	504 1419 00				
<b>14</b>	223 5630 65				
<b>15</b>	228 0610 45				
<b>16</b>	414 5813 00				
<b>17</b>	504 0583 00				
<b>18</b>	504 1284 00				
<b>19</b>	504 1082 00				
<b>20</b>	517 0787 00				
<b>21</b>	224 7811 40				
<b>22</b>	222 0865 65				
<b>23</b>	504 0984 00				
<b>N</b>	504 0983 00				
<b>24</b>	507 0290 00				
<b>N</b>	507 0306 00				
<b>25</b>	501 0223 00				
<b>N 26</b>	501 0250 00				
<b>27</b>	405 4079 00				
<b>28</b>	732 6011 56				
<b>29</b>	228 5810 45				
<b>30</b>	507 0213 00				
<b>31</b>	414 9289 00				
<b>32</b>	224 0811 71				
<b>33</b>	371 9100 00				
<b>34</b>	413 7030 00				
	<b>Driven Pulley Assy</b> .....				
	Fixed Half Pulley .....				
	<b>Sliding Pulley Ass'y</b> .....				
	Cam Slider Shoe .....				
	Bushing-Garlock .....				
	<b>Bushing-Garlock Kit (Incl. 35,36)</b> .....				
	Washer .....				
	Washer .....				
	Cam 44° .....				
	Key .....				
	Snap Ring .....				
	Release Spring (Orange) .....				
	Thrust Washer .....				
	Screw M6 x 30 .....				
	Nut M6 .....				
	Key .....				
	Counter Shaft Extension .....				
	Shim .....				
	Shim .....				
	Washer .....				
	Lock Washer 8 mm .....				
	Hex. Screw M8 x 65 .....				
	Countershaft .....				
	Countershaft .....				
	Brake Disk .....				
	<b>Brake Disk Ass'y (Incl. 39)</b> .....				
	Spacer .....				
	Flange .....				
	Ball Bearing (with collar) .....				
	Allen Screw M8 x 25 .....				
	Elastic Stop Nut M8 .....				
	Key .....				
	O-Ring .....				
	Washer 8 mm .....				
	Circlip .....				
	Loctite 242, 10 cc .....				
	<b>Poulie menée ass.</b> .....				
	Demi-poulie fixe .....				
	<b>Demi-poulie coulissante ass.</b> .....				
	Glissière de came .....				
	Douille-Garlock .....				
	<b>Ens. Coussinet-Garlock (Incl. 35,36)</b> .....				
	Rondelle .....				
	Rondelle .....				
	Came 44° .....				
	Clavette .....				
	Frein d'axe .....				
	Ressort de rappel (orange) .....				
	Rondelle de butée .....				
	Vis M6 x 30 .....				
	Écrou M6 .....				
	Clavette .....				
	Rallonge d'arbre de renvoi .....				
	Cale .....				
	Cale .....	@	@	@	@
	Rondelle .....	1	1	1	1
	Rondelle-frein 8 mm .....	1	1	1	1
	Vis hex. M8 x 65 .....	1	1	1	1
	Arbre de renvoi .....	1	1	—	—
	Arbre de renvoi .....	—	—	1	1
	Disque de frein .....	1	1	—	—
	<b>Disque de frein ass. (Incl. 39)</b> .....	—	—	1	1
	Entretoise .....	1	1	1	1
	Flasque .....	2	2	2	2
	Roulement à billes (avec collet) .....	1	1	1	1
	Vis Allen M8 x 25 .....	3	3	3	3
	Écrou élastique M8 .....	3	3	3	3
	Clavette .....	1	1	1	1
	Joint torique .....	2	2	—	—
	Rondelle 8 mm .....	1	1	1	1
	Circlip .....	1	1	1	1
	Loctite 242, 10 cc .....	@	@	@	@

Parts marked with «XXX» are not available as spare parts.

Les articles marqués d'un «XXX» ne sont pas disponibles comme pièces de remplacement.

TOURING LE / SLE

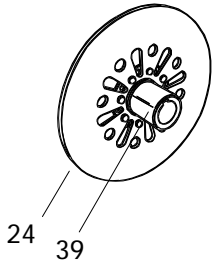

TOURING E / E LT (2)

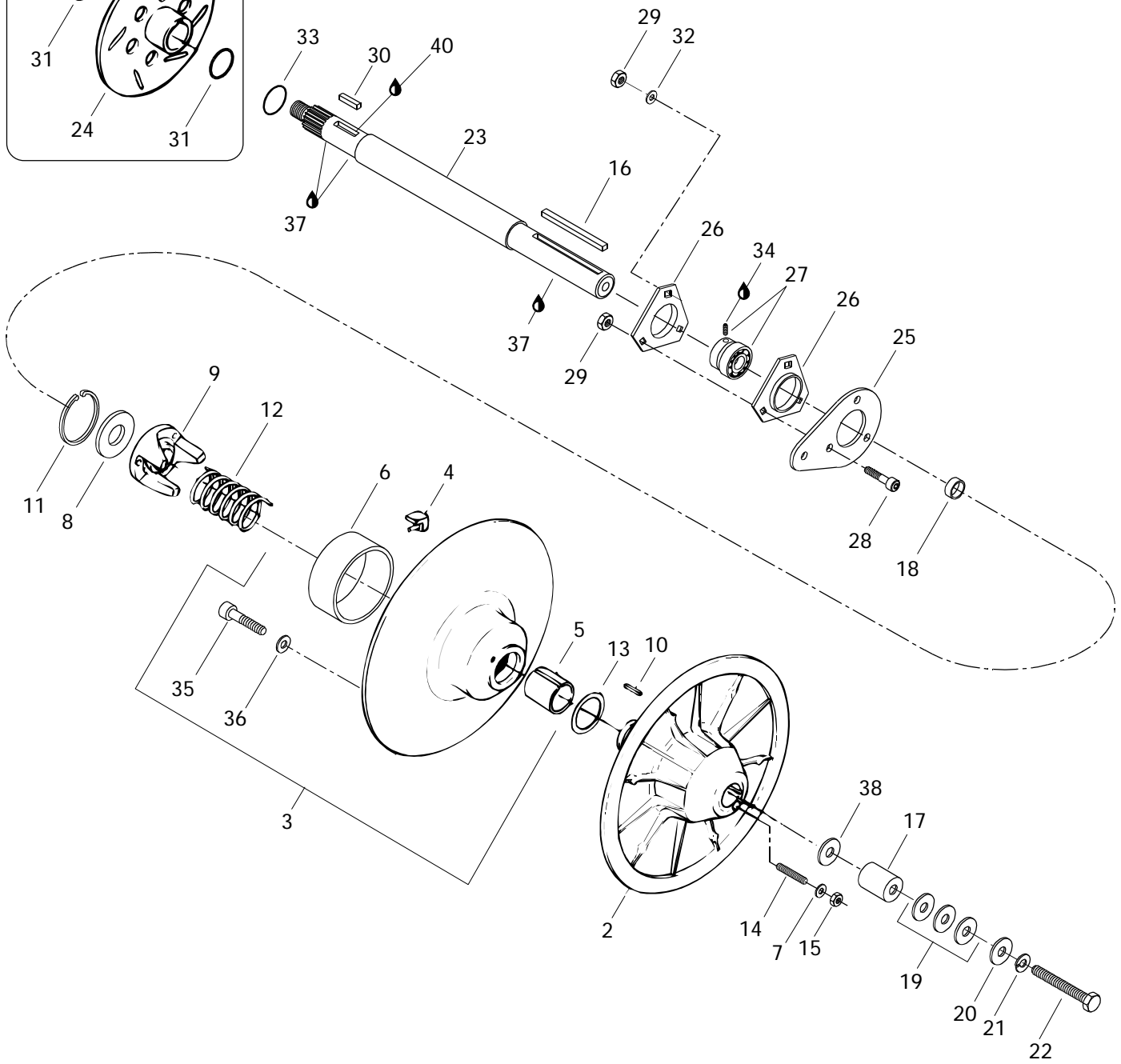
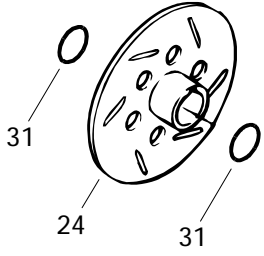

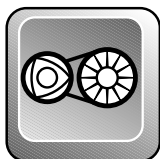

## Driven Pulley Poulie menée

### TOURING

		TOURING					
		E	E LT (2)	L E	S L E		
<b>35</b>	732 6000 22	Screw Allen M5 x 12 .....	Vis Allen M5 x 12 .....	3	3	3	3
<b>36</b>	399 9100 00	Washer .....	Rondelle .....	3	3	3	3
<b>37</b>	413 7010 00	Loctite 767, Antiseize Lubricant, 12 oz ..	Loctite 767, lubrifiant antigrippage, 12oz	@	@	@	@
<b>38</b>	224 0812 01	Washer .....	Rondelle .....	@	@	@	@
<b>39</b>	507 0298 02	Hub .....	Moyeu .....	—	—	1	1
<b>40</b>	— XXX —	Loctite 277, 50 cc .....	Loctite 277, 50 cc .....	—	—	@	@

Parts marked with «XXX» are not available as spare parts.

Les articles marqués d'un «XXX» ne sont pas disponibles comme pièces de remplacement.

**Belt Guard**  
**Garde-courroie**

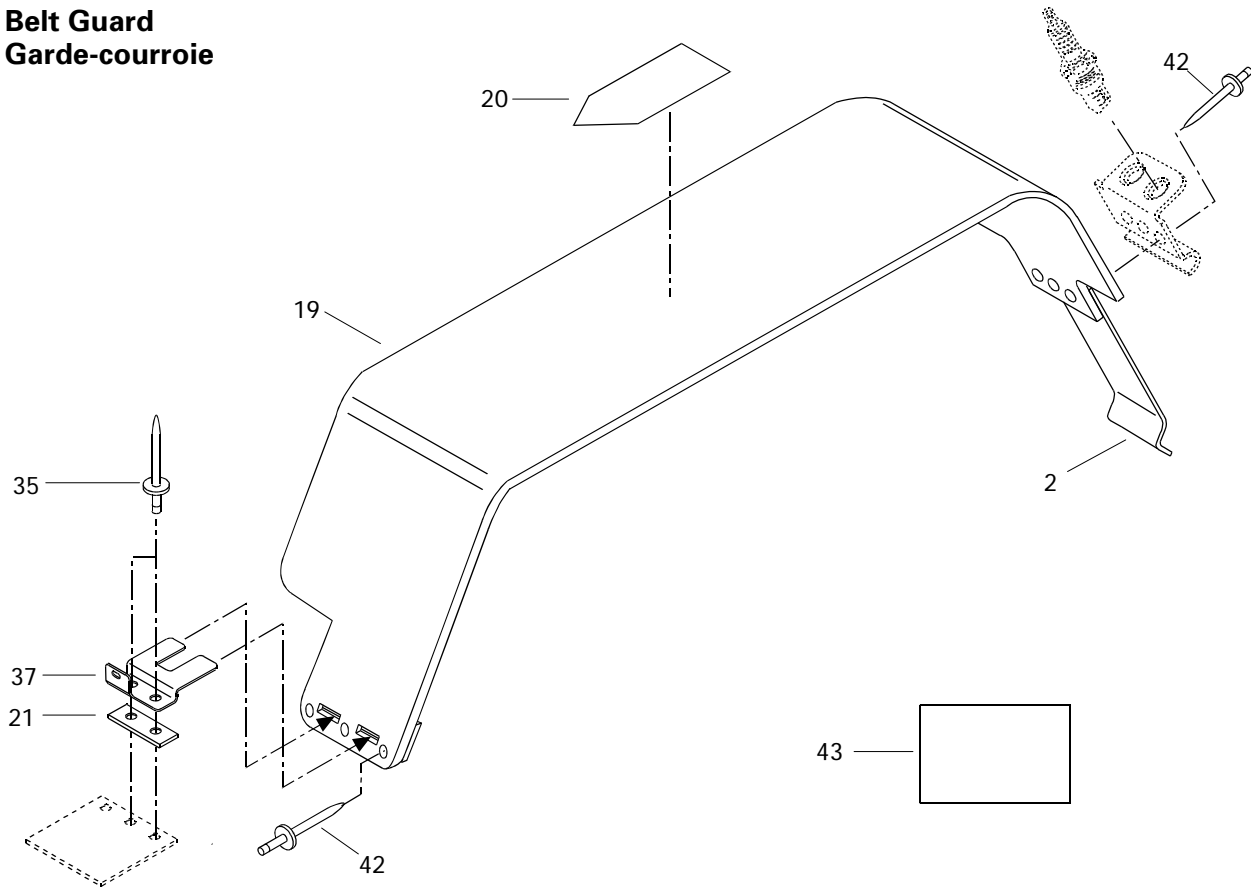

**Brake**  
**Frein**

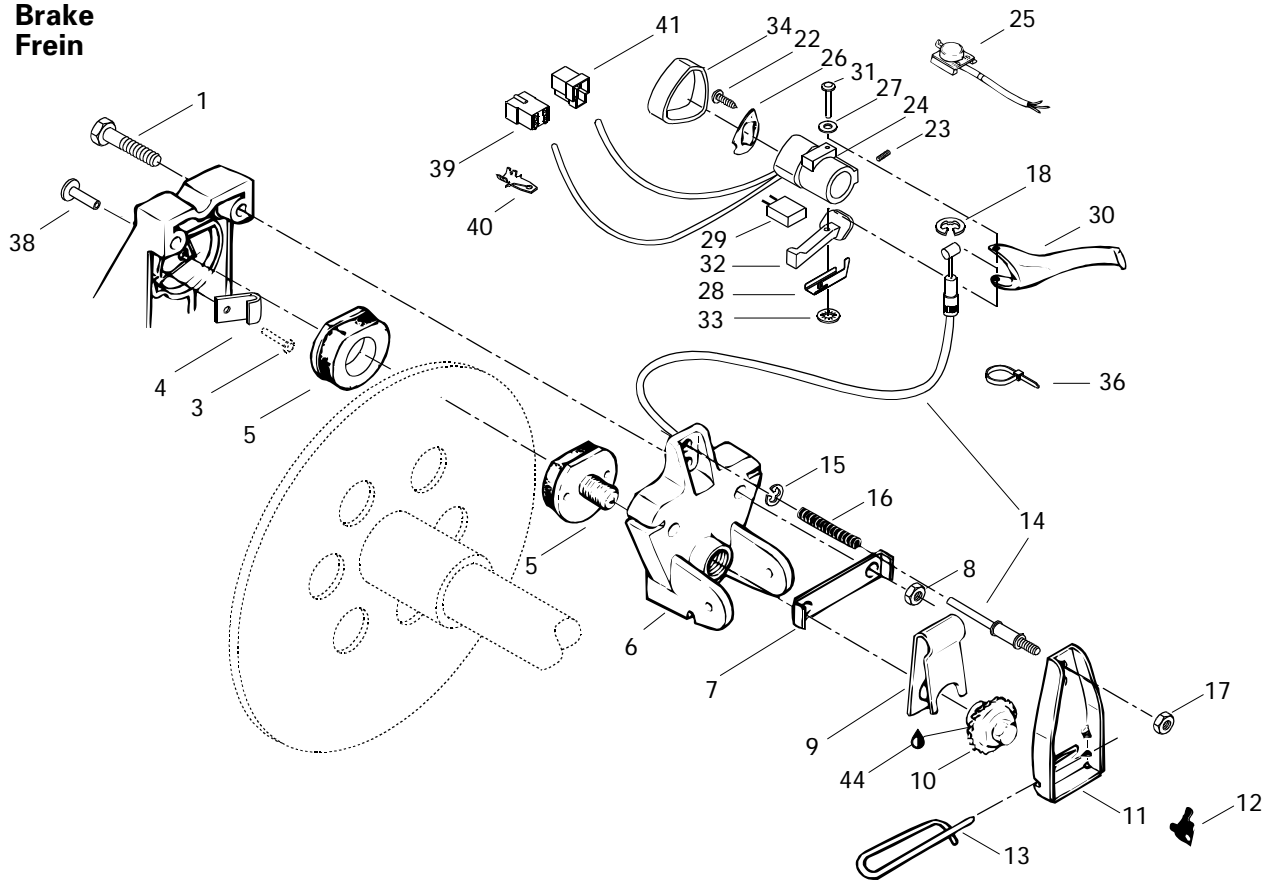



## Brake and Belt Guard Frein et garde-courroie

TOURING

E	E LT (2)	L E	S L E
---	----------------	--------	-------------

1	222 0855 65	Hex Screw M8 x 55.....	Vis hex. M8 x 55.....	2	2	-	-
2	414 9418 00	Spring Tool Box.....	Ressort pour coffre à outils.....	1	1	-	-
3	— XXX —	Rivet.....	Rivet.....	1	1	-	-
4	507 0226 00	Brake Lining Wear Warner.....	Indicateur d'usure.....	1	1	-	-
5	860 7017 00	Brake Pad Kit.....	Ens. de plaquette de frein.....	1	1	-	-
6	507 0276 00	Mobile Brake Lining Holder.....	Étrier de garniture de frein mobile.....	1	1	-	-
7	507 0204 00	Locking Tab.....	Patte de verrouillage.....	1	1	-	-
8	228 5810 45	Elastic Stop Nut M8.....	Écrou élastique M8.....	2	2	-	-
9	507 0202 00	Release Spring.....	Ressort de rappel.....	1	1	-	-
10	507 0196 00	Ratchet Wheel.....	Roue à cliquet.....	1	1	-	-
11	507 0215 00	Brake Lever.....	Levier de frein.....	1	1	-	-
12	507 0094 00	Ratchet Wheel Spring.....	Ressort de roue à cliquet.....	1	1	-	-
13	507 0275 00	Pin.....	Goupille de sûreté.....	1	1	-	-
14	414 9225 00	Brake Cable.....	Câble et gaine de frein.....	1	1	-	-
15	371 9013 00	Circlip.....	Frein d'axe.....	1	1	-	-
16	414 4606 00	Spring.....	Ressort.....	1	1	-	-
17	228 5610 45	Elastic Nut M6.....	Écrou élastique M6.....	1	1	-	-
18	414 2745 00	Retainer Ring.....	Segment de retenue.....	1	1	-	-
<b>N 19-20</b>	517 2854 00	<b>Belt Guard Ass'y</b> (Incl. It. 2,42).....	<b>Garde-courroie ass.</b> (incl. it. 2,42) ..	1	1	-	-
20	415 0289 00	Warning Decal.....	Décalque d'avertissement.....	1	1	-	-
21	518 2075 00	Reinforcement.....	Renfort.....	1	1	-	-
22	414 4732 00	Self Tapping Screw.....	Vis autotaraudeuse.....	1	1	-	-
23	414 4408 00	Set Screw.....	Vis de pression.....	1	1	-	-
<b>N 24</b>	414 0865 00	Brake Handle Housing.....	Logement de manette du frein.....	1	1	-	-
<b>N 25</b>	415 0500 00	Dimmer Switch.....	Commutateur d'éclairage (inverseur) ..	1	1	-	-
<b>N 26</b>	572 0866 00	L.H. Plate.....	Plaque GA.....	1	1	-	-
27	414 7294 00	Spring Washer.....	Rondelle ressort.....	1	1	-	-
28	517 2293 00	Spring Plate.....	Plaque de ressort.....	1	1	-	-
<b>N 29</b>	415 0499 00	Brake Light Switch.....	Contacteur feu d'arrêt (interup.-frein)	1	1	-	-
30	572 0257 00	Brake Handle.....	Manette de frein.....	1	1	-	-
31	517 2294 00	Pin.....	Goupille.....	1	1	-	-
32	572 0252 00	Brake Lever.....	Levier de frein.....	1	1	-	-
33	389 8043 00	Push Nut.....	Écrou à pression.....	1	1	-	-

Parts marked with «XXX» are not available as spare parts.

Les articles marqués d'un «XXX» ne sont pas disponibles comme pièces de remplacement.

**Belt Guard**  
**Garde-courroie**

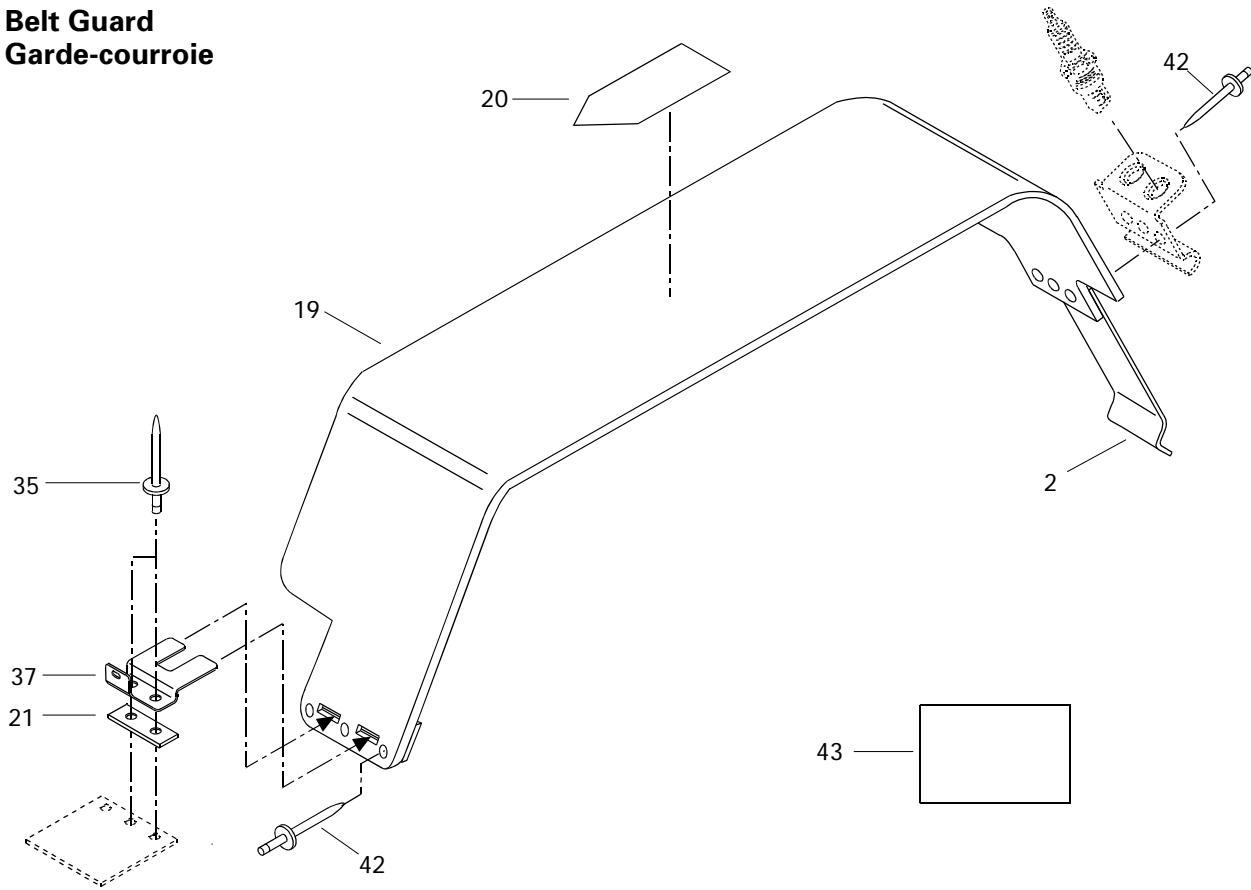

**Brake**  
**Frein**

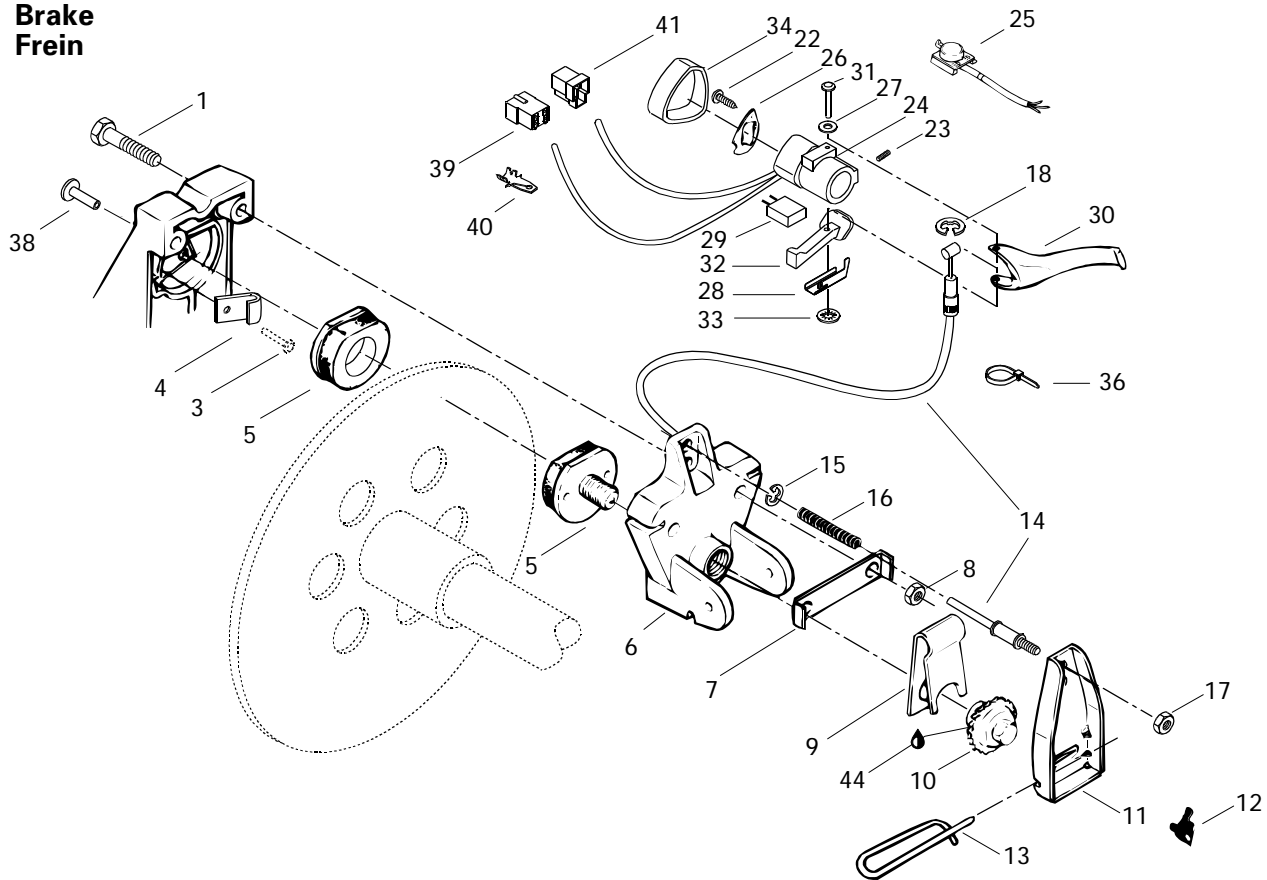





## Brake and Belt Guard Frein et garde-courroie

TOURING

			E	E LT (2)	L E	S L E	
<b>34</b>	572 0738 00	Cover .....	Couvercle .....	1	1	-	-
<b>35</b>	390 4036 00	Rivet (Black) .....	Rivet (noir) .....	2	2	-	-
<b>36</b>	414 1152 00	Tie-Rap .....	Attache .....	1	1	-	-
<b>37</b>	518 3142 00	Bracket .....	Attache .....	1	1	-	-
<b>38</b>	390 4096 00	Rivet .....	Rivet .....	1	1	-	-
<b>39</b>	409 2093 00	Housing Tab .....	Logement raccord .....	1	1	-	-
<b>40</b>	409 2061 00	Tab .....	Patte .....	5	5	-	-
<b>41</b>	409 2042 00	Housing Tab .....	Logement raccord .....	1	1	-	-
<b>42</b>	390 4022 00	Rivet .....	Rivet .....	6	6	-	-
<b>N 43</b>	418 0017 01	Decal Adjustment for Suspension .....	Décalque ajustement de suspension ..	1	-	-	-
<b>N</b>	418 0017 02	Decal Adjustment for Suspension .....	Décalque ajustement de suspension ..	-	1	-	-
<b>44</b>	413 7010 00	Loctite 767, Antiseize Lubricat, 12 oz ....	Loctite 767, lubricant antigrippage, 12 oz @	@	@	-	-

# Belt Guard Garde-courroie

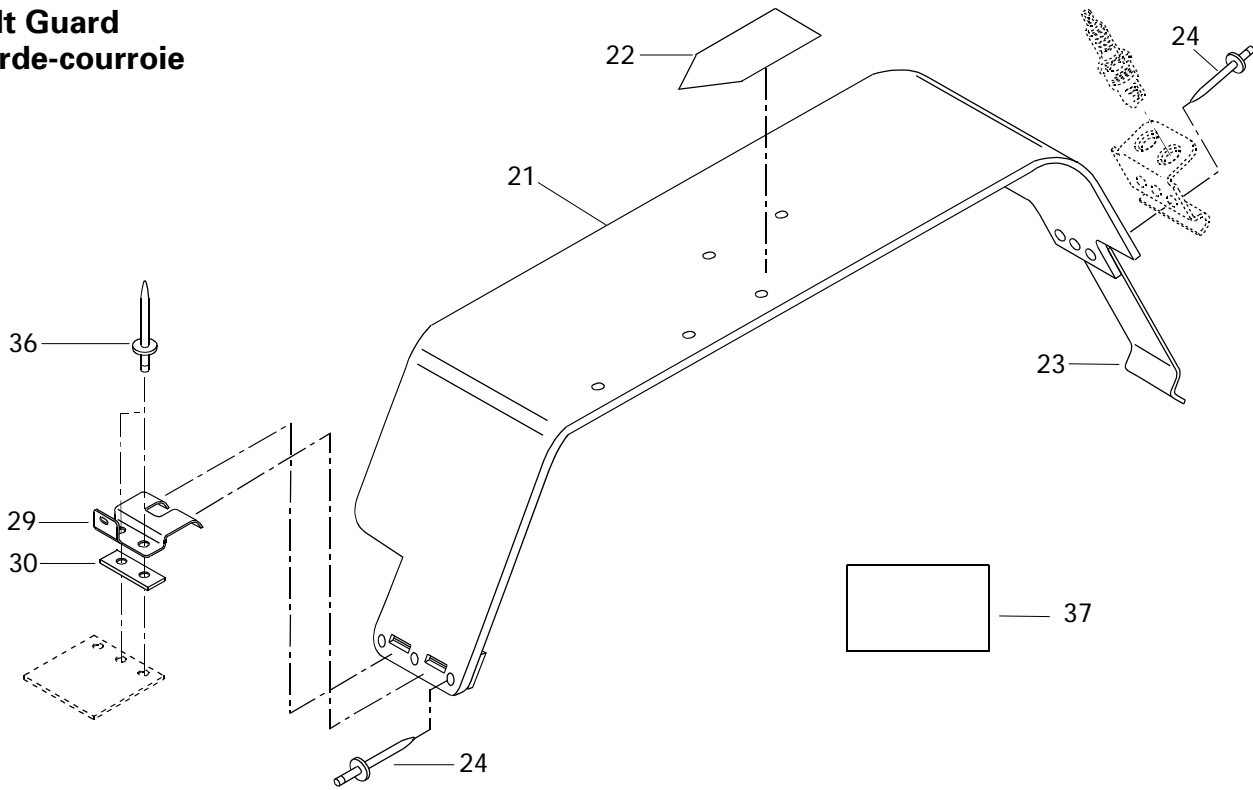

# Brake Frein

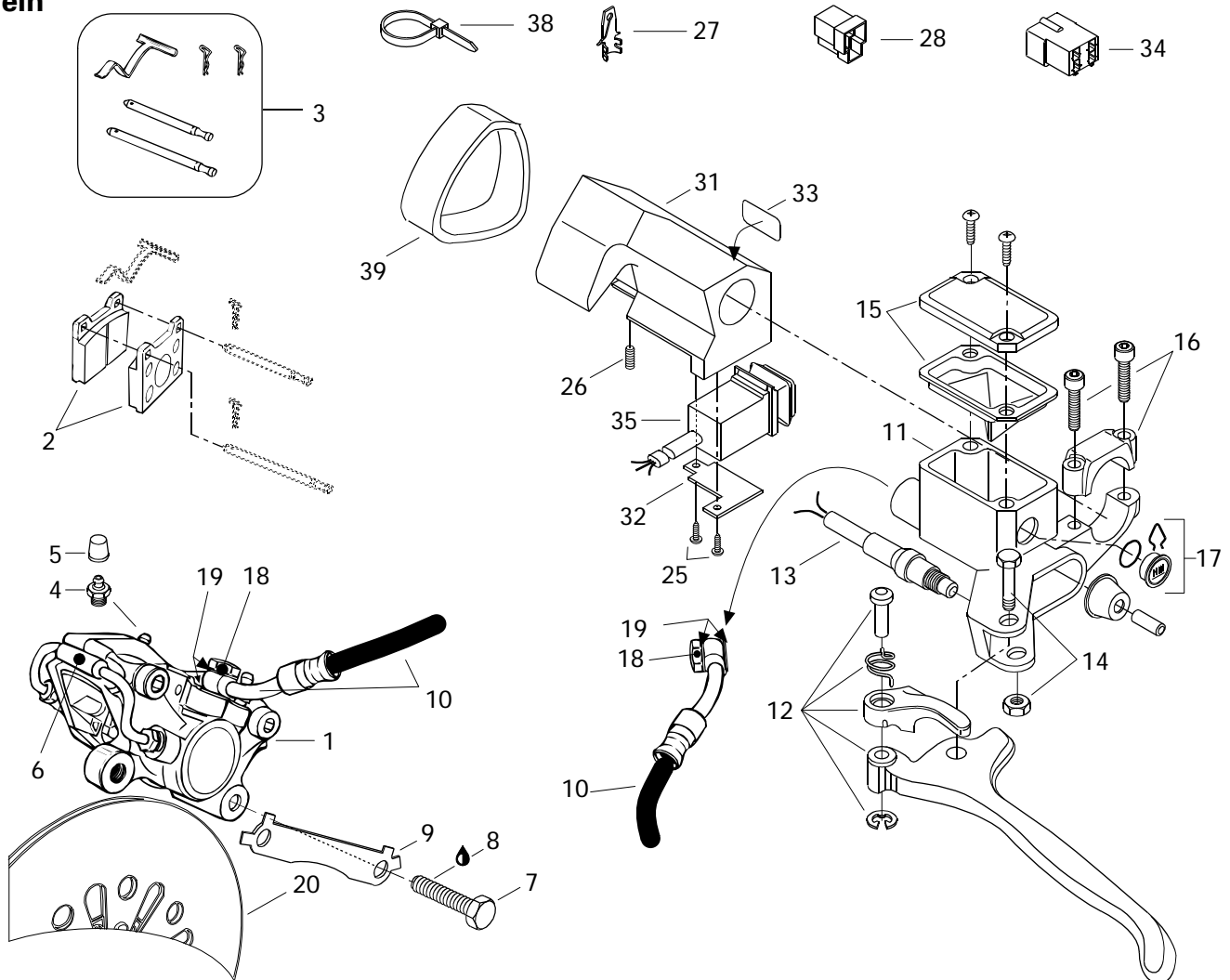

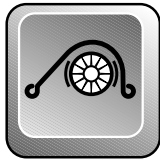

# Hydraulic Brake and Belt Guard

## Frein hydraulique et garde-courroie

TOURING

E	ELT (2)	LE	SLE
---	------------	----	-----

<b>N 1</b> →6	415 0345 00	Caliper .....	Étrier .....	-	-	1	1
<b>N 2</b>	415 0536 00	Brake Lining Kit .....	Ens. de garnitures de frein .....	-	-	1	1
<b>3</b>	414 9907 00	Kit (Pins, Retainers, Spring) .....	Ens. (tiges, goupilles, ressort) .....	-	-	1	1
<b>4</b>	414 9898 00	Screw-Bleeder .....	Vis de purge .....	-	-	2	2
<b>5</b>	414 9897 00	Boot .....	Capuchon .....	-	-	2	2
<b>6</b>	414 9899 00	Tube .....	Tube .....	-	-	1	1
<b>7</b>	222 0035 65	Hex. Screw M10 x 35 .....	Vis Hex. M10 x 35 .....	-	-	2	2
<b>8</b>	413 7030 00	Loctite 242, 10cc .....	Loctite 242, 10cc .....	-	-	@	@
<b>9</b>	507 0299 00	Locking Tab .....	Frein de vis .....	-	-	1	1
<b>N 10</b>	415 0347 00	Hose .....	Boyau .....	-	-	1	1
<b>N 11</b> →17	415 0346 00	<b>Master Cylinder .....</b>	<b>Maître cylindre .....</b>	-	-	1	1
<b>12</b>	415 0297 00	Lever Ass'y .....	Levier ass. ....	-	-	1	1
<b>13</b>	415 0301 00	Microswitch Ass'y .....	Micro-contact ass. ....	-	-	1	1
<b>14</b>	415 0300 00	Pin Ass'y .....	Axe ass. ....	-	-	1	1
<b>15</b>	415 0299 00	Cover .....	Couvercle .....	-	-	1	1
<b>16</b>	415 0298 00	Clamp Ass'y .....	Bride ass. ....	-	-	1	1
<b>17</b>	414 9906 00	Window .....	Fenêtre .....	-	-	1	1
<b>18</b>	414 9205 00	Bolt .....	Boulon .....	-	-	2	2
<b>19</b>	414 9206 00	Washer .....	Rondelle .....	-	-	4	4
<b>N 20</b>	507 0306 00	Brake Disk Ass'y .....	Disque de frein ass. ....	-	-	1	1
<b>N 21</b> →24	517 2854 00	<b>Belt Guard Ass'y .....</b>	<b>Garde-courroie ass. ....</b>	-	-	1	1
<b>22</b>	415 0289 00	Warning Decal .....	Décalque d'avertissement .....	-	-	1	1
<b>23</b>	414 9418 00	Tool Box Spring .....	Ressort de boîte d'outils .....	-	-	1	1
<b>24</b>	390 4022 00	Rivet .....	Rivet .....	-	-	6	6
<b>25</b>	414 4732 00	Self Tapping Screw .....	Vis autotaraudeuse .....	-	-	2	2
<b>26</b>	414 4408 00	Set Screw .....	Vis de pression .....	-	-	1	1
<b>27</b>	409 2061 00	Tab .....	Patte .....	-	-	@	@
<b>28</b>	409 2042 00	Housing Tab .....	Logement raccord .....	-	-	@	@
<b>29</b>	518 3142 00	Pulley Guard Bracket .....	Attache de garde poulie .....	-	-	1	1
<b>30</b>	518 2075 00	Reinforcement Plate .....	Plaque de renfort .....	-	-	1	1
<b>31</b>	572 0795 00	Housing-Dimmer .....	Logement de feu de croisement .....	-	-	1	1
<b>32</b>	517 2838 00	Housing-Plate .....	Plaque de logement .....	-	-	1	1
<b>33</b>	415 0255 00	Switch Decal .....	Décalque d'interrupteur .....	-	-	1	1
<b>34</b>	409 2093 00	Housing Tab .....	Logement de raccord .....	-	-	@	@
<b>35</b>	515 1631 00	Light Switch .....	Bouton de lumière .....	-	-	1	1
<b>36</b>	390 4036 00	Rivet .....	Rivet .....	-	-	2	2
<b>N 37</b>	418 0017 02	Decal Adjustment Suspension .....	Décalque ajustement suspension .....	-	-	1	-
<b>N</b>	418 0017 04	Decal Adjustment Suspension .....	Décalque ajustement suspension .....	-	-	-	1

# Belt Guard Garde-courroie

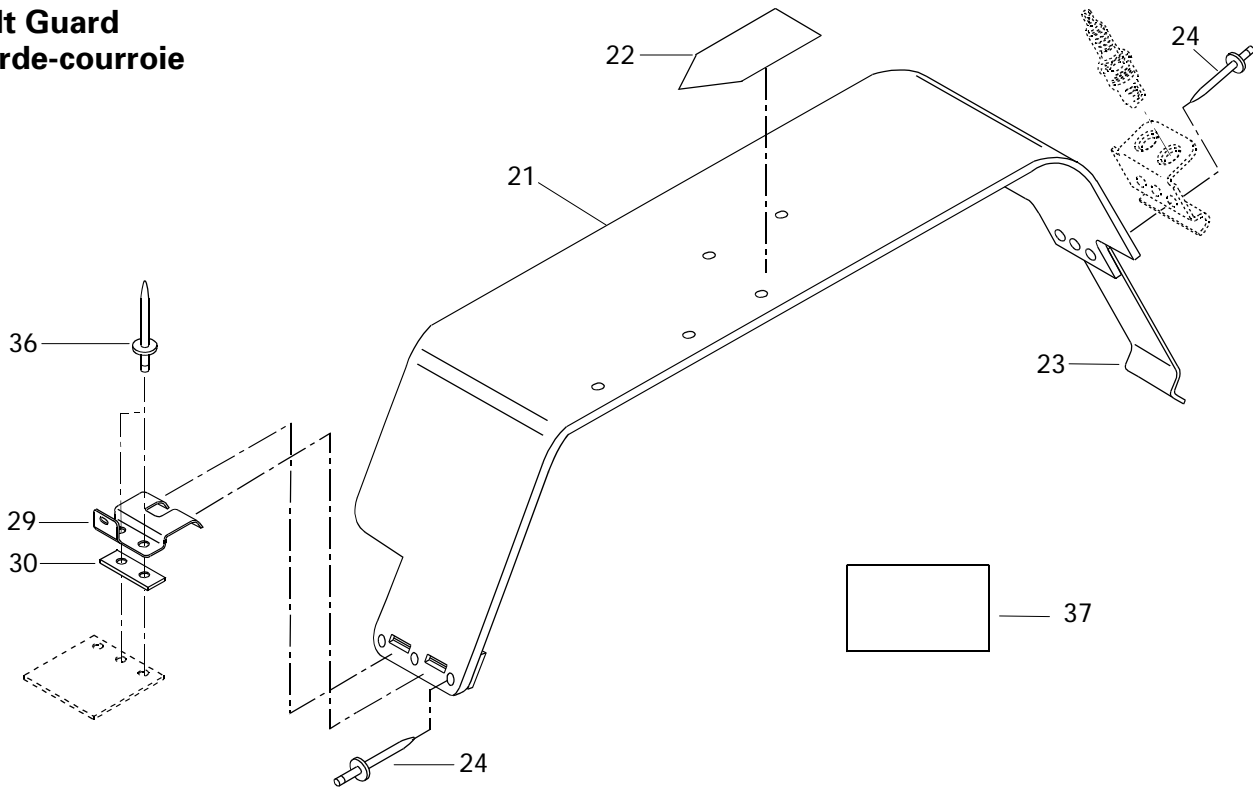

# Brake Frein

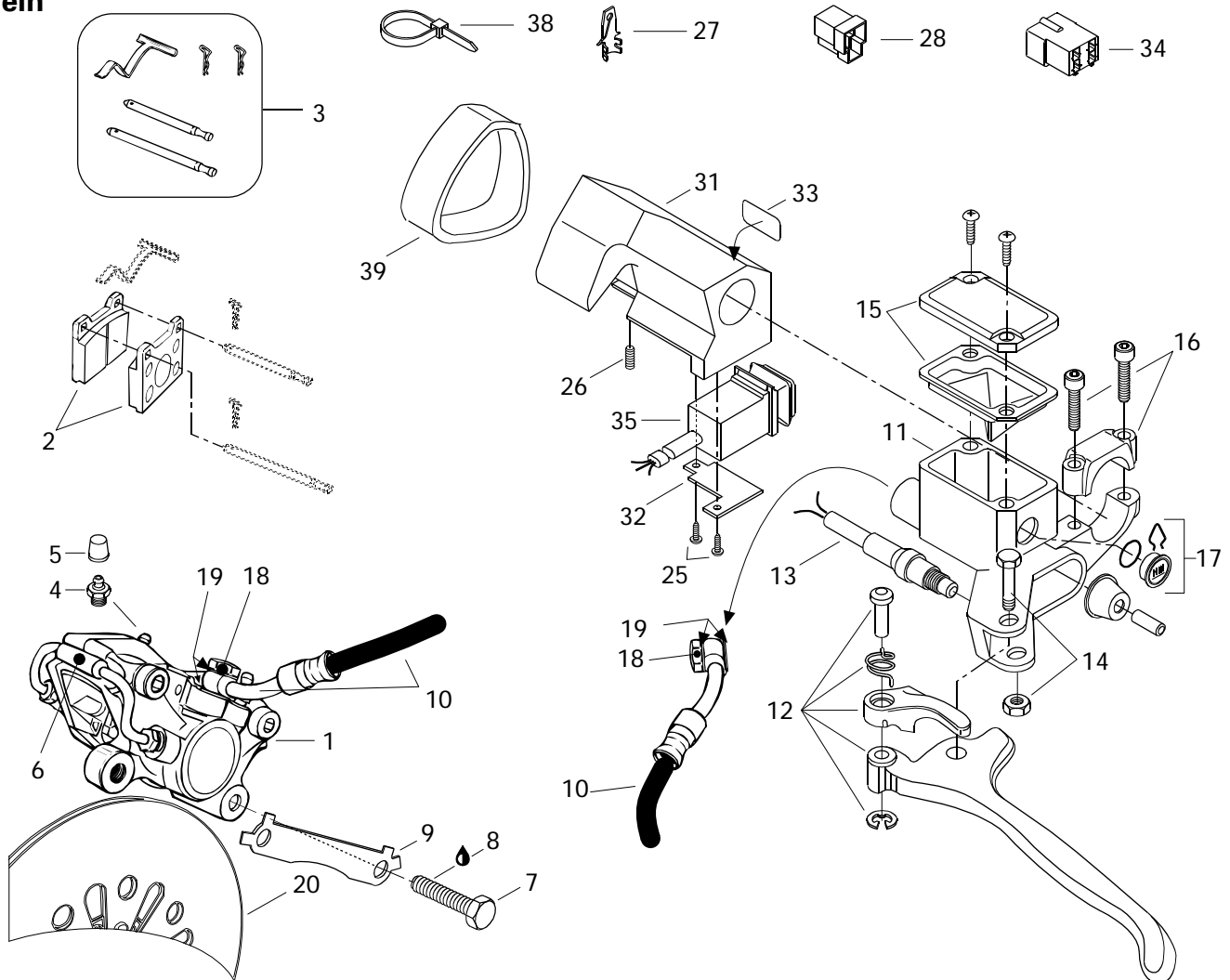

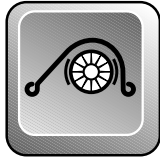

## Hydraulic Brake and Belt Guard Frein hydraulique et garde-courroie

TOURING

E	E LT (2)	L E	S L E
---	----------------	--------	-------------

<b>38</b>	414 1152 00	Tie Rap .....	Attache .....	-	-	2	2
<b>39</b>	572 0738 00	Cover Brake .....	Couvercle de frein .....	-	-	1	1

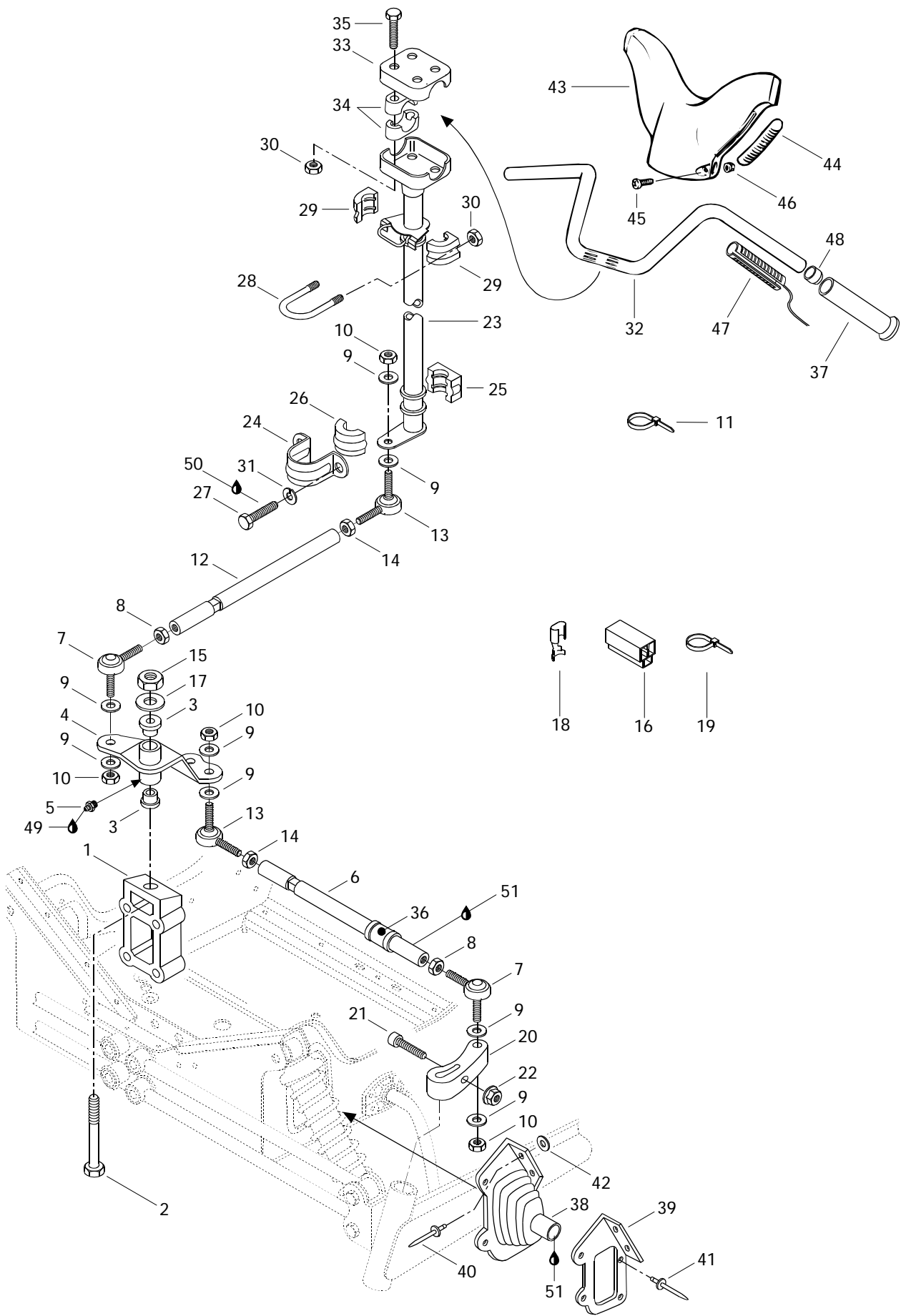



# Steering System

## Système de direction

TOURING

		TOURING					
		E	E LT (2)	LE	SLE		
1	506 1214 00	Block .....	Bloc d'attache .....	1	1	1	1
2	222 0285 65	Screw M12 x 85 .....	Vis M12 x 85 .....	1	1	1	1
3	414 7947 00	Cushion .....	Coussinet .....	2	2	2	2
4	506 1329 00	Pivot Arm .....	Bras de pivot .....	1	1	1	1
5	408 2007 00	Grease Fitting .....	Graisser .....	1	1	1	1
6	506 1192 00	Tie Rod .....	Barre d'accouplement .....	2	2	—	—
	506 1303 00	Tie Rod .....	Barre d'accouplement .....	—	—	2	2
7	414 7680 00	R.H. Ball Joint .....	Joint à rotule droit .....	3	3	3	3
8	732 6100 10	Jam Nut M10 .....	Écrou de blocage M10 .....	3	3	3	3
9	503 1259 00	Hard Washer .....	Rondelle trempée .....	12	12	12	12
10	732 6100 42	Elastic Stop Nut M10 .....	Écrou élastique M10 .....	6	6	6	6
11	414 1152 00	Tie Rap .....	Attache .....	2	2	2	2
12	506 1108 00	Tie Rod .....	Barre d'accouplement .....	1	1	1	1
13	414 7681 00	L.H. Ball Joint .....	Joint à rotule gauche .....	3	3	3	3
14	732 6100 11	Jam Nut M10 .....	Écrou de blocage M10 .....	3	3	3	3
15	228 5210 45	Elastic Hex. Nut M12 .....	Écrou hex. élastique M12 .....	1	1	1	1
16	409 2043 00	Housing Receptacle .....	Logement raccord femelle .....	@	@	@	@
17	224 0212 51	Washer .....	Rondelle .....	1	1	1	1
18	561 5031 00	Receptacle .....	Raccord femelle .....	@	@	@	@
19	293 7500 01	Tie Rap .....	Attache .....	2	2	2	2
20	506 1305 00	R.H. Steering Arm .....	Bras de direction droit .....	1	1	1	1
	506 1306 00	L.H. Steering Arm .....	Bras de direction gauche .....	1	1	1	1
21	222 9835 65	Allen Screw M8 x 35 .....	Vis Allen M8 x 35 .....	2	2	2	2
22	228 7810 45	Elastic Flanged Stop Nut M8 .....	Écrou élastique à épaulement M8 .....	2	2	2	2
23	506 1201 00	Main Tube .....	Arbre de direction .....	1	1	1	1
24	517 1262 00	Retaining Support .....	Support de retenue .....	1	1	1	1
25	572 0644 00	Lower Half Bushing .....	Douille moitié inférieure .....	1	1	1	1
26	572 0645 00	Upper Half Bushing .....	Douille moitié supérieure .....	1	1	1	1
27	222 0820 65	Hex. Screw M8 x 20 .....	Vis hex. M8 x 20 .....	2	2	2	2
28	506 0606 00	«U» Clamp .....	Bride en «U» .....	1	1	1	1
29	572 0671 00	Half Bushing .....	Demie douille .....	2	2	2	2
30	228 5810 45	Elastic Stop Nut M8 .....	Écrou élastique M8 .....	6	6	6	6
31	224 7811 40	Lock Washer 8 mm .....	Rondelle-frein 8 mm .....	2	2	2	2
32	506 1141 00	Handle Bar .....	Guidon .....	1	1	1	1
33	506 0554 00	Steering Clamp .....	Bride de direction .....	1	1	1	1
34	414 4916 00	Steering Support .....	Support de guidon .....	4	4	4	4
35	222 0855 65	Hex. Screw M8 x 55 .....	Vis hex. M8 x 55 .....	4	4	4	4
36	572 0365 00	Bushing .....	Douille .....	2	2	2	2

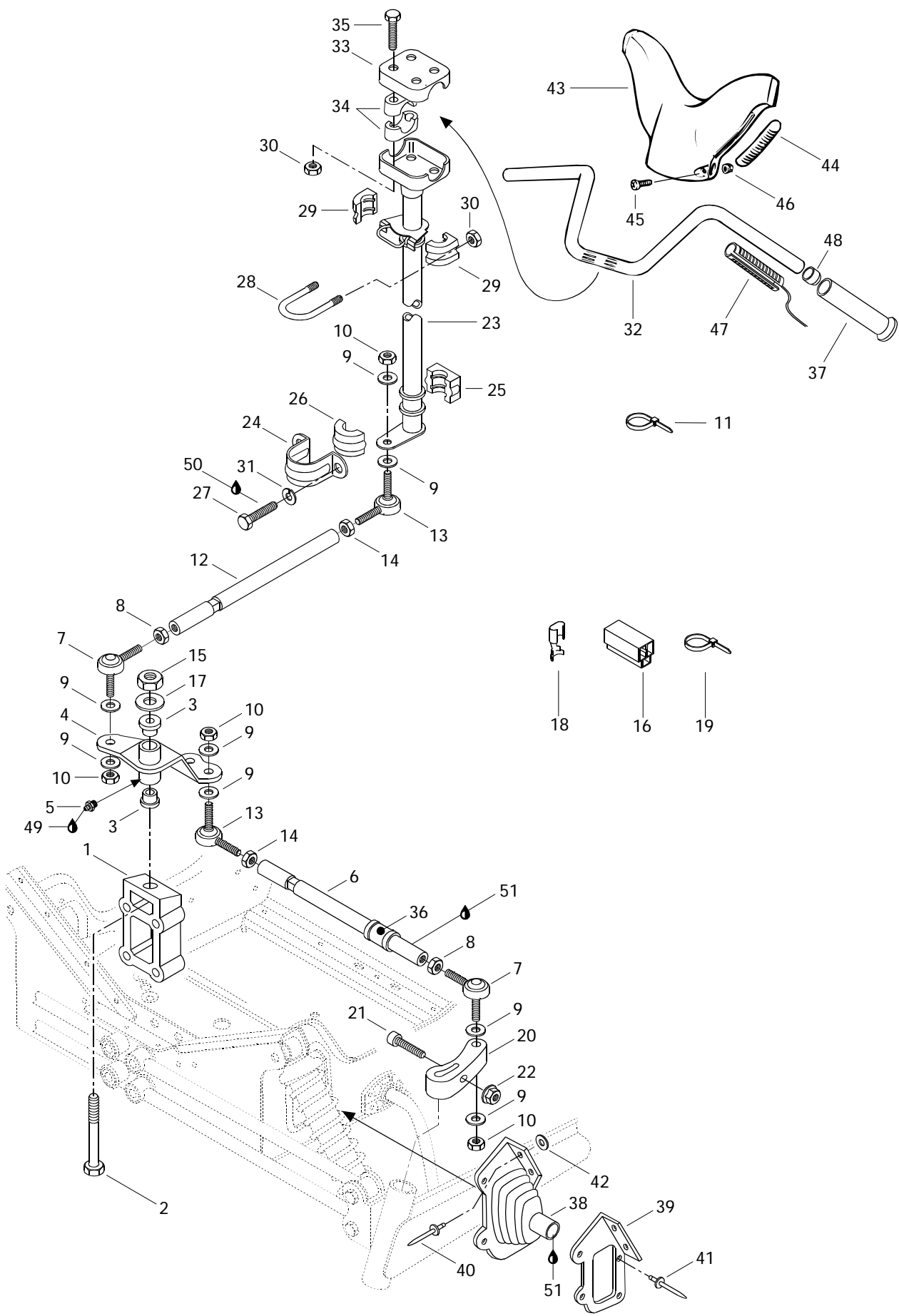





## Steering System Système de direction

### TOURING

		TOURING					
		E	E LT (2)	L E	S L E		
<b>37</b>	572 0617 00	Grip .....	Poignée .....	2	2	2	2
<b>38</b>	570 0248 00	R.H. Tie Rod Cap .....	Capuchon de timonerie DR .....	1	1	1	1
	570 0249 00	L.H. Tie Rod Cap .....	Capuchon de timonerie GA .....	1	1	1	1
<b>39</b>	517 2412 00	R.H. Plate Cap .....	Plaque du capuchon DR .....	1	1	1	1
	517 2413 00	L.H. Plate Cap .....	Plaque du capuchon GA .....	1	1	1	1
<b>40</b>	390 9068 00	Rivet .....	Rivet .....	4	4	4	4
<b>41</b>	390 4022 00	Rivet .....	Rivet .....	10	10	10	10
<b>42</b>	517 1243 00	Washer .....	Rondelle .....	4	4	4	4
<b>43</b>	572 0238 00	Steering Padding .....	Rembourrage du guidon .....	1	1	1	1
<b>44</b>	572 0239 00	Key Way .....	Mortaise .....	2	2	2	2
<b>45</b>	222 8520 65	Phillips Screw M5 x 20 .....	Vis cruciforme M5 x 20 .....	2	2	2	2
<b>46</b>	228 7510 45	Elastic Flanged Stop Nut M5 .....	Écrou élastique à épaulement M5 .....	2	2	2	2
<b>47</b>	410 1100 00	Heating Grip .....	Poignée chauffante .....	2	2	2	2
<b>48</b>	572 0819 00	End-Bar Handle .....	Bout de guidon .....	2	2	2	2
<b>49</b>	413 7061 00	Lithium Grease, 400 gr .....	Graisse-lithium, 400 gr .....	@	@	@	@
<b>50</b>	413 7074 00	Loctite 271, 10 cc .....	Loctite 271, 10 cc .....	@	@	@	@
<b>51</b>	293 5500 14	Grease, Super Lube, #823-28 .....	Graisse, Super Lube, #823-28 .....	@	@	@	@

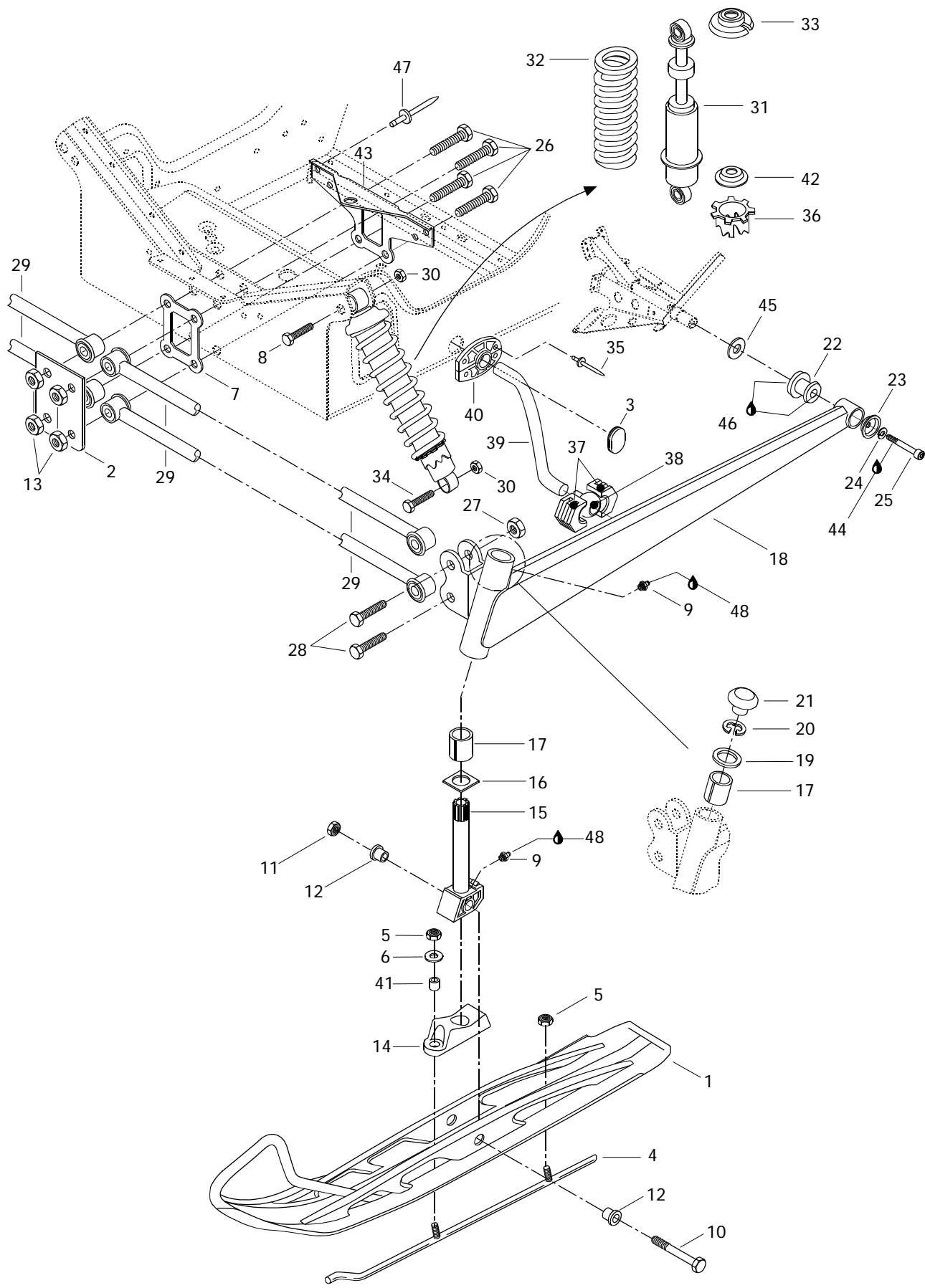



## Front Suspension and Ski Suspension avant et ski

### TOURING

		TOURING					
		E	E LT (2)	LE	S LE		
<b>N 1</b>	505 0678 10	Ski (Welded).....	Ski (soudé).....	2	2	2	2
<b>2</b>	518 3067 00	Support.....	Support.....	1	1	1	1
<b>3</b>	414 9166 00	Nylon Plug.....	Capuchon-nylon.....	2	2	2	–
<b>4</b>	505 0661 02	Runner.....	Lisse.....	2	2	2	–
	505 0663 20	Runner (Carbide).....	Lisse (carbure).....	Opt	Opt	Opt	2
<b>5</b>	228 5810 45	Elastic Stop Nut M8.....	Écrou élastique M8.....	4	4	4	4
<b>6</b>	224 0802 51	Washer 8 mm.....	Rondelle 8 mm.....	2	2	2	2
<b>7</b>	506 1130 00	Link Plate.....	Plaque de raccord.....	1	1	1	1
<b>8</b>	222 0060 65	Hex. Screw M10 x 60.....	Vis hex. M10 x 60.....	2	2	2	2
<b>9</b>	408 2007 00	Grease Fitting.....	Graisser.....	4	4	4	4
<b>10</b>	732 6011 76	Hex. Screw M12.....	Vis hex. M12.....	2	2	2	2
<b>11</b>	228 5210 45	Elastic Stop Nut M12.....	Écrou élastique M12.....	2	2	2	2
<b>12</b>	414 5306 00	Cushion.....	Coussinet.....	4	4	4	4
<b>13</b>	228 5210 45	Elastic Stop Nut M12.....	Écrou élastique M12.....	4	4	4	4
<b>14</b>	570 0535 00	Ski Stopper.....	Butée de ski.....	2	2	2	2
<b>N 15</b>	506 1392 00	Ski Leg.....	Jambe de ski.....	2	2	2	2
<b>16</b>	506 0812 00	Wear Plate.....	Plaquette d'usure.....	2	2	2	2
<b>17</b>	572 0699 00	Housing.....	Coussinet.....	4	4	4	4
<b>N 18</b>	506 1376 10	L.H. Swing Arm.....	Bras oscillant GA.....	1	1	–	–
<b>N</b>	506 1375 10	R.H. Swing Arm.....	Bras oscillant DR.....	1	1	–	–
<b>N</b>	506 1379 10	L.H. Swing Arm.....	Bras oscillant GA.....	–	–	1	1
<b>N</b>	506 1378 10	R.H. Swing Arm.....	Bras oscillant DR.....	–	–	1	1
<b>19</b>	506 0809 00	Thrust Washer.....	Rondelle d'appui.....	2	2	2	2
<b>20</b>	371 9104 00	Circlip.....	Circlip.....	2	2	2	2
<b>N 21</b>	572 0913 00	Cap.....	Bouchon.....	2	2	2	2
<b>22</b>	570 0622 00	Rubber Damper.....	Coussinet tampon.....	2	2	2	2
<b>23</b>	506 1158 00	Bowl.....	Coupole.....	2	2	2	2
<b>24</b>	224 7811 40	Lock Washer 8 mm.....	Rondelle-frein 8 mm.....	2	2	2	2
<b>25</b>	222 9825 65	Allen Screw M8 x 25.....	Vis Allen M8 x 25.....	2	2	2	2
<b>26</b>	732 6011 13	Hex. Screw M12 x 100.....	Vis hex. M12 x 100.....	4	4	4	4
<b>27</b>	228 5210 45	Elastic Stop Nut M12.....	Écrou élastique M12.....	4	4	4	4
<b>28</b>	222 0250 75	Hex. Screw M12 x 50.....	Vis hex. M12 x 50.....	4	4	4	4
<b>29</b>	580 6231 00	Arm Ass'y.....	Barreau ass.....	4	4	–	–
	580 6438 00	Arm Ass'y.....	Barreau ass.....	–	–	4	4
<b>30</b>	228 5010 45	Elastic Stop Nut M10.....	Écrou élastique M10.....	4	4	4	4
<b>N 31</b>	415 0354 00	Front Shock.....	Amortisseur avant.....	2	2	2	–
<b>N</b>	415 0494 00	Front Shock.....	Amortisseur avant.....	–	–	–	2
<b>N 32</b>	415 0359 00	Shock Spring (Black).....	Ressort d'amortisseur (noir).....	2	2	2	2

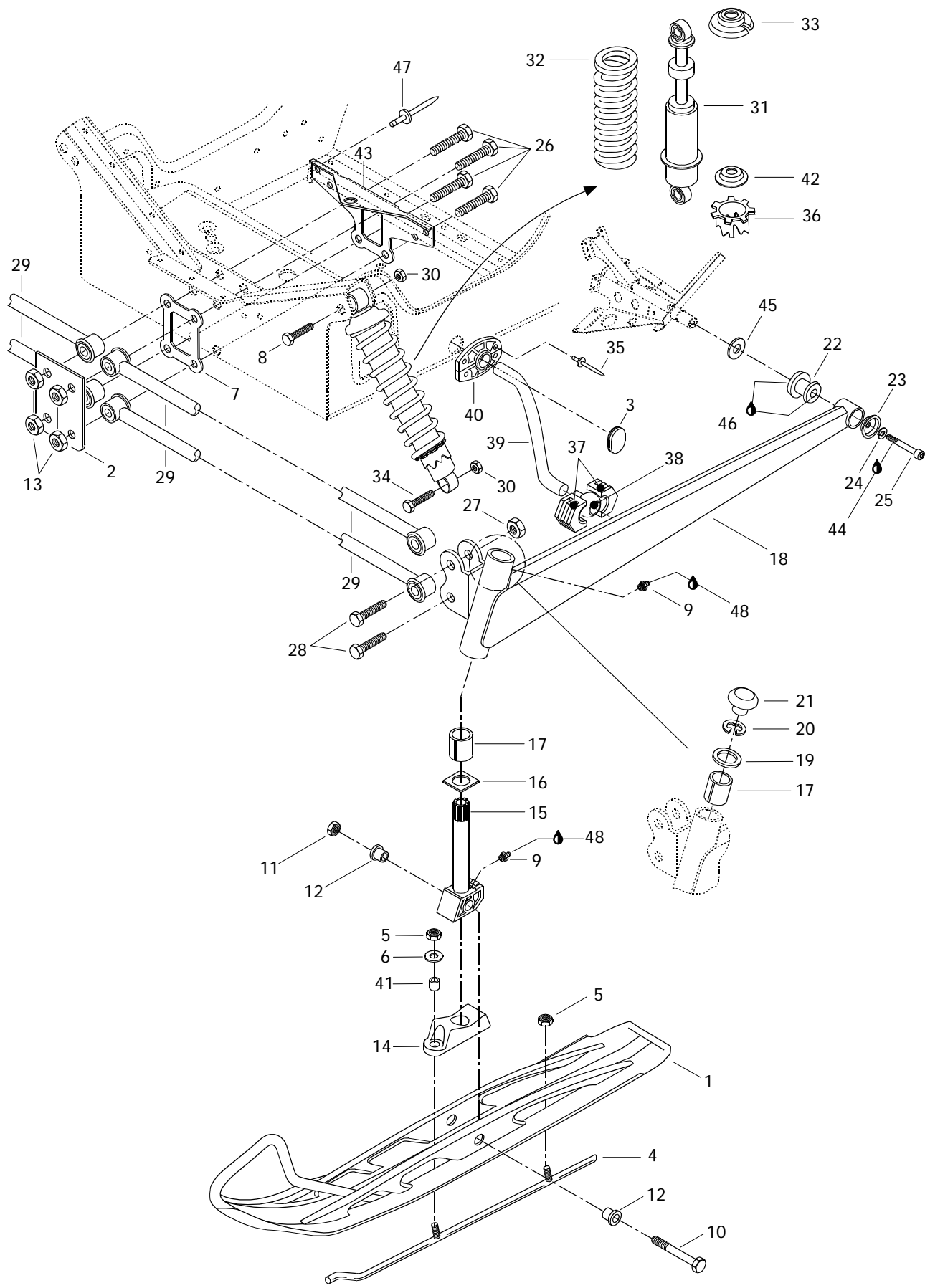



## Front Suspension and Ski Suspension avant et ski

TOURING

		TOURING					
		E	E LT (2)	LE	SLE		
<b>33</b>	503 1406 00	Spring Stopper .....	Butée du ressort .....	2	2	2	2
<b>34</b>	222 0055 65	Hex. Screw M10 x 55.....	Vis hex. M10 x 55.....	2	2	2	2
<b>35</b>	390 4023 00	Rivet .....	Rivet .....	–	–	–	8
<b>36</b>	503 1690 00	Adjuster Ring (Cam) .....	Bague d’Ajustement (came).....	–	–	–	2
<b>37</b>	572 0698 00	Block Sliding .....	Coulisseau .....	–	–	–	4
<b>38</b>	503 1422 00	Joint Ball .....	Rotule .....	–	–	–	2
<b>39</b>	506 1318 00	Stabilisator .....	Stabilisateur .....	–	–	–	1
<b>40</b>	572 0299 00	Half-Bushing .....	Demi-douille .....	–	–	–	4
<b>41</b>	506 1173 00	Bushing .....	Douille .....	2	2	2	2
<b>42</b>	503 1651 00	Spring Guide .....	Guide de ressort .....	2	2	2	2
<b>43</b>	517 2549 00	Rear Link Plate .....	Plaque de raccord arrière .....	1	1	1	1
<b>44</b>	413 7030 00	Loctite 242, 10 cc .....	Loctite 242, 10 cc .....	@	@	@	@
<b>45</b>	503 1467 00	Washer .....	Rondelle .....	2	2	2	2
<b>46</b>	293 5500 14	Grease, Super Lube #823-28 .....	Graisse, Super Lube #823-28 .....	@	@	@	@
<b>47</b>	390 9092 00	Rivet Advel .....	Rivet Advel .....	2	2	2	2
<b>48</b>	413 7061 00	Lithium Grease, 400 gr.....	Graisse-lithium, 400 gr.....	@	@	@	@

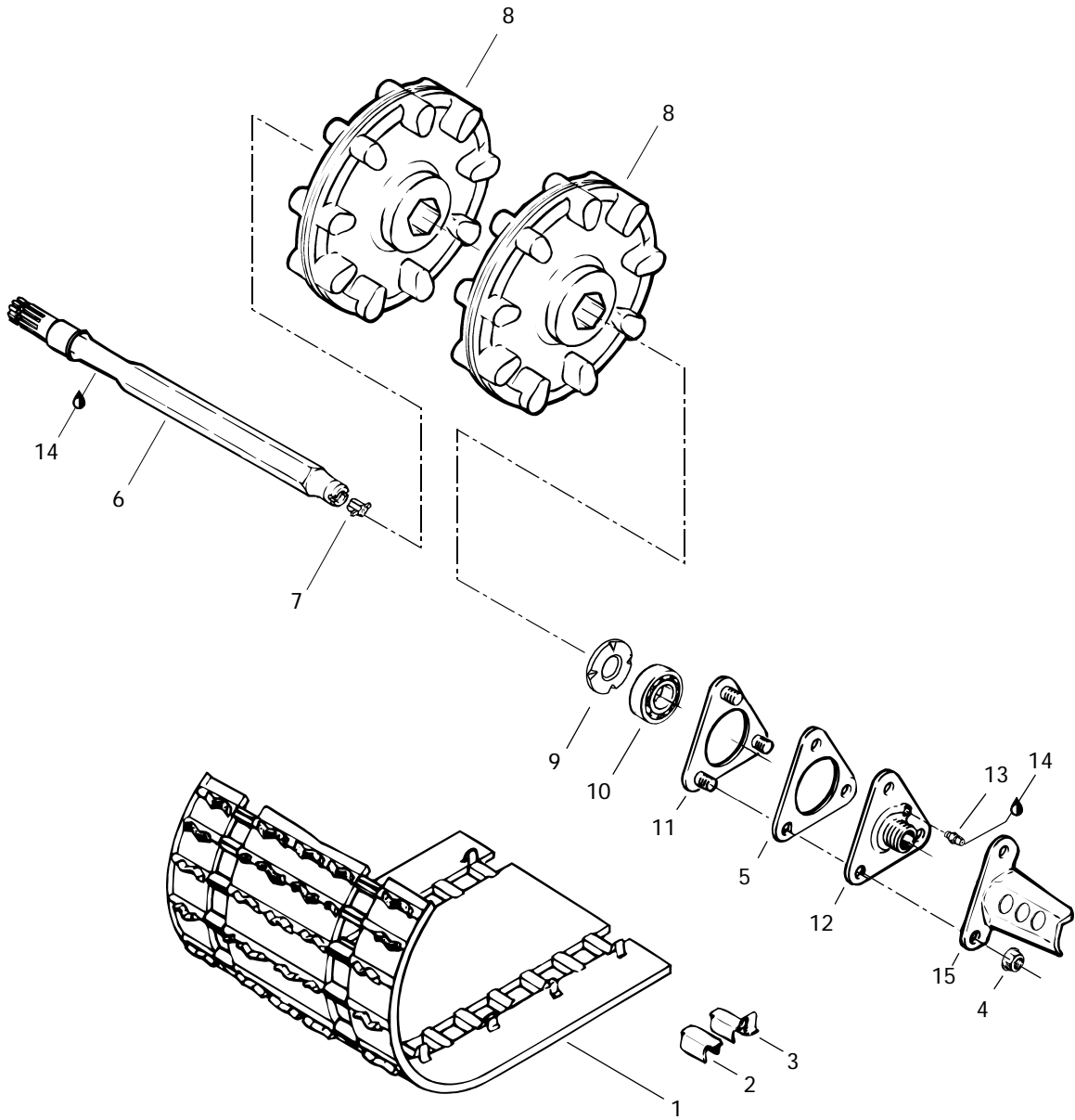



## Drive Axle and Track Essieu moteur et chenille

TOURING

		TOURING					
		E	E LT (2)	L E	S L E		
<b>N 1</b>	570 2096 00	Track (121") .....	Chenille (121") .....	1	-	-	-
	570 2094 00	Track (136") .....	Chenille (136") .....	-	1	1	1
<b>2</b>	500 0033 00	Cleat .....	Agrafe .....	48	54	54	54
<b>3</b>	500 0034 00	Cleat Guide .....	Agrafe guide .....	48	54	54	54
<b>4</b>	228 5810 45	Elastic Stop Nut M8 .....	Écrou élastique M8 .....	3	3	3	3
<b>5</b>	501 0222 00	Spacer-Housing .....	Entretoise-logement .....	1	1	1	1
<b>6</b>	501 0251 00	Drive Axle .....	Arbre d'entraînement .....	1	1	1	1
<b>7</b>	572 0101 00	Speedo Drive Insert .....	Prise de l'indicateur de vitesse .....	1	1	1	1
<b>8</b>	414 8826 00	Sprocket (9 Tooth) .....	Barbotin (9 dents) .....	2	2	2	2
<b>9</b>	501 0174 00	Ball Bearing Protector .....	Protecteur de roulement à billes .....	1	1	1	1
<b>10</b>	405 4044 00	Ball Bearing 6205 .....	Roulement à billes 6205 .....	1	1	1	1
<b>11</b>	501 0178 00	Retainer Ring .....	Anneau de retenue .....	1	1	1	1
<b>12→13</b>	501 0175 00	<b>Ball Bearing Housing .....</b>	<b>Logement de roulement à billes ...</b>	1	1	1	1
<b>13</b>	408 2007 00	Grease Fitting .....	Raccord de graissage .....	1	1	1	1
<b>14</b>	413 7061 00	Lithium Grease, 400 gr .....	Graisse-lithium, 400 gr .....	@	@	@	@
<b>15</b>	517 2436 00	Cable Protector .....	Protecteur de câble .....	1	1	1	1

# 121" TOURING E

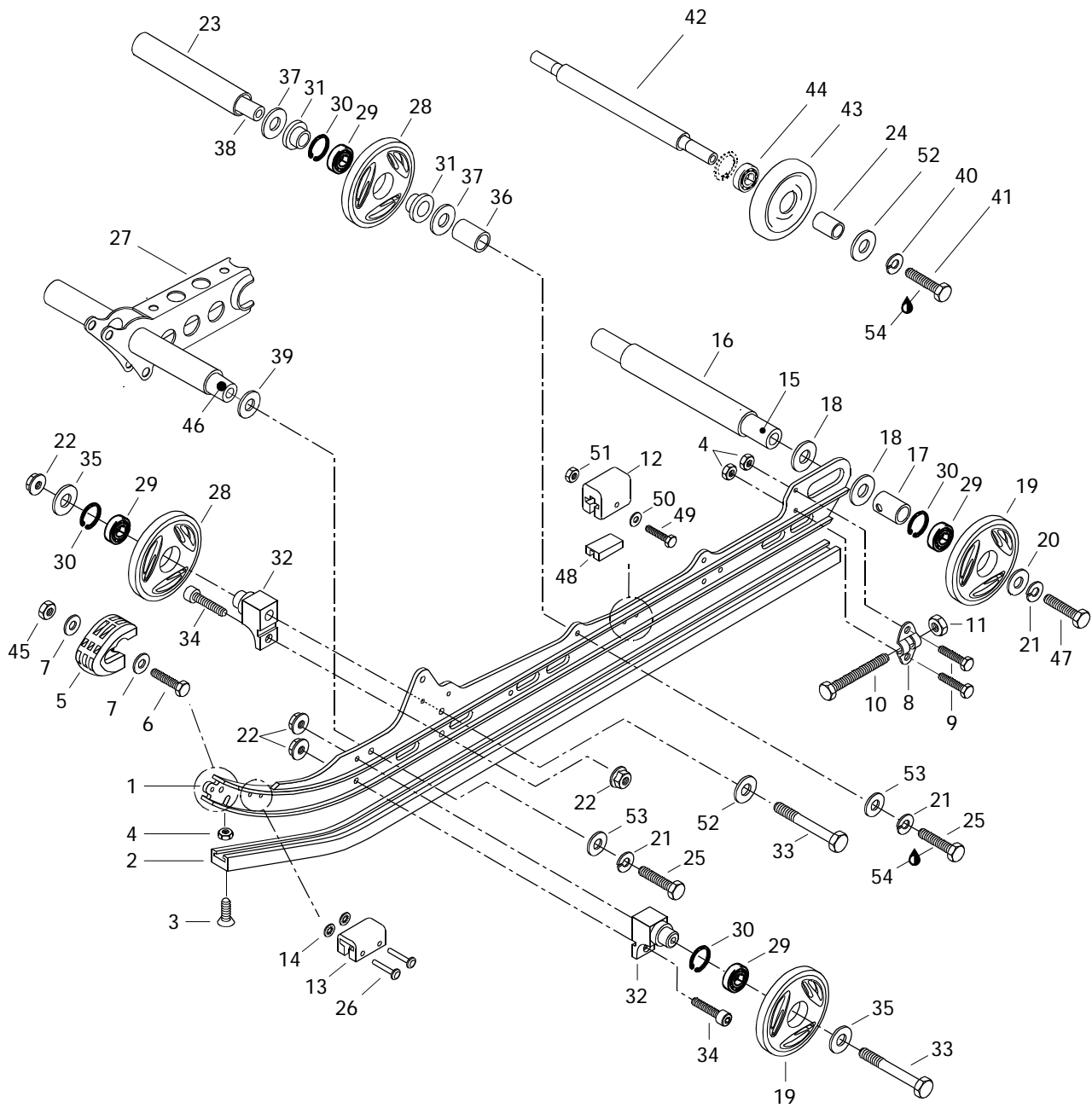



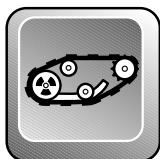

## Rear Suspension (121") Suspension arrière (121")

TOURING

		E	E LT (2)	L E	S L E				
1	503 1666 00	Runner (121")	.....	Rail (121")	.....	2	-	-	-
2	560 1022 00	Runner Shoe (121")	.....	Glissière (121")	.....	2	-	-	-
3	216 3625 60	Countersunk Head Screw M6 x 25	.....	Vis à tête fraisée M6 x 25	.....	2	-	-	-
4	228 5610 45	Elastic Stop Nut M6	.....	Écrou élastique M6	.....	6	-	-	-
5	572 0754 00	Runner Protector	.....	Protecteur de rail	.....	2	-	-	-
6	222 0525 65	Hex. Screw M5 x 25	.....	Vis hex. M5 x 25	.....	2	-	-	-
7	391 3016 00	Washer	.....	Rondelle	.....	4	-	-	-
8	503 1553 00	Tensioner	.....	Tendeur	.....	2	-	-	-
9	222 0620 65	Hex. Screw M6 x 20	.....	Vis hex. M6 x 20	.....	4	-	-	-
10	732 6010 17	Hex. Screw M10 x 110	.....	Vis hex. M10 x 110	.....	2	-	-	-
11	228 5010 45	Elastic Stop Nut M10	.....	Écrou élastique M10	.....	2	-	-	-
<b>N 12</b>	570 0630 00	Rubber Stopper	.....	Butée de caoutchouc	.....	2	-	-	-
<b>13</b>	570 0480 00	Rubber Stopper	.....	Butée de caoutchouc	.....	2	-	-	-
<b>14</b>	389 8043 00	Push Nut	.....	Écrou à pression	.....	4	-	-	-
<b>15</b>	503 1624 00	Rear Axle	.....	Essieu arrière	.....	1	-	-	-
<b>16</b>	503 1555 00	Spacer	.....	Entretoise	.....	1	-	-	-
<b>17</b>	503 1548 00	Outer Spacer	.....	Entretoise extérieure	.....	2	-	-	-
<b>18</b>	504 1082 00	Shim	.....	Cale	.....	4	-	-	-
<b>19</b>	570 0453 21	<b>Bond Wheel 165 (black)</b>	.....	<b>Roue d'engagement 165 (noire)</b>	.....	4	-	-	-
<b>20</b>	503 1710 00	Washer	.....	Rondelle	.....	2	-	-	-
<b>21</b>	224 7011 88	Lock Washer 10 mm	.....	Rondelle-frein 10 mm	.....	6	-	-	-
<b>22</b>	228 7810 45	Nut Elastic Flange M8	.....	Écrou à épaulement élastique M8	.....	8	-	-	-
<b>23</b>	503 1531 00	Spacer	.....	Entretoise	.....	1	-	-	-
<b>24</b>	572 0483 00	Spacer	.....	Entretoise	.....	2	-	-	-
<b>25</b>	222 0035 65	Hex. Screw M10 x 35	.....	Vis hex. M10 x 35	.....	4	-	-	-
<b>26</b>	390 9087 00	Rivet	.....	Rivet	.....	4	-	-	-
<b>27</b>	503 1675 00	Welded Shock Support	.....	Support soudé d'amortisseur	.....	1	-	-	-
<b>28</b>	570 0452 22	<b>Idler Wheel 135</b>	.....	<b>Roue de support 135</b>	.....	4	-	-	-
<b>29</b>	405 4045 00	Ball Bearing 6205	.....	Roulement à billes 6205	.....	8	-	-	-
<b>30</b>	371 9017 00	Circlip	.....	Circlip	.....	8	-	-	-
<b>31</b>	414 8884 00	Cushion	.....	Coussinet	.....	4	-	-	-
<b>32</b>	503 1636 00	Support	.....	Support	.....	4	-	-	-
<b>N 33</b>	222 0880 65	Hex. Screw M8 x 80	.....	Vis hex. M8 x 80	.....	4	-	-	-
<b>34</b>	222 9825 65	Allen Screw M8 x 25	.....	Vis Allen M8 x 25	.....	4	-	-	-
<b>35</b>	503 1678 00	Washer	.....	Rondelle	.....	4	-	-	-
<b>36</b>	503 1510 00	Spacer	.....	Entretoise	.....	2	-	-	-
<b>37</b>	503 1540 00	Washer	.....	Rondelle	.....	4	-	-	-
<b>38</b>	503 1528 00	Lower Axle	.....	Axe inférieur	.....	1	-	-	-
<b>39</b>	503 0079 00	Hard Washer	.....	Rondelle trempée	.....	2	-	-	-

# 121" TOURING E

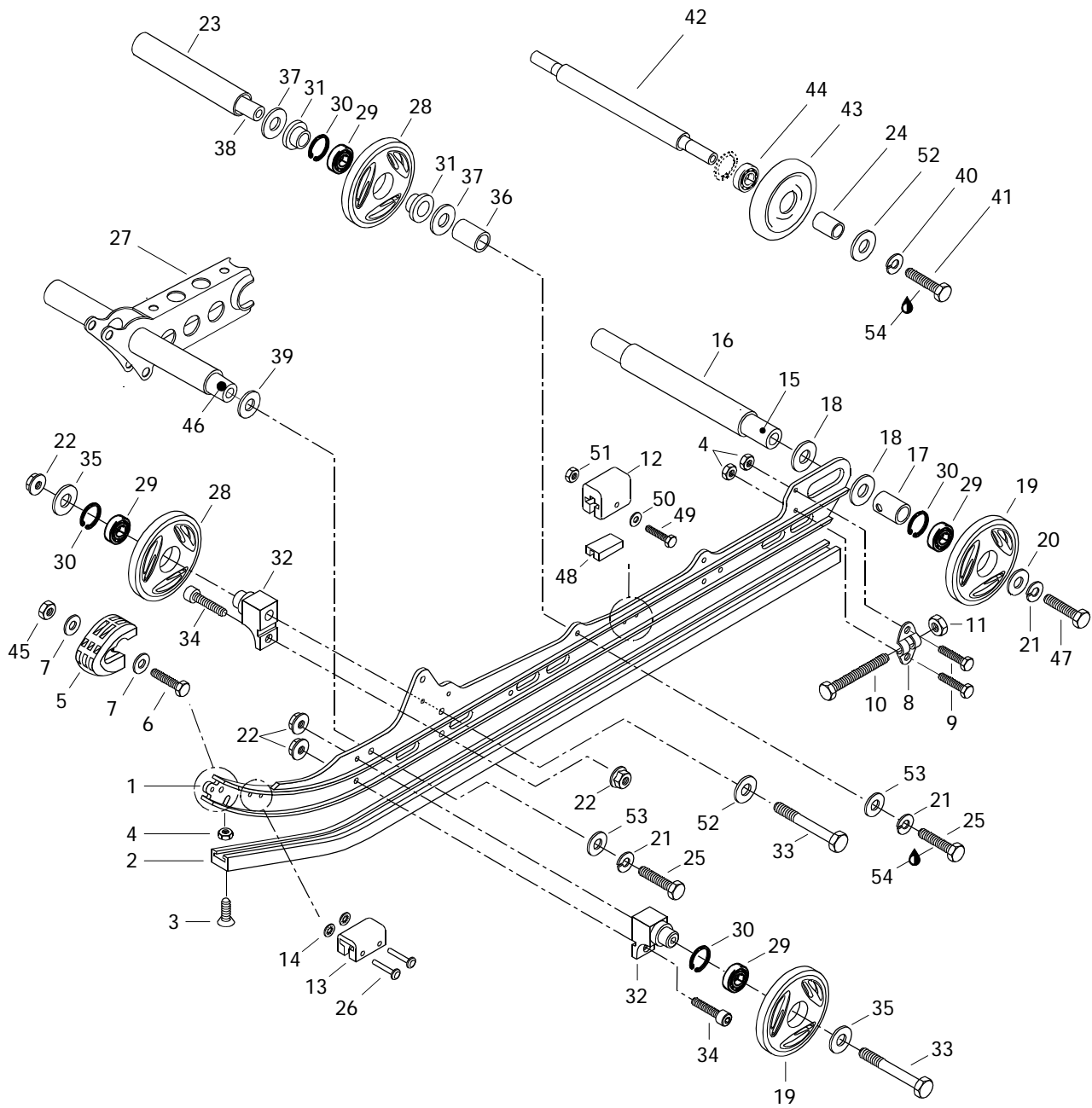

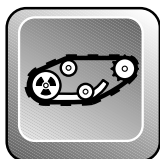

## Rear Suspension (121") Suspension arrière (121")

TOURING

		TOURING			
		E	E LT (2)	L E	S L E
<b>40</b>	224 7811 40	Lock Washer 8 mm .....	Rondelle-frein 8 mm .....	2	- - -
<b>41</b>	222 0830 65	Hex. Screw M8 x 30 .....	Vis hex. M8 x 30 .....	2	- - -
<b>42</b>	503 1536 00	Wheel Support Axle .....	Axe de roue de support .....	1	- - -
<b>43-44</b>	572 0435 00	<b>Idler Wheel .....</b>	<b>Roue de support .....</b>	2	- - -
<b>44</b>	405 4046 00	Ball Bearing 6202 .....	Roulement à billes 6202 .....	2	- - -
<b>45</b>	228 5510 45	Elastic Stop Nut M5 .....	Écrou élastique M5 .....	2	- - -
<b>46</b>	503 1528 00	Lower Axle .....	Axe inférieur .....	1	- - -
<b>47</b>	732 6010 02	Hex. Screw .....	Vis hex. ....	2	- - -
<b>N 48</b>	572 0848 00	Stopper Reinforcement .....	Butée de renfort .....	2	- - -
<b>49</b>	222 0540 65	Screw Hex. M5 x 40 .....	Vis hex. M5 x 40 .....	2	- - -
<b>50</b>	391 3017 00	Washer .....	Rondelle .....	4	- - -
<b>51</b>	228 5510 45	Nut Hex. Elastic M5 .....	Écrou hex. élastique M5 .....	2	- - -
<b>52</b>	224 0811 71	Washer 8 mm .....	Rondelle 8 mm .....	2	- - -
<b>53</b>	224 0012 11	Washer 10 mm .....	Rondelle 10 mm .....	4	- - -
<b>54</b>	413 7074 00	Loctite 271, 10 cc .....	Loctite 271, 10 cc .....	@	- - -

# 136" TOURING E LT (2) TOURING LE TOURING SLE

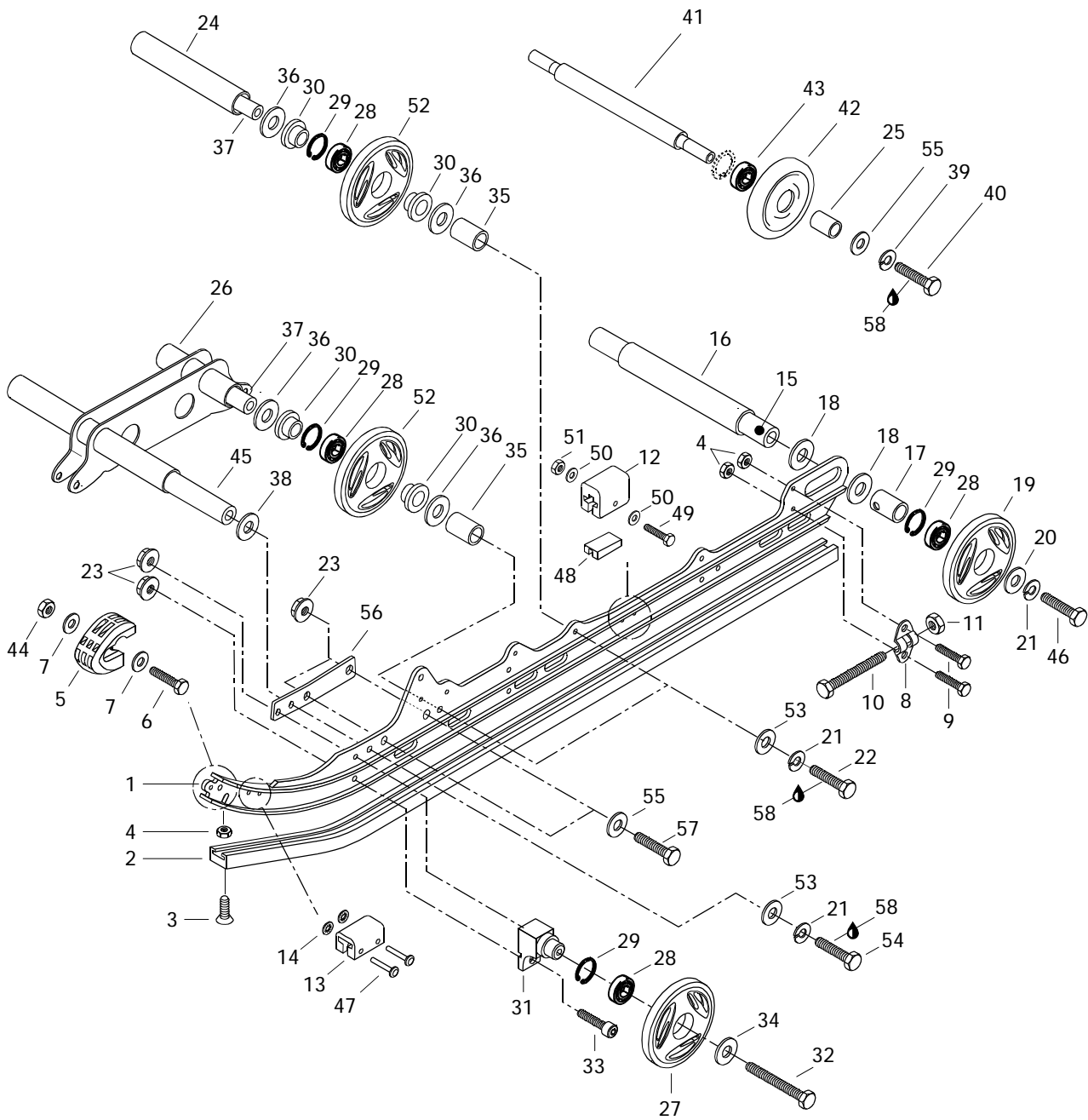

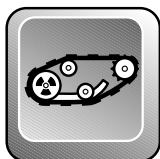

## Rear Suspension (136") Suspension arrière (136")

TOURING

		TOURING			
		E	E LT (2)	L E	S L E
<b>N 1</b>	503 1724 00	Runner (136") .....	Rail (136") .....	-	2 2 2
<b>2</b>	560 1023 00	Runner Shoe (136") .....	Glissière (136") .....	-	2 2 2
<b>3</b>	216 3625 60	Countersunk Head Screw M6 x 25 .....	Vis à tête fraisée M6 x 25 .....	-	2 2 2
<b>4</b>	228 5610 45	Elastic Stop Nut M6 .....	Écrou élastique M6 .....	-	6 6 6
<b>5</b>	572 0754 00	Runner Protector .....	Protecteur de rail .....	-	2 2 2
<b>6</b>	222 0525 65	Hex. Screw M5 x 25 .....	Vis hex. M5 x 25 .....	-	2 2 2
<b>7</b>	391 3016 00	Washer .....	Rondelle .....	-	4 4 4
<b>8</b>	503 1553 00	Tensioner .....	Tendeur .....	-	2 2 2
<b>9</b>	222 0620 65	Hex. Screw M6 x 20 .....	Vis hex. M6 x 20 .....	-	4 4 4
<b>10</b>	732 6010 17	Hex. Screw M10 x 110 .....	Vis hex. M10 x 110 .....	-	2 2 2
<b>11</b>	228 5010 45	Elastic Stop Nut M10 .....	Écrou élastique M10 .....	-	2 2 2
<b>N 12</b>	570 0630 00	Rubber Stopper .....	Butée de caoutchouc .....	-	2 2 2
<b>13</b>	570 0480 00	Rubber Stopper .....	Butée de caoutchouc .....	-	2 2 2
<b>14</b>	389 8043 00	Push Nut .....	Écrou à pression .....	-	4 4 4
<b>15</b>	503 1624 00	Rear Axle .....	Essieu arrière .....	-	1 1 1
<b>16</b>	503 1555 00	Spacer .....	Entretoise .....	-	1 1 1
<b>17</b>	503 1548 00	Outer Spacer .....	Entretoise extérieure .....	-	2 2 2
<b>18</b>	504 1082 00	Shim .....	Cale .....	-	4 4 4
<b>19</b>	570 0453 21	<b>Bond Wheel (black) .....</b>	<b>Roue d'engagement (noire) .....</b>	-	2 2 2
<b>N 20</b>	503 1710 00	Washer .....	Rondelle .....	-	2 2 2
<b>21</b>	224 7011 88	Lock Washer .....	Rondelle-frein .....	-	8 8 8
<b>22</b>	222 0035 65	Hex. Screw M10 x 35 .....	Vis hex. M10 x 35 .....	-	4 4 4
<b>23</b>	228 7810 45	Elastic Flange Nut M8 .....	Écrou à épaulement élastique M8 .....	-	8 8 8
<b>24</b>	503 1531 00	Spacer .....	Entretoise .....	-	1 1 1
<b>25</b>	572 0483 00	Spacer .....	Entretoise .....	-	2 2 2
<b>N 26</b>	503 1733 00	Welded Shock Support .....	Support soudé d'amortisseur .....	-	1 1 1
<b>27</b>	570 0452 21	<b>Idler Wheel 135 (Black) .....</b>	<b>Roue de support 135 (noire) .....</b>	-	2 2 2
<b>28</b>	405 4045 00	Ball Bearing 6205 .....	Roulement à billes 6205 .....	-	8 8 8
<b>29</b>	371 9017 00	Circlip .....	Circlip .....	-	8 8 8
<b>30</b>	414 8884 00	Cushion .....	Coussinet .....	-	8 8 8
<b>31</b>	503 1636 00	Support .....	Support .....	-	2 2 2
<b>N 32</b>	222 0885 65	Hex. Screw M8 x 85 .....	Vis hex. M8 x 85 .....	-	2 2 2
<b>33</b>	222 9825 65	Allen Screw M8 x 25 .....	Vis Allen M8 x 25 .....	-	2 2 2
<b>34</b>	503 1678 00	Washer .....	Rondelle .....	-	2 2 2
<b>35</b>	503 1510 00	Spacer .....	Entretoise .....	-	4 4 4
<b>36</b>	503 1540 00	Washer .....	Rondelle .....	-	8 8 8
<b>37</b>	503 1528 00	Lower Axle .....	Axe inférieur .....	-	2 2 2

# 136" TOURING E LT (2) TOURING LE TOURING SLE

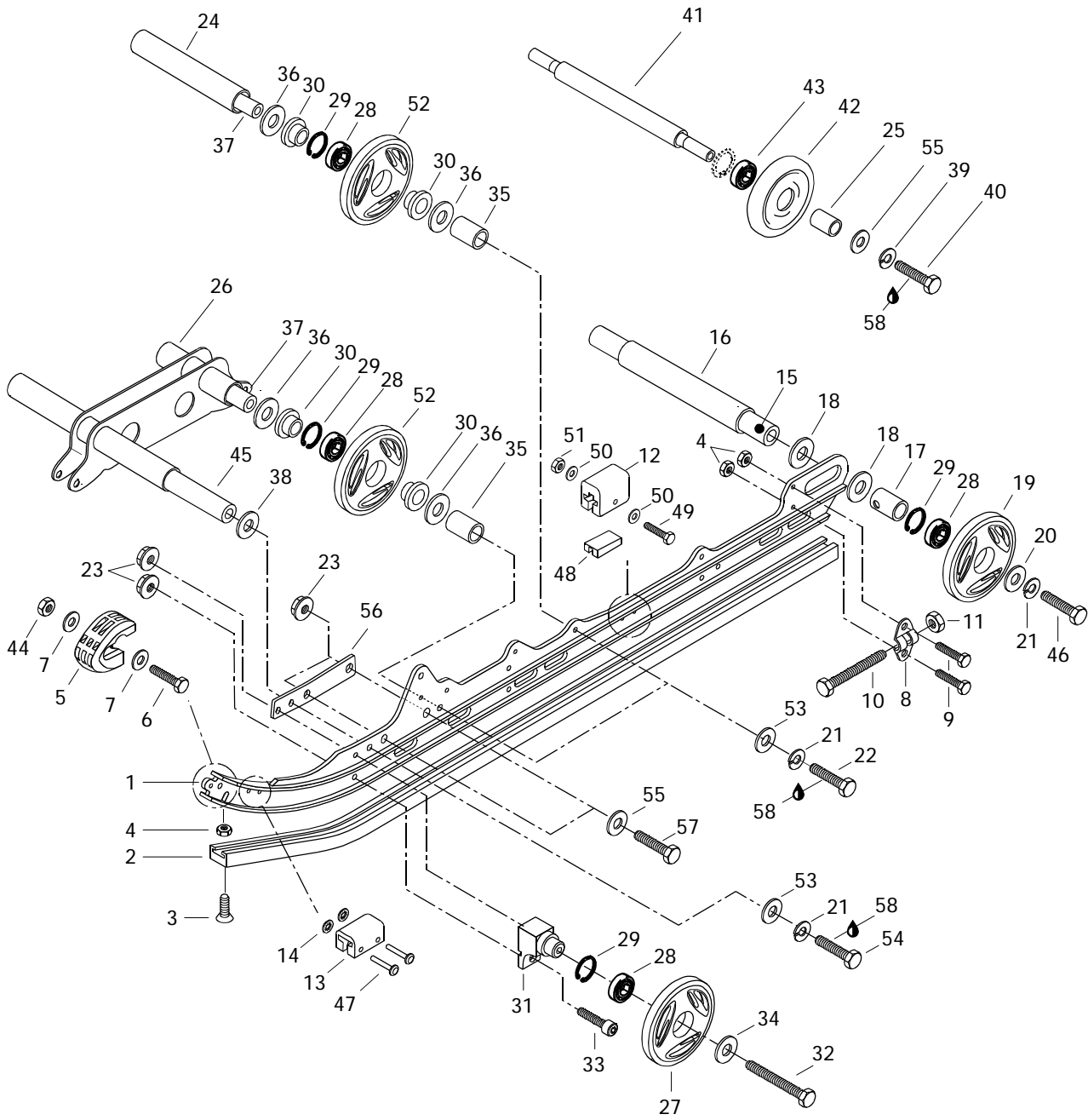

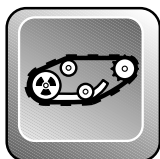

## Rear Suspension (136") Suspension arrière (136")

TOURING

			E	E LT (2)	L E	S L E	
<b>38</b>	503 0079 00	Hard Washer .....	Rondelle trempée .....	-	2	2	2
<b>39</b>	224 7811 40	Lock Washer 8 mm .....	Rondelle-frein 8 mm .....	-	2	2	2
<b>40</b>	222 0830 65	Hex. Screw M8 x 30 .....	Vis hex. M8 x 30 .....	-	2	2	2
<b>41</b>	503 1536 00	Wheel Support Axle .....	Axe de roue de support .....	-	1	1	1
<b>42-43</b>	572 0435 00	<b>Idler Wheel</b> .....	<b>Roue de support</b> .....	-	2	2	2
<b>43</b>	405 4046 00	Ball Bearing 6202 .....	Roulement à billes 6202 .....	-	2	2	2
<b>44</b>	228 5510 45	Elastic Stop Nut M5 .....	Écrou élastique M5 .....	-	2	2	2
<b>N 45</b>	503 1732 00	Lower Axle .....	Axe inférieur .....	-	1	1	1
<b>46</b>	732 6010 02	Hex. Screw .....	Vis hex. ....	-	2	2	2
<b>47</b>	390 9087 00	Rivet .....	Rivet .....	-	4	4	4
<b>N 48</b>	572 0848 00	Stopper Reinforcement .....	Butée de renfort .....	-	2	2	2
<b>49</b>	222 0540 65	Screw Hex. M5 x 40 .....	Vis hex. M5 x 40 .....	-	2	2	2
<b>50</b>	391 3017 00	Washer .....	Rondelle .....	-	4	4	4
<b>51</b>	228 5510 45	Nut Hex. Elastic M5 .....	Écrou hex. élastique M5 .....	-	2	2	2
<b>52</b>	570 0452 22	<b>Idler Wheel 135</b> .....	<b>Roue de support 135</b> .....	-	4	4	4
<b>53</b>	224 0012 11	Washer 10 mm .....	Rondelle 10 mm .....	-	6	6	6
<b>54</b>	222 0040 65	Screw Hex. M10 x 40 .....	Vis hex. M10 x 40 .....	-	2	2	2
<b>55</b>	224 0811 71	Washer 8 mm .....	Rondelle 8 mm .....	-	6	6	6
<b>N 56</b>	503 1718 00	Reinforcement Plate .....	Plaque de renfort .....	-	2	2	2
<b>57</b>	222 0830 65	Screw Hex. M8 x 30 .....	Vis hex. M8 x 30 .....	-	4	4	4
<b>58</b>	413 7074 00	Loctite 271, 10 cc .....	Loctite 271, 10 cc .....	-	@	@	@

# 121" TOURING E

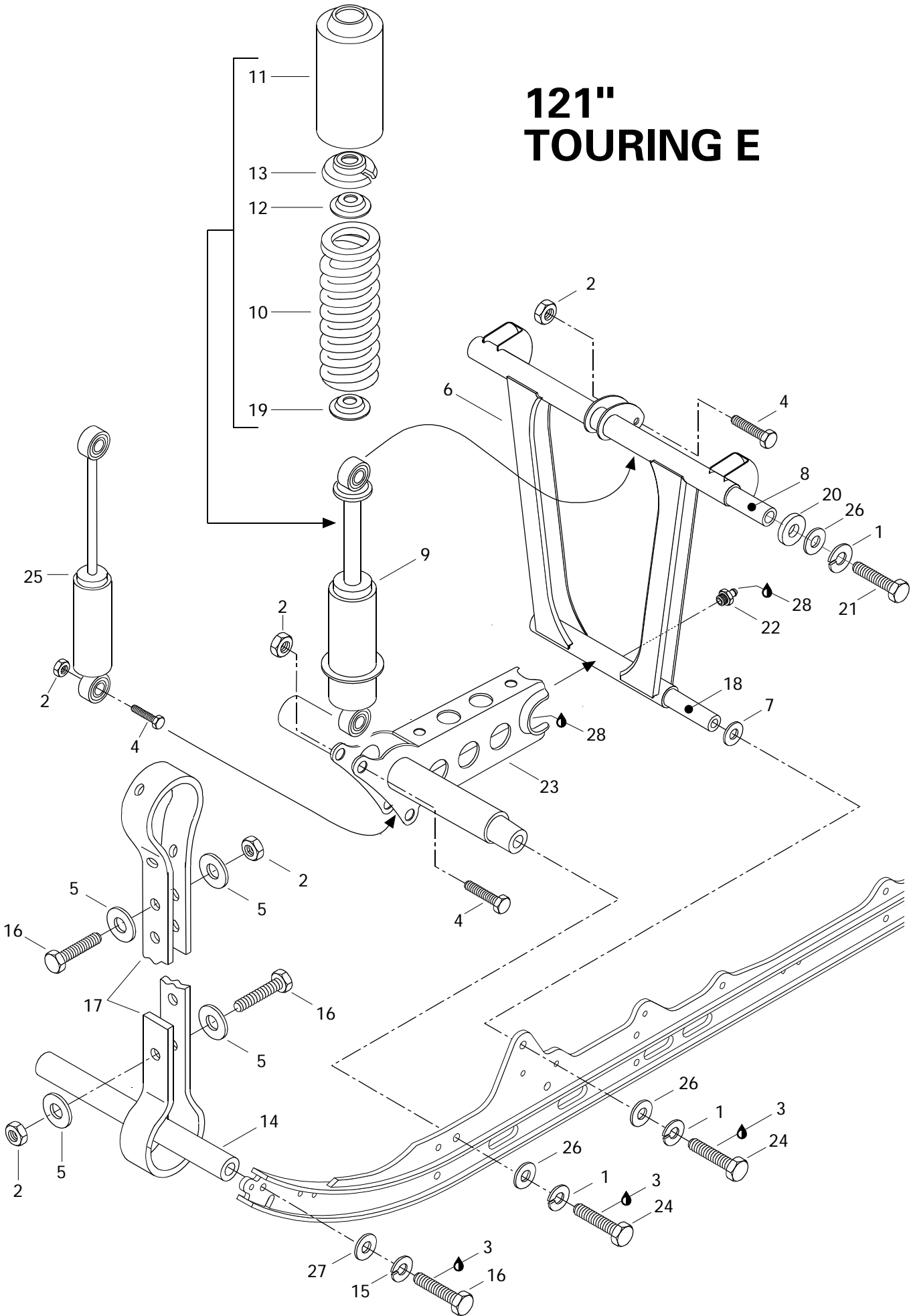



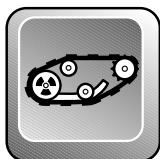

## Front Arm (RR. Susp.) 121" Bras avant (susp. arr.) 121"

TOURING

		TOURING			
		E	E LT (2)	L E	S L E
<b>1</b>	224 7011 88	Lock Washer 10 mm .....	Rondelle-frein 10 mm .....	6	- - -
<b>2</b>	228 5810 45	Elastic Stop Nut M8 .....	Écrou élastique M8 .....	5	- - -
<b>3</b>	413 7074 00	Loctite 271, 10 cc .....	Loctite 271, 10 cc .....	@	- - -
<b>4</b>	222 0840 65	Hex. Screw M8 x 40 .....	Vis hex. M8 x 40 .....	3	- - -
<b>5</b>	517 0787 00	Washer .....	Rondelle .....	4	- - -
<b>6</b>	503 1674 00	Welded Front Arm .....	Bras avant soudé .....	1	- - -
<b>7</b>	503 0079 00	Hard Washer .....	Rondelle trempée .....	2	- - -
<b>8</b>	503 1590 00	Upper Axle .....	Axe supérieur .....	1	- - -
<b>9</b>	414 8664 00	Shock .....	Amortisseur .....	1	- - -
<b>10</b>	414 9745 00	Center Spring .....	Ressort d'amortisseur central .....	1	- - -
<b>11</b>	517 2809 00	Protector .....	Protecteur .....	1	- - -
<b>12</b>	503 1416 00	Cap .....	Capuchon .....	1	- - -
<b>13</b>	503 1406 00	Spring Stopper .....	Butée de ressort .....	1	- - -
<b>14</b>	503 1516 00	Axle .....	Axe .....	1	- - -
<b>15</b>	224 7811 40	Lock Washer 8 mm .....	Rondelle-frein 8 mm .....	2	- - -
<b>16</b>	222 0830 65	Hex. Screw M8 x 30 .....	Vis hex. M8 x 30 .....	4	- - -
<b>17</b>	570 0388 00	Stopper Strap .....	Courroie d'arrêt .....	1	- - -
<b>18</b>	503 1528 00	Lower Axle .....	Axe inférieur .....	1	- - -
<b>19</b>	503 1651 00	Spring Guide .....	Guide de ressort .....	1	- - -
<b>20</b>	414 8949 00	Cushion .....	Coussinet .....	2	- - -
<b>21</b>	222 0060 65	Hex. Screw M10 x 60 .....	Vis hex. M10 x 60 .....	2	- - -
<b>22</b>	408 2007 00	Grease Fitting M6 .....	Raccord de graissage M6 .....	2	- - -
<b>23</b>	503 1675 00	Welded Shock Support .....	Support soudé d'amortisseur .....	1	- - -
<b>24</b>	222 0035 65	Hex. Screw M10 x 35 .....	Vis hex. M10 x 35 .....	4	- - -
<b>25</b>	414 8665 00	Shock .....	Amortisseur .....	1	- - -
<b>26</b>	224 0012 11	Washer 10 mm .....	Rondelle 10 mm .....	4	- - -
<b>27</b>	224 0811 71	Washer 8 mm .....	Rondelle 8 mm .....	2	- - -
<b>28</b>	413 7061 00	Lithium Grease, 400 gr .....	Graisse-lithium, 400 gr .....	@	- - -

# 136" TOURING E LT (2) TOURING LE TOURING SLE

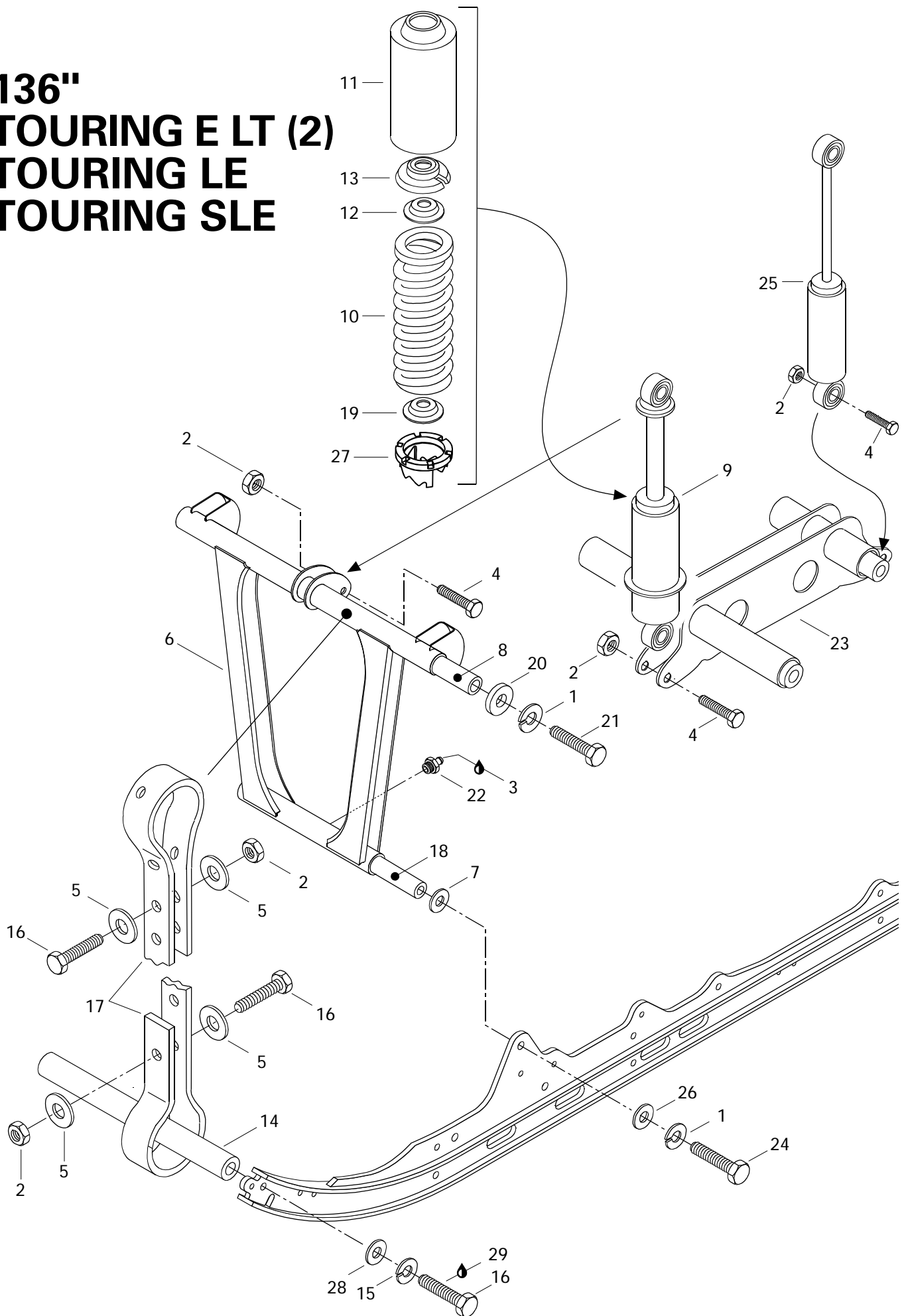

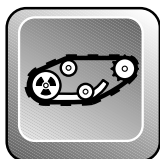

## Front Arm (RR. Susp.) 136" Bras avant (susp. arr.) 136"

TOURING

		TOURING			
		E	E LT (2)	L E	S L E
<b>1</b>	224 7011 88	Lock Washer 10 mm .....	Rondelle-frein 10 mm .....	-	4 4 4
<b>2</b>	228 5810 45	Elastic Stop Nut M8 .....	Écrou élastique M8 .....	-	5 5 5
<b>3</b>	413 7061 00	Lithium Grease, 400 gr .....	Graisse-lithium, 400 gr .....	-	@ @ @
<b>4</b>	222 0840 65	Hex. Screw M8 x 40 .....	Vis hex. M8 x 40 .....	-	3 3 3
<b>5</b>	517 0787 00	Washer .....	Rondelle .....	-	4 4 4
<b>6</b>	503 1674 00	Welded Front Arm .....	Bras avant soudé .....	-	1 1 1
<b>7</b>	503 0079 00	Hard Washer .....	Rondelle trempée .....	-	2 2 2
<b>8</b>	503 1590 00	Upper Axle .....	Axe supérieur .....	-	1 1 1
<b>9</b>	414 8664 00	Shock .....	Amortisseur .....	-	1 1 -
<b>N</b>	415 0333 00	Shock .....	Amortisseur .....	-	- - 1
<b>10</b>	414 9745 00	Center Spring .....	Ressort d'amortisseur central .....	-	1 1 -
	414 9760 00	Center Spring .....	Ressort d'amortisseur central .....	-	- - 1
<b>11</b>	517 2809 00	Protector .....	Protecteur .....	-	1 1 1
<b>12</b>	503 1416 00	Cap .....	Capuchon .....	-	1 1 1
<b>13</b>	503 1406 00	Spring Stopper .....	Butée de ressort .....	-	1 1 1
<b>14</b>	503 1516 00	Axle .....	Axe .....	-	1 1 1
<b>15</b>	224 7811 40	Lock Washer 8 mm .....	Rondelle-frein 8 mm .....	-	2 2 2
<b>16</b>	222 0830 65	Hex. Screw M8 x 30 .....	Vis hex. M8 x 30 .....	-	4 4 4
<b>17</b>	570 0388 00	Stopper Strap .....	Courroie d'arrêt .....	-	1 1 1
<b>18</b>	503 1528 00	Lower Axle .....	Axe inférieur .....	-	1 1 1
<b>19</b>	503 1651 00	Spring Guide .....	Guide de ressort .....	-	1 1 1
<b>20</b>	414 8949 00	Cushion .....	Coussinet .....	-	2 2 2
<b>21</b>	222 0060 65	Hex. Screw M10 x 60 .....	Vis hex. M10 x 60 .....	-	2 2 2
<b>22</b>	408 2007 00	Grease Fitting M6 .....	Raccord de graissage M6 .....	-	2 2 2
<b>N 23</b>	503 1733 00	Welded Shock Support .....	Support soudé d'amortisseur .....	-	1 1 1
<b>24</b>	222 0035 65	Hex. Screw M10 x 35 .....	Vis hex. M10 x 35 .....	-	2 2 2
<b>25</b>	414 9277 00	Shock .....	Amortisseur .....	-	1 1 -
<b>N</b>	415 0406 00	Shock .....	Amortisseur .....	-	- - 1
<b>26</b>	224 0012 11	Washer 10 mm .....	Rondelle 10 mm .....	-	2 2 2
<b>27</b>	503 1690 00	Adjusting Ring (Cam) .....	Bague d'ajustement (came) .....	-	- - 1
<b>28</b>	224 0811 71	Washer 8 mm .....	Rondelle 8 mm .....	-	2 2 2
<b>29</b>	413 7074 00	Loctite 271, 10 cc .....	Loctite 271, 10 cc .....	-	@ @ @

# 121"-136" TOURING E / E LT (2) TOURING LE TOURING SLE

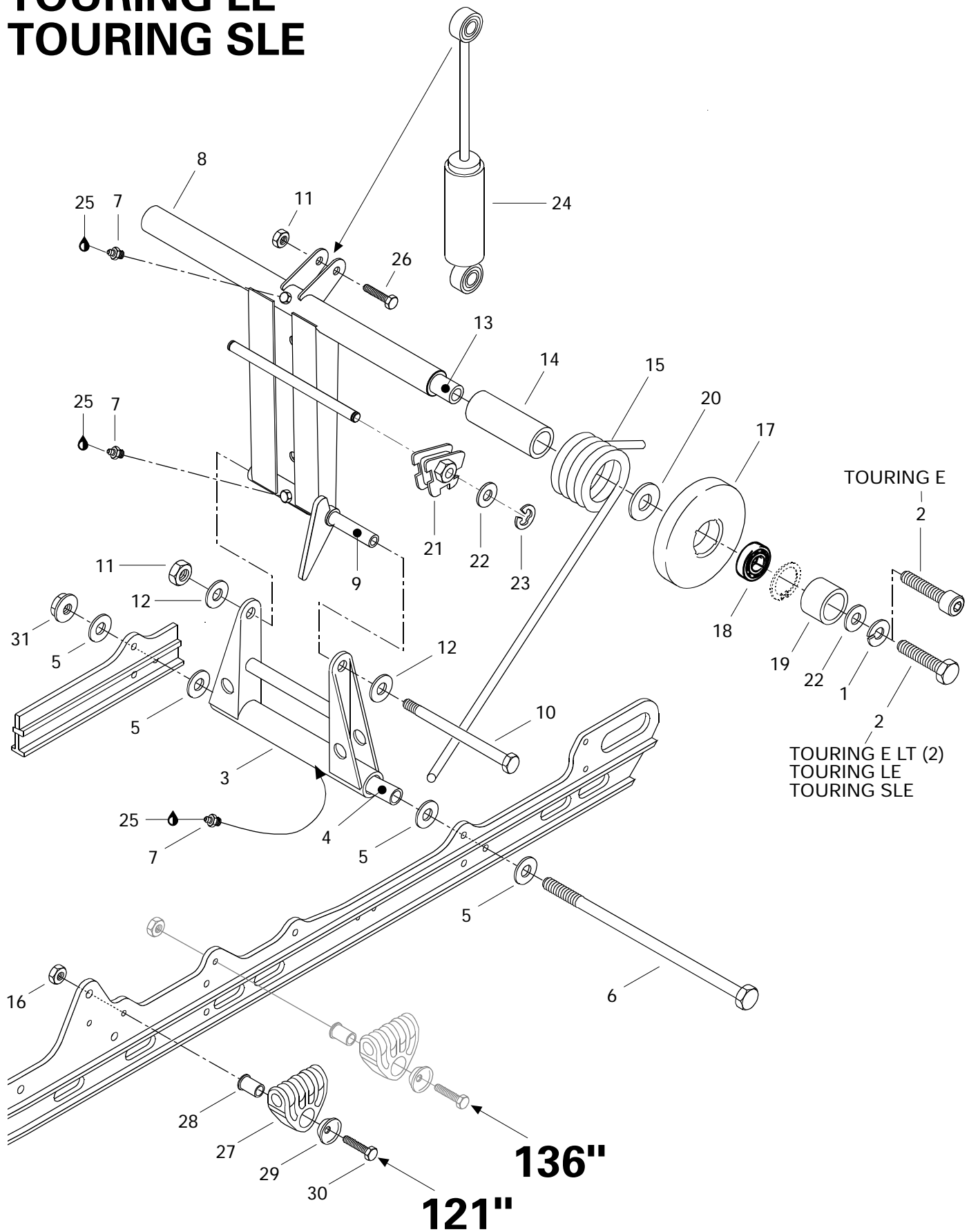

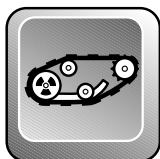

## Rear Arm (RR. Susp.) 121"-136" Bras arrière (susp. arr.) 121"-136"

TOURING

		TOURING					
		E	E LT (2)	L E	S L E		
<b>1</b>	224 7011 88	Lock Washer 10 mm .....	Rondelle-frein 10 mm .....	2	2	2	2
<b>2</b>	222 9035 65	Allen Screw M10 x 35 .....	Vis Allen M10 x 35 .....	2	—	—	—
	222 0035 65	Hex. Screw M10 x 35 .....	Vis hex. M10 x 35 .....	—	2	2	2
<b>3</b>	503 1692 00	Pivot Welded Arm .....	Jumelle soudée .....	1	1	1	1
<b>4</b>	503 1547 03	Lower Axle Pivot .....	Axe inférieur de jumelle .....	1	1	1	1
<b>5</b>	224 0812 01	Washer .....	Rondelle .....	4	4	4	4
<b>6</b>	732 6011 98	Bolt M8 .....	Boulon M8 .....	1	1	1	1
<b>7</b>	408 2007 00	Grease Fitting M6 .....	Raccord de graissage M6 .....	3	3	3	3
<b>8</b>	503 1512 00	Welded Rear Arm .....	Bras arrière soudé .....	1	1	1	1
<b>9</b>	503 1443 00	Upper Axle .....	Axe supérieur .....	1	1	1	1
<b>10</b>	732 6011 97	Bolt M8 .....	Boulon M8 .....	1	1	1	1
<b>11</b>	228 5810 45	Elastic Stop Nut M8 .....	Écrou élastique M8 .....	2	2	2	2
<b>12</b>	224 0811 71	Washer .....	Rondelle .....	2	2	2	2
<b>13</b>	503 1514 00	Transversal Rear Axle .....	Axe transversal arrière .....	1	1	1	1
<b>14</b>	572 0478 00	Bushing .....	Douille .....	2	2	2	2
<b>15</b>	414 8662 00	R.H. Spring .....	Ressort DR .....	1	—	—	—
	414 9442 00	R.H. Spring .....	Ressort DR .....	—	1	1	1
	414 8663 00	L.H. Spring .....	Ressort GA .....	1	—	—	—
	414 9443 00	L.H. Spring .....	Ressort GA .....	—	1	1	1
<b>16</b>	228 5610 45	Elastic Stop Nut M6 .....	Écrou élastique M6 .....	2	2	2	2
<b>17→18</b>	415 0056 00	<b>Idler Wheel 144</b> .....	<b>Roue de support 144</b> .....	2	2	2	2
<b>18</b>	405 4046 00	Ball Bearing 6202 .....	Roulement à billes 6202 .....	2	2	2	2
<b>19</b>	503 1542 00	Spacer .....	Entretoise .....	2	2	2	2
<b>20</b>	503 1449 00	Washer .....	Rondelle .....	2	2	2	2
<b>21</b>	572 0308 00	L.H. Cam Adjuster .....	Came de réglage GA .....	1	1	1	1
	572 0309 00	R.H. Cam Adjuster .....	Came de réglage DR .....	1	1	1	1
<b>22</b>	224 0012 11	Flat Washer .....	Rondelle plate .....	6	6	6	6
<b>23</b>	371 9071 00	Circlip .....	Circlip .....	2	2	2	2
<b>24</b>	414 8665 00	Shock .....	Amortisseur .....	1	—	—	—
	414 9277 00	Shock .....	Amortisseur .....	—	1	1	—
<b>N</b>	415 0406 00	Shock .....	Amortisseur .....	—	—	—	1
<b>25</b>	413 7016 00	Lithium Grease, 400 gr .....	Graisse-lithium, 400 gr .....	@	@	@	@
<b>26</b>	222 0840 65	Hex. Screw M8 x 40 .....	Vis hex. M8 x 40 .....	1	1	1	1
<b>27</b>	572 0566 00	Spring Support .....	Support de ressort .....	2	2	2	2
<b>28</b>	503 1527 00	Spring Axle Guide .....	Axe-guide pour ressort .....	2	2	2	2
<b>29</b>	517 0417 00	Washer Retainer .....	Rondelle de retenue .....	2	2	2	2

# 121"-136" TOURING E / E LT (2) TOURING LE TOURING SLE

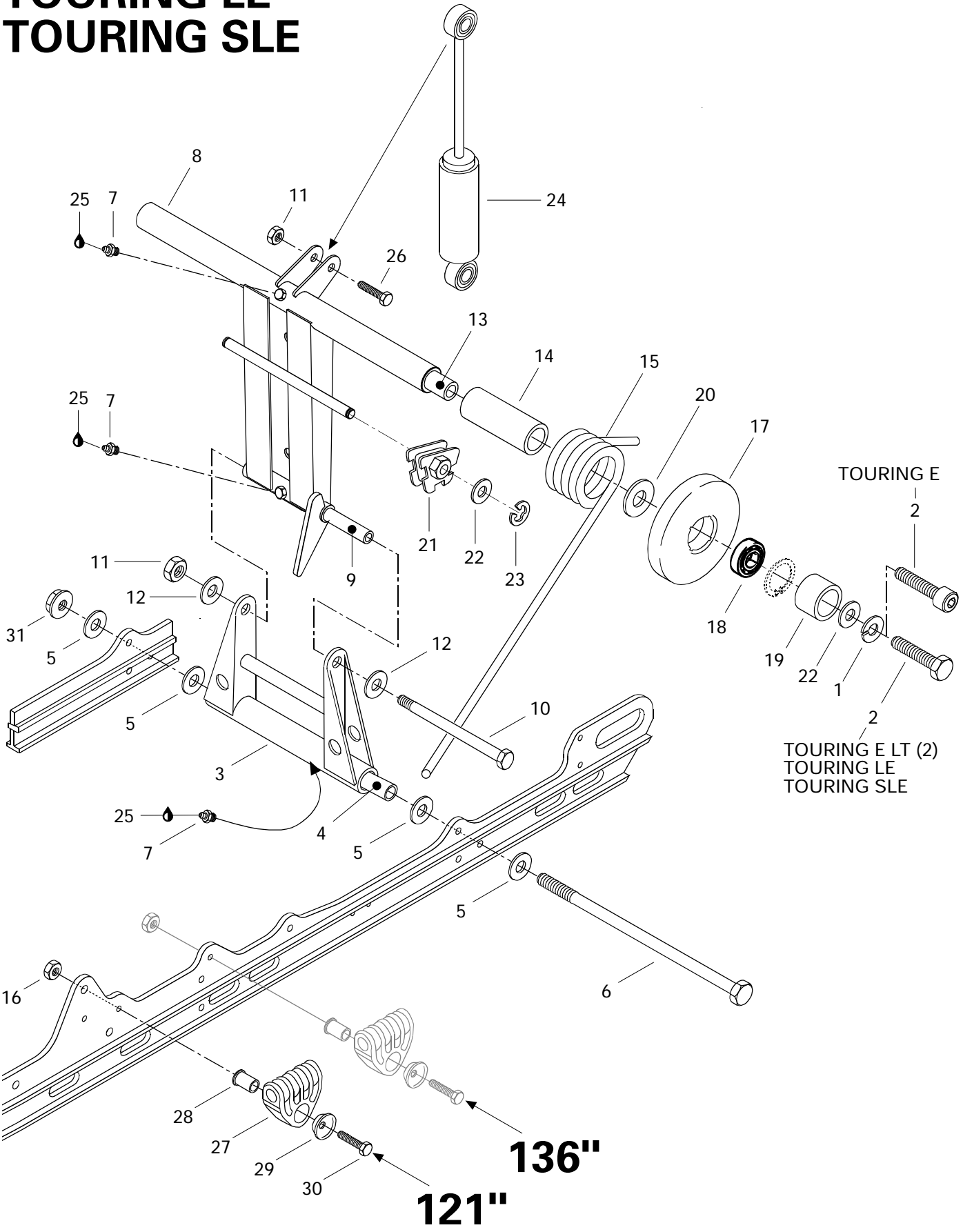

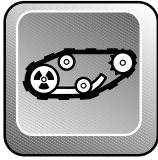

## Rear Arm (RR. Susp.) 121"-136" Bras arrière (susp. arr.) 121"-136"

TOURING

		TOURING					
		E	E LT (2)	L E	S L E		
<b>30</b>	222 0645 65	Hex. Screw M6 x 45.....	Vis hex. M6 x 45.....	2	2	2	2
<b>31</b>	228 7810 45	Nut Flange Elastic M8 .....	Écrou épaulement élastique M8.....	1	1	1	1

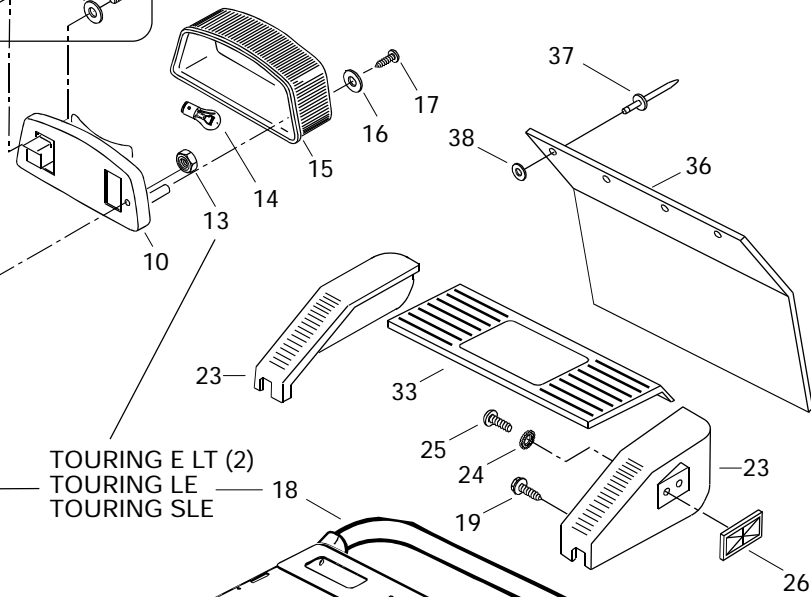
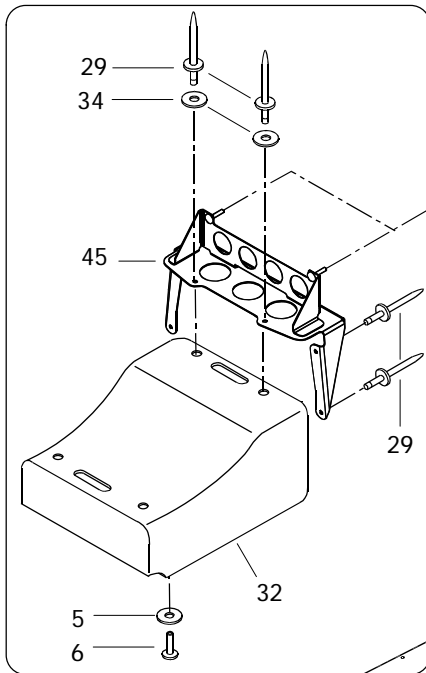
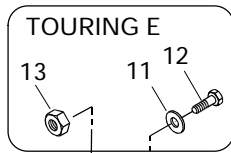
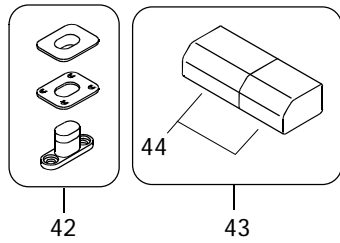
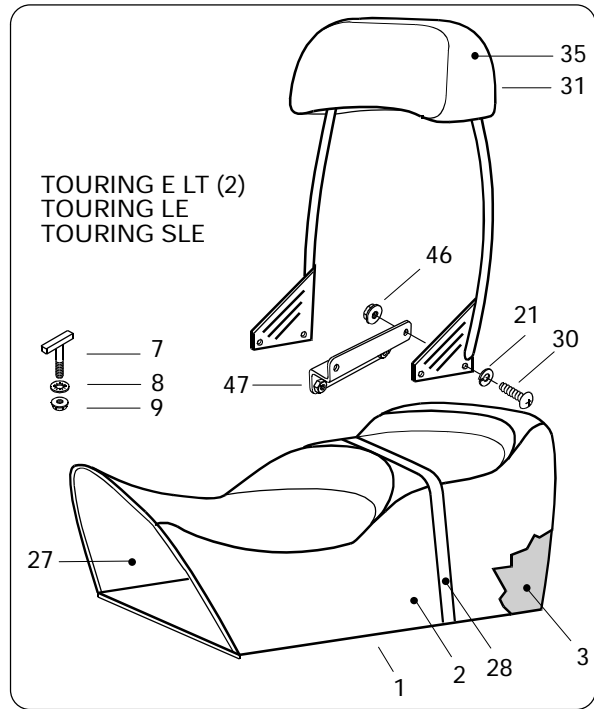
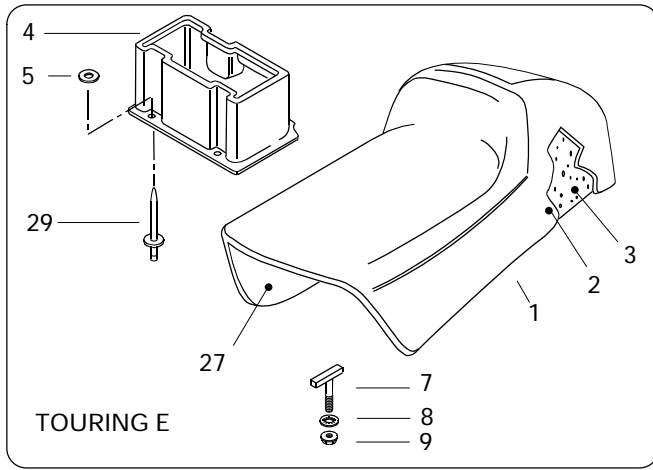

TOURING E LT (2)  
TOURING LE  
TOURING SLE

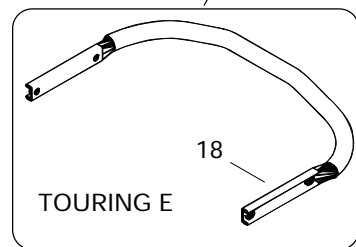
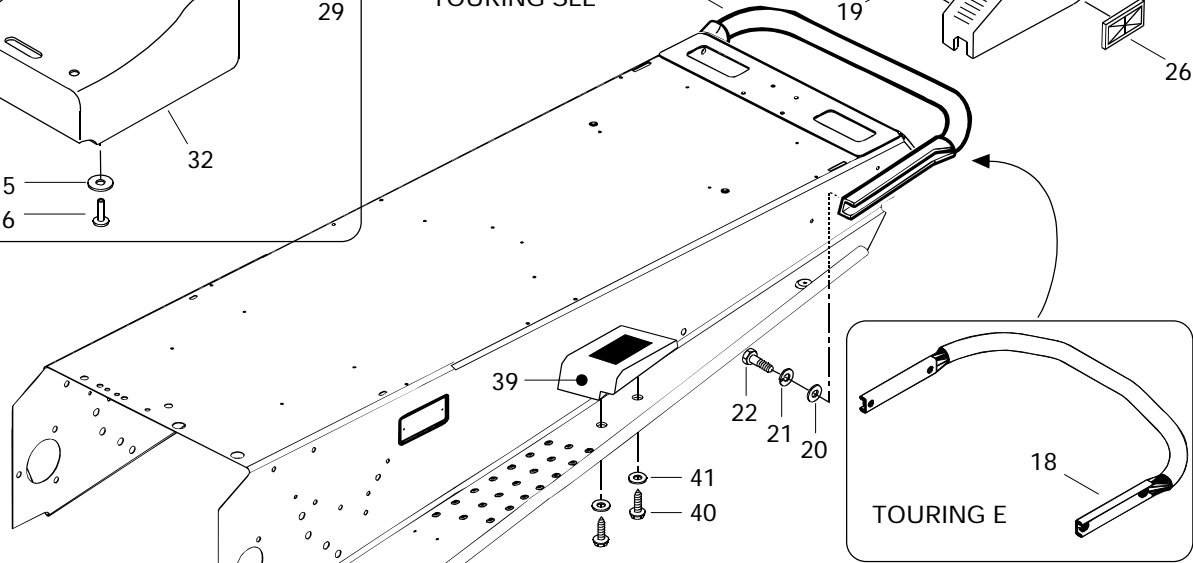





## Seat and Accessories Siège et accessoires

### TOURING

				E	E LT (2)	L E	S L E
<b>N 1</b>	— XXX —	<b>Seat Ass'y (1 pass.)</b> .....	<b>Siège ass. (1 pass.)</b> .....	1	—	—	—
<b>N</b>	— XXX —	<b>Seat Ass'y (2 pass.)</b> .....	<b>Siège ass. (2 pass.)</b> .....	—	1	1	1
<b>N 2</b>	415 0369 03	Seat Cover (1 pass.) .....	Housse de siège (1 pass.) .....	1	—	—	—
<b>N</b>	415 0367 03	Seat Cover (2 pass.) .....	Housse de siège (2 pass.) .....	—	1	1	1
<b>3</b>	414 8371 00	Foam Seat (1 pass.) .....	Caoutchouc mousse de siège (1 pass.) .....	1	—	—	—
	414 8739 00	Foam Seat (2 pass.) .....	Caoutchouc mousse de siège (2 pass.) .....	—	1	1	1
<b>4</b>	572 0398 02	Rear Trunk .....	Coffre arrière .....	1	—	—	—
<b>5</b>	517 2259 00	Washer .....	Rondelle .....	5	5	5	5
<b>6</b>	390 9068 00	Rivet .....	Rivet .....	—	5	5	5
<b>7</b>	732 6012 21	«T» Bolt .....	Boulon en «T» .....	2	2	2	2
<b>8</b>	732 6100 72	Nut Push .....	Écrou à pression .....	2	2	2	2
<b>9</b>	228 7610 45	Elastic Flanged Nut M6 .....	Écrou élastique à épaulement M6 .....	2	2	2	2
<b>10</b>	414 5136 00	Taillamp Housing .....	Boîtier du feu arrière .....	1	1	1	1
<b>11</b>	517 2259 00	Washer .....	Rondelle .....	2	—	—	—
<b>12</b>	222 0530 65	Screw M5 x 30 .....	Vis M5 x 30 .....	2	—	—	—
<b>13</b>	228 7510 45	Elastic Flanged Stop Nut M5 .....	Écrou élastique à épaulement M5 .....	2	2	2	2
<b>14</b>	410 5040 00	Bulb .....	Ampoule .....	1	1	1	1
<b>15</b>	414 5137 00	Lens .....	Lentille .....	1	1	1	1
<b>16</b>	414 5164 00	Plastic Washer .....	Rondelle de plastique .....	2	2	2	2
<b>N 17</b>	732 6012 53	Screw Taping .....	Vis autotaraudeuse .....	2	2	2	2
<b>18</b>	518 3140 00	Rear Bumper .....	Pare-chocs arrière .....	1	—	—	—
	517 2438 00	Rear Bumper .....	Pare-chocs arrière .....	—	1	1	1
<b>19</b>	365 9011 00	Self Tapping Screw M12 x 3/4 .....	Vis autotaraudeuse M12 x 3/4 .....	6	6	6	6
<b>20</b>	224 0811 71	Washer 8 mm .....	Rondelle 8 mm .....	4	4	4	4
<b>21</b>	224 7811 40	Lock Washer 8 mm .....	Rondelle-frein 8 mm .....	4	8	8	8
<b>22</b>	222 0820 65	Hex. Screw M8 x 20 .....	Vis hex. M8 x 20 .....	4	4	4	4
<b>23-26</b>	580 6420 00	<b>R.H. Moulding Ass'y</b> .....	<b>Enjoliveur DR ass.</b> .....	1	—	—	—
	580 6421 00	<b>L.H. Moulding Ass'y</b> .....	<b>Enjoliveur GA ass.</b> .....	1	—	—	—
	580 6426 00	<b>R.H. Moulding Ass'y</b> .....	<b>Enjoliveur DR ass.</b> .....	—	1	1	1
	580 6427 00	<b>L.H. Moulding Ass'y</b> .....	<b>Enjoliveur GA ass.</b> .....	—	1	1	1
<b>24</b>	224 1511 01	Ext. Tooth Lock Washer 5 mm .....	Rondelle-frein à dents ext. 5 mm .....	2	2	2	2
<b>25</b>	222 8510 65	Phillips Screw M5 x 10 .....	Vis cruciforme M5 x 10 .....	2	2	2	2
<b>26</b>	414 5101 00	Red Reflector .....	Réfecteur rouge .....	2	2	2	2

Parts marked with «XXX» are not available as spare parts.

Les articles marqués d'un «XXX» ne sont pas disponibles comme pièces de remplacement.

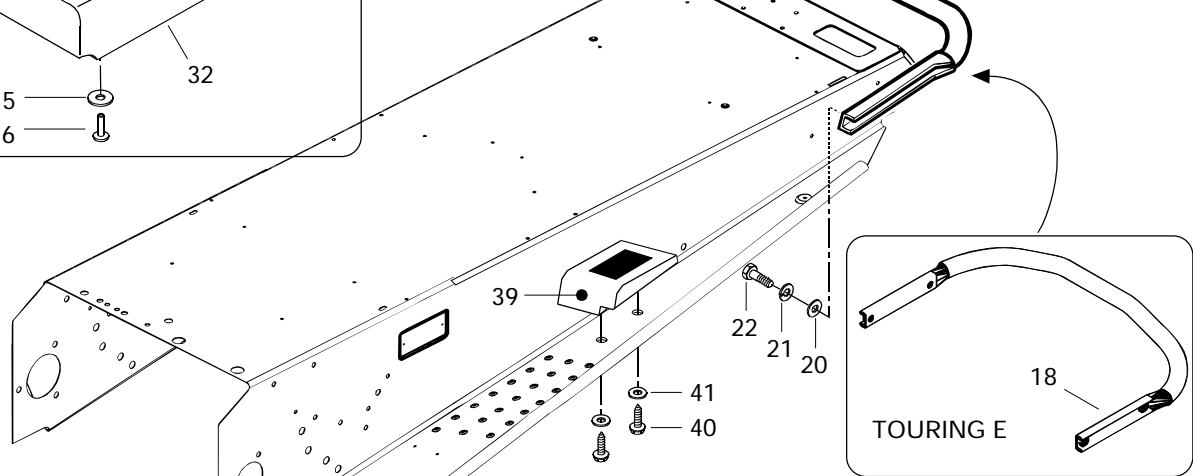
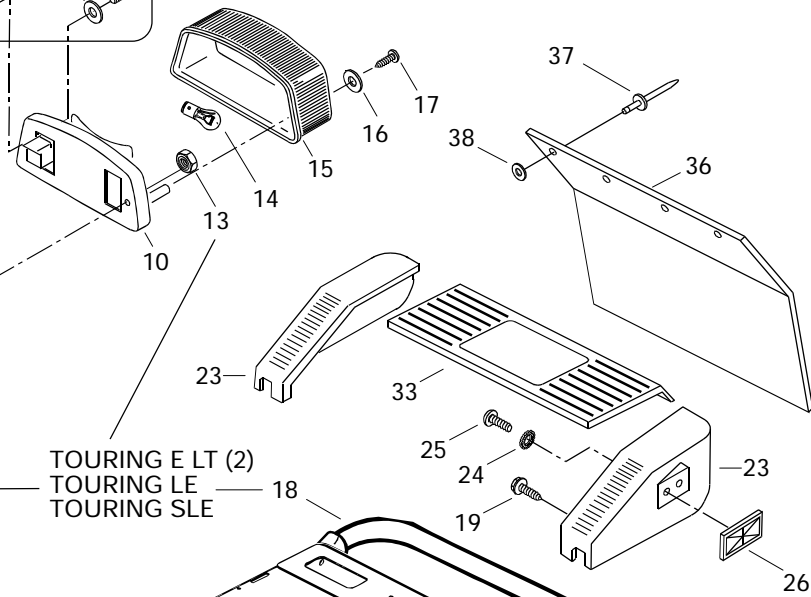
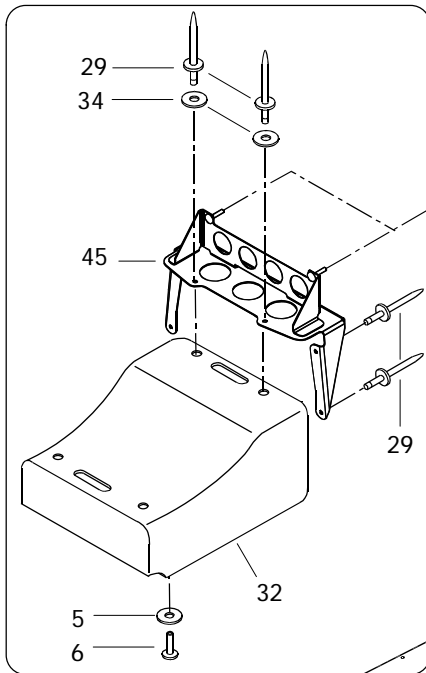
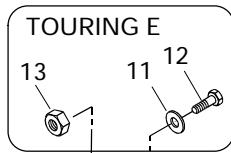
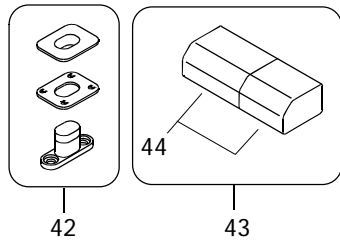
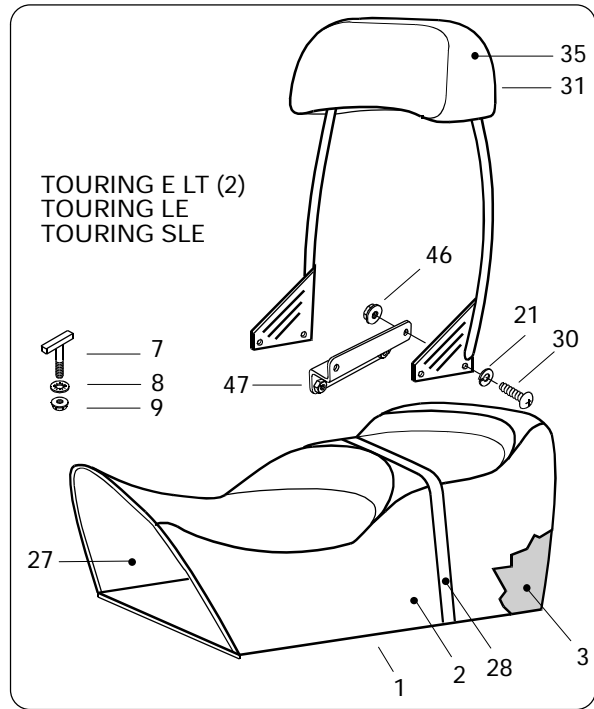
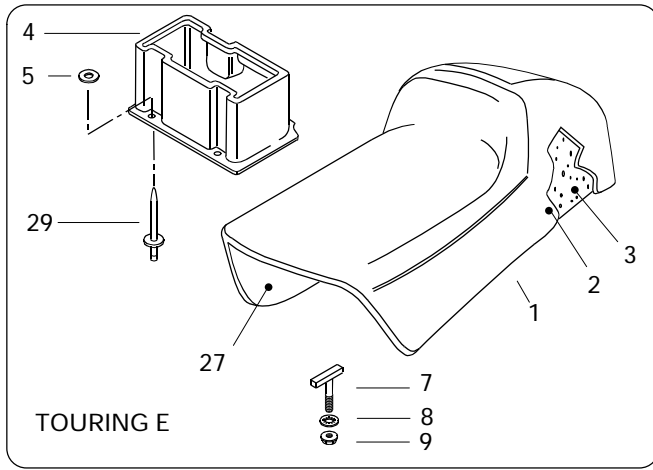



## Seat and Accessories Siège et accessoires

### TOURING

		E	E LT (2)	L E	S L E		
<b>27</b>	572 0596 00	Sub-Seat .....	Sous-siège .....	1	1	1	1
<b>28</b>	414 8683 00	Belt-Seat .....	Courroie-siège .....	–	1	1	1
<b>29</b>	390 4096 00	Rivet .....	Rivet .....	5	6	6	6
<b>N 30</b>	732 6012 50	Screw M8 x 20 .....	Vis M8 x 20 .....	–	8	8	8
<b>N 31</b>	415 0368 00	<b>Backrest Seat (Incl. 35)</b> .....	<b>Dossier de siège (Incl. 35)</b> .....	–	1	1	1
<b>32</b>	572 0512 00	Rear Trunk .....	Coffre arrière .....	–	1	1	1
<b>33</b>	572 0768 00	Upper Moulding .....	Enjoliveur supérieure .....	–	1	1	1
<b>34</b>	224 0511 11	Washer 5 mm .....	Rondelle 5 mm .....	–	6	6	6
<b>N 35</b>	415 0368 08	Backrest Cover .....	Housse de dossier .....	–	1	1	1
<b>36</b>	572 0597 00	Snow Guard (Black) .....	Garde-neige (noir) .....	1	1	–	–
<b>N</b>	572 0847 00	Snow Guard (Ocean) .....	Garde-neige (océan) .....	–	–	1	1
<b>37</b>	390 9080 00	Rivet (Black) .....	Rivet (noir) .....	4	4	4	4
<b>38</b>	517 2259 00	Washer .....	Rondelle .....	4	4	4	4
<b>39</b>	414 9753 00	R.H. Footrest .....	Repose-pied arrière DR .....	–	1	1	1
	414 9754 00	L.H. Footrest .....	Repose-pied arrière GA .....	–	1	1	1
<b>40</b>	365 9011 00	Hex. Tapping Screw .....	Vis hex. autotaraudeuse .....	–	4	4	4
<b>41</b>	224 0611 21	Washer .....	Rondelle .....	–	4	4	4
<b>42</b>	414 7280 00	Buckle-Seat .....	Boucle de siège .....	@	@	@	@
<b>43</b>	529 0298 00	<b>Tool Box Kit</b> .....	<b>Trousse avec outils</b> .....	1	1	–	–
	529 0279 00	<b>Tool Box Kit</b> .....	<b>Trousse avec outils</b> .....	–	–	1	1
<b>44</b>	572 0363 10	<b>Tool Box Ass'y</b> .....	<b>Coffre à outils ass.</b> .....	1	1	1	1
<b>45</b>	517 2645 00	Rear Support-Lens .....	Support de feu arrière .....	–	1	1	1
<b>46</b>	228 7810 45	Nut Flange Elastic M8 .....	Écrou à épaulement élastique M8 .....	–	4	4	4
<b>N 47</b>	517 2872 00	Z-Plate .....	Plaque en Z .....	–	2	2	2

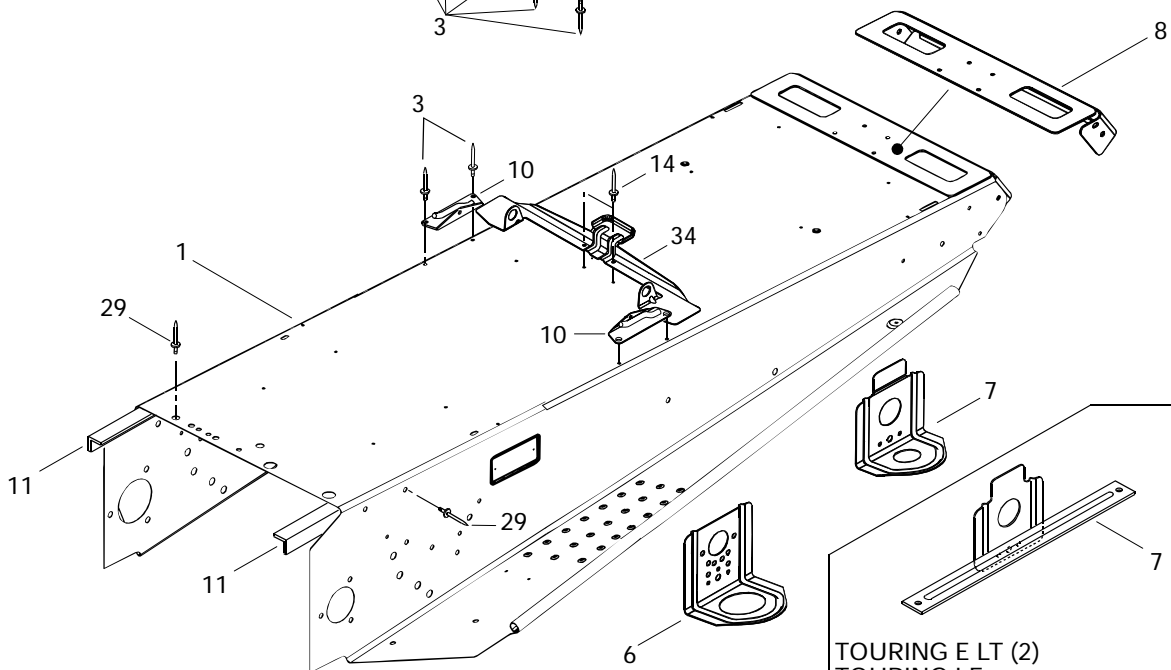
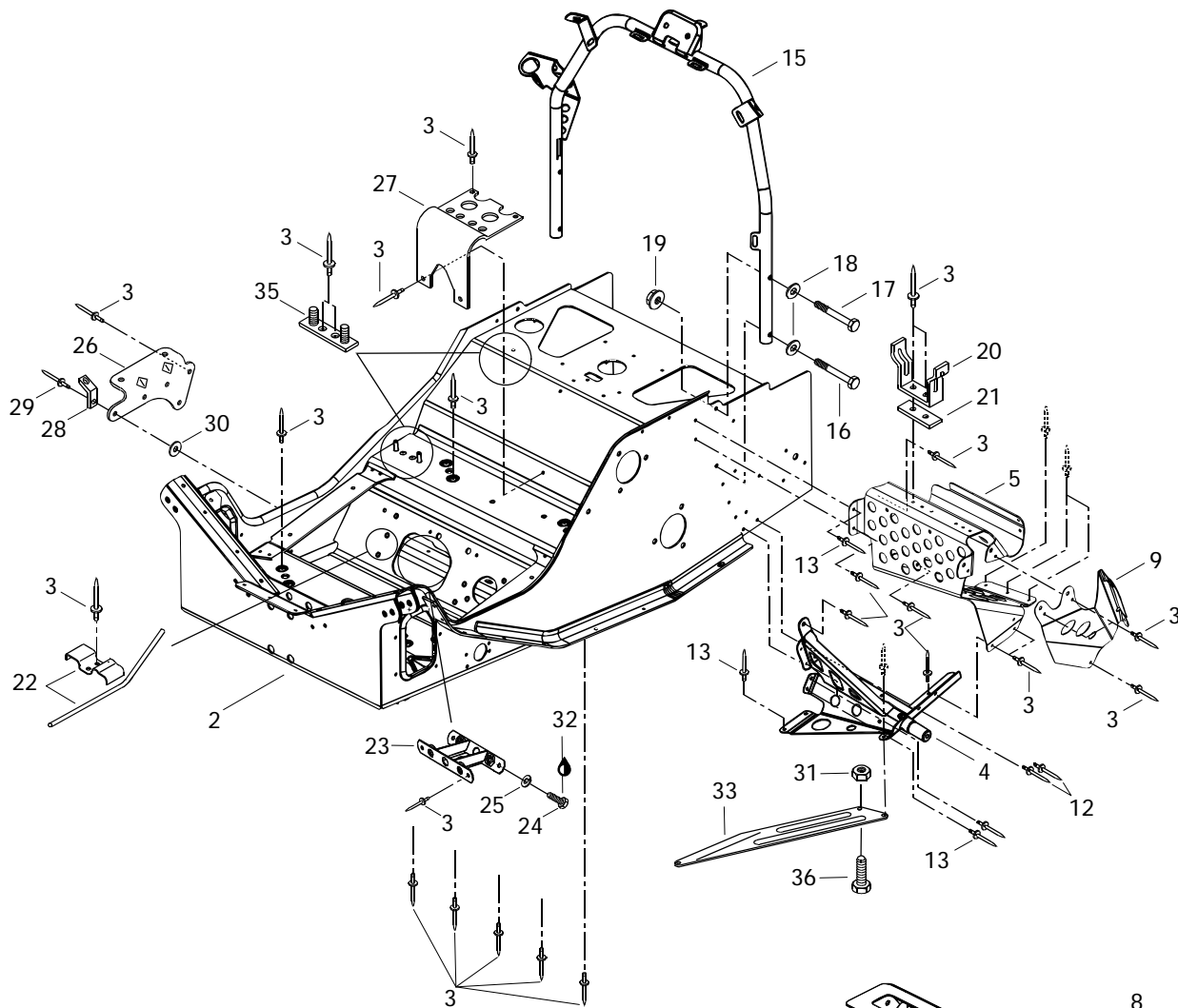

TOURING E LT (2)  
 TOURING LE  
 TOURING SLE



## Frame and Accessories Châssis et accessoires

### TOURING

				E	E LT (2)	LE	SLE
<b>N 1</b>	518 3168 02	Tunnel .....	Tunnel .....	1	–	–	–
<b>N</b>	518 3168 05	Tunnel .....	Tunnel .....	–	1	1	1
<b>N 2</b>	518 3162 40	Front Member .....	Cadre avant .....	1	–	–	–
<b>N</b>	518 3162 41	Front Member .....	Cadre avant .....	–	1	1	1
<b>3</b>	390 4022 00	Rivet .....	Rivet .....	@	@	@	@
<b>N 4</b>	518 3167 02	L.H. Support .....	Support GA .....	1	1	1	1
<b>N</b>	518 3167 03	R.H. Support .....	Support DR .....	1	1	1	1
<b>5</b>	518 3138 04	R.H. Front Footrest .....	Repose-pied avant droit .....	1	1	1	1
	518 3138 05	L.H. Front Footrest .....	Repose-pied avant gauche .....	1	1	1	1
<b>6</b>	518 3129 10	Front Bracket .....	Attache avant .....	2	2	2	2
<b>7</b>	518 3087 04	Rear Bracket .....	Attache arrière .....	2	–	–	–
<b>N</b>	518 3167 15	L.H. Rear Bracket .....	Attache arrière GA .....	–	1	1	1
<b>N</b>	518 3167 16	R.H. Rear Bracket .....	Attache arrière DR .....	–	1	1	1
<b>8</b>	518 3102 11	Cap-End .....	Capuchon arrière .....	1	–	–	–
	518 3087 17	Cap-End .....	Capuchon arrière .....	–	1	1	1
<b>9</b>	518 3087 14	L.H. Upper Plate .....	Plaque supérieure GA .....	1	1	1	1
	518 3087 15	R.H. Upper Plate .....	Plaque supérieure DR .....	1	1	1	1
<b>10</b>	517 2669 00	R.H. Tank Bracket .....	Attache de réservoir DR .....	1	1	1	1
	517 2670 00	L.H. Tank Bracket .....	Attache de réservoir GA .....	1	1	1	1
<b>N 11</b>	518 3167 13	L.H. Tunnel Reinforcement .....	Renfort de tunnel GA .....	1	–	–	–
<b>N</b>	518 3167 14	R.H. Tunnel Reinforcement .....	Renfort de tunnel DR .....	1	–	–	–
<b>N</b>	518 3167 05	L.H. Tunnel Reinforcement .....	Renfort de tunnel GA .....	–	1	1	1
<b>N</b>	518 3167 06	R.H. Tunnel Reinforcement .....	Renfort de tunnel DR .....	–	1	1	1
<b>12</b>	390 9092 00	Avex Rivet (Short) .....	Rivet Avex (court) .....	8	8	8	8
<b>13</b>	390 9091 00	Avex Rivet (Long) .....	Rivet Avex (long) .....	8	8	8	8
<b>14</b>	390 4024 00	Rivet .....	Rivet .....	2	2	2	2
<b>15</b>	518 3092 00	Handle Steering Support .....	Support de guidon .....	1	1	1	1
<b>16</b>	222 0640 65	Hex. Screw M6 x 40 .....	Vis hex. M6x 40 .....	2	2	2	2
<b>17</b>	222 0635 65	Hex. Screw M6 x 35 .....	Vis hex. M6x 35 .....	2	2	2	2
<b>18</b>	224 0611 51	Washer 6 mm .....	Rondelle 6 mm .....	4	4	4	4
<b>19</b>	228 7610 45	Elastic Flanged Stop Nut M6 .....	Écrou élastique à épaulement .....	4	4	4	4
<b>20</b>	518 2021 00	Pulley Guard Bracket .....	Attache de garde-poulie .....	1	1	1	1
<b>21</b>	518 2075 00	Reinforcement .....	Renfort .....	1	1	1	1
<b>22</b>	517 2761 00	Guide Rope .....	Guide de corde .....	1	1	1	1
<b>23</b>	518 3047 41	Reinf. Plate .....	Plaque de renfort .....	1	1	1	1
<b>24</b>	222 0820 65	Hex. Screw M8 x 20 .....	Vis hex. M8 x 20 .....	2	2	2	2
<b>25</b>	224 7811 40	Lock Washer 8 mm .....	Rondelle-frein 8 mm .....	2	2	2	2
<b>N 26</b>	518 3167 04	Muffler Support .....	Support de silencieux .....	1	1	1	–

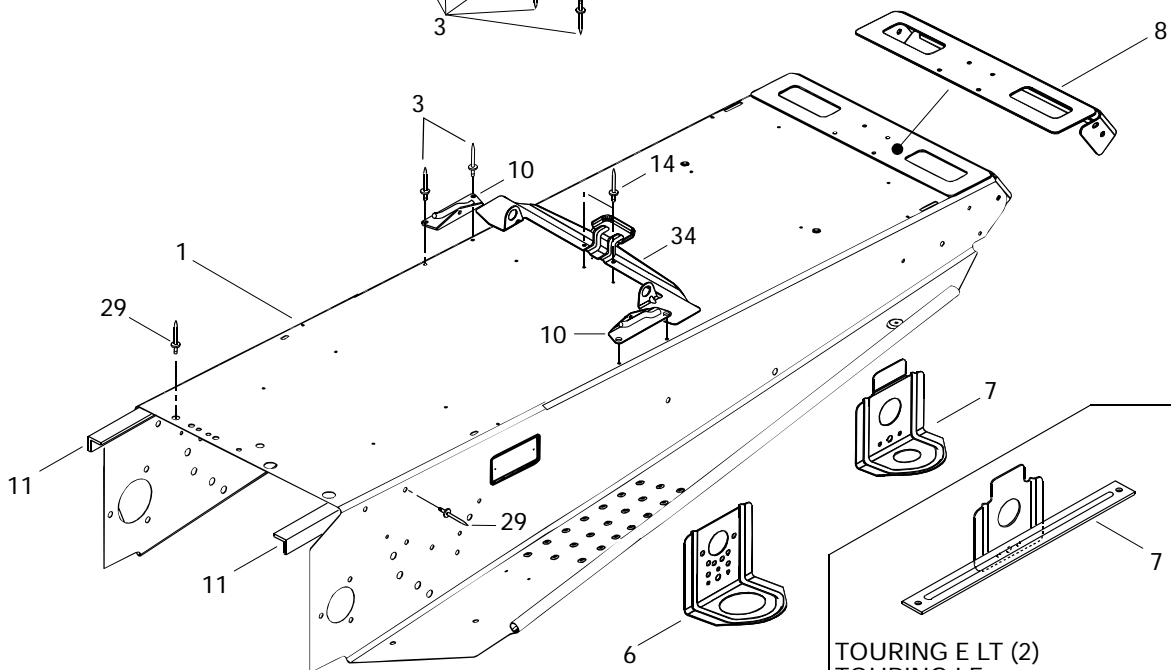
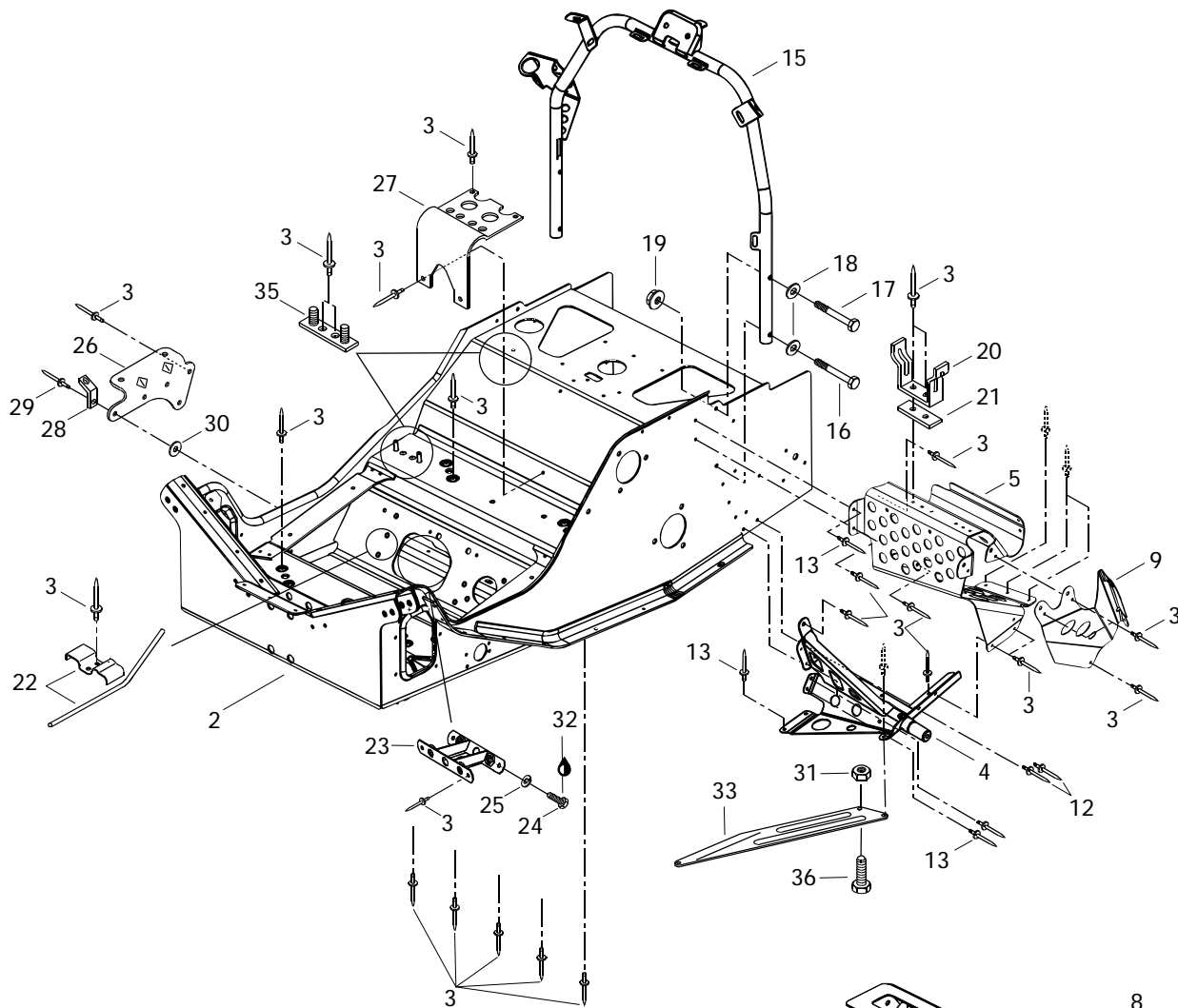

TOURING E LT (2)  
 TOURING LE  
 TOURING SLE



## Frame and Accessories Châssis et accessoires

### TOURING

		TOURING					
		E	E LT (2)	L E	S L E		
<b>27</b>	518 3104 00	Air Silencer Support.....	Support-silencieux d'admission .....	1	1	1	1
<b>28</b>	514 0340 00	Spring Bracket.....	Attache pour ressort .....	1	1	1	—
<b>29</b>	390 4023 00	Rivet .....	Rivet .....	4	4	4	4
<b>30</b>	517 2259 00	Washer .....	Rondelle .....	1	1	1	1
<b>31</b>	228 7510 45	Nut Flange Elastic M5 .....	Écrou à épaulement élastique M5....	2	2	2	2
<b>32</b>	413 7074 00	Loctite 271, 10 cc .....	Loctite 271, 10 cc .....	@	@	@	@
<b>N 33</b>	518 3167 09	R.H. Reinf. Plate .....	Plaque de renfort DR .....	1	1	1	1
<b>N</b>	518 3167 10	L.H.Reinf. Plate .....	Plaque de renfort GA .....	1	1	1	1
<b>34</b>	518 3102 08	Seat Bracket.....	Attache de siège .....	1	1	1	1
<b>35</b>	518 3153 00	Support Plate .....	Plaque de support .....	2	2	2	2
<b>36</b>	222 0516 65	Screw Hex. M5 x 16.....	Vis hex. M5 x 16.....	2	2	2	2

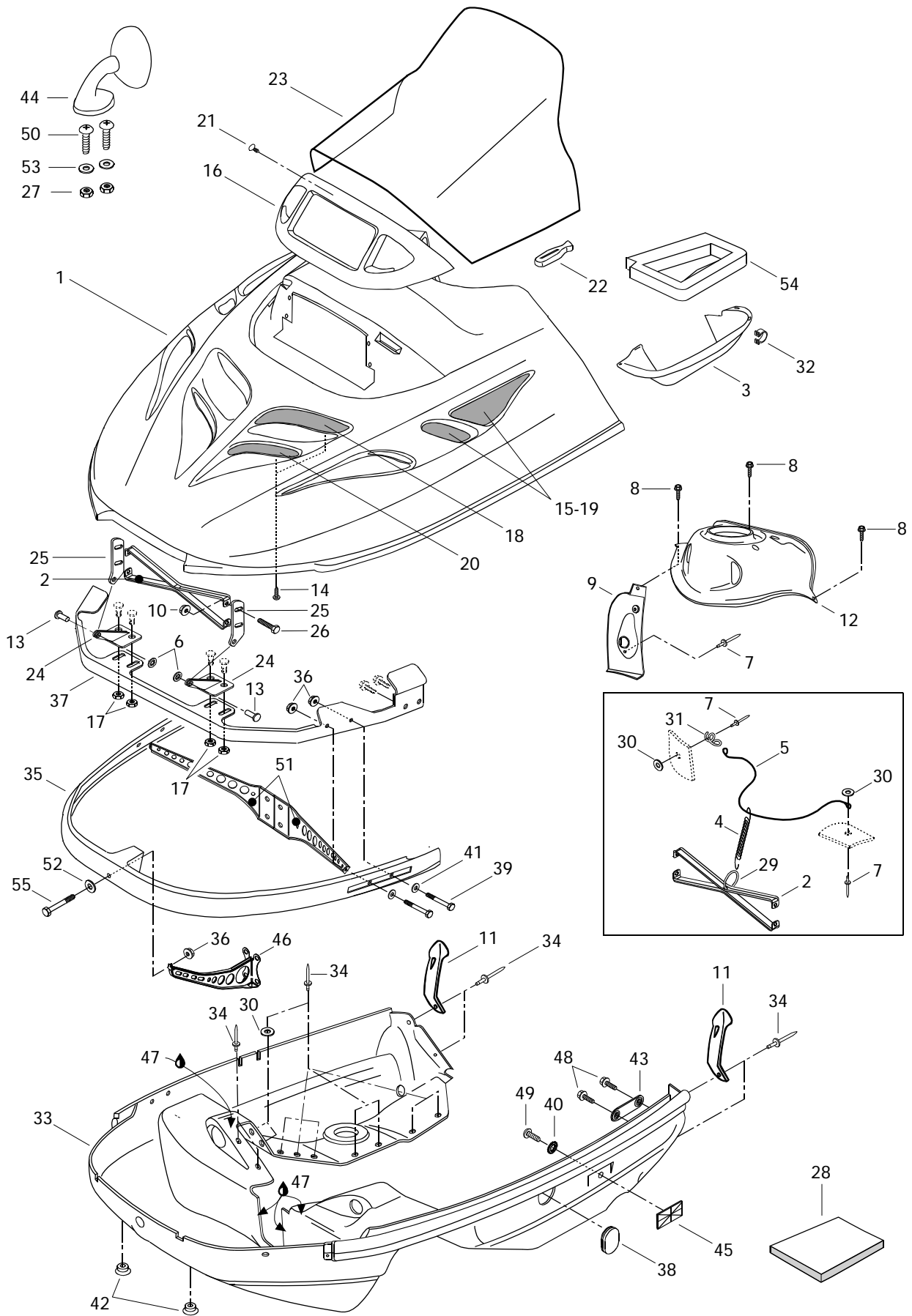





## Cab, Console Capot, console

### TOURING

		TOURING					
		E	E LT (2)	LE	SLE		
<b>N 1</b>	572 0771 34	Cab (Ocean Green) .....	Capot (vert océan) .....	1	1	-	-
<b>N</b>	572 0771 35	Cab (Ocean Green) .....	Capot (vert océan) .....	-	-	1	-
<b>N</b>	572 0771 30	Cab (Ocean Green) .....	Capot (vert océan) .....	-	-	-	1
<b>2</b>	517 2781 00	Hood Reinforcer .....	Renfort de capot .....	1	1	1	1
<b>3</b>	572 0713 00	Air Deflector .....	Défecteur d'air .....	1	1	1	-
<b>N</b>	572 0838 00	Air Deflector .....	Défecteur d'air .....	-	-	-	1
<b>N 4</b>	415 0433 00	Spring .....	Ressort .....	1	1	1	1
<b>5</b>	414 2123 00	Cab Retainer Cable .....	Câble de retenue .....	1	1	1	1
<b>6</b>	389 8043 00	Nut Push .....	Écrou de blocage .....	2	2	2	2
<b>7</b>	390 4065 00	Rivet (Black) .....	Rivet (noir) .....	3	3	3	3
<b>N 8</b>	732 6000 30	Hex. Tapping Screw .....	Vis hex. autotaraudeuse .....	3	3	3	3
<b>9</b>	572 0521 01	Dash-Handle .....	Console-manette .....	1	1	1	-
	572 0521 00	Dash-Handle .....	Console-manette .....	-	-	-	1
<b>10</b>	228 7510 45	Elastic Flanged Stop Nut M5 .....	Écrou élastique à épaulement M5 .....	4	4	4	4
<b>11</b>	570 0271 00	Hood Latch .....	Loquet de capot .....	2	2	2	2
<b>N 12</b>	572 0527 02	Dash-Switch .....	Console-interrupteur .....	1	1	1	1
<b>13</b>	390 9062 00	Rivet-Flat Head 3/16 .....	Rivet-tête plate 3/16 .....	2	2	2	2
<b>14</b>	732 6012 10	Self Tapping Screw #8 x 3/8 .....	Vis autotaraudeuse #8 x 3/8 .....	8	8	8	8
<b>15</b>	414 2273 00	Clip .....	Pince .....	8	8	8	8
<b>16</b>	572 0792 00	Lamp Support .....	Support de phare .....	1	1	1	1
<b>17</b>	228 7610 45	Elastic Flanged Nut M6 .....	Écrou élastique à épaulement M6 .....	4	4	4	4
<b>18</b>	517 2770 00	R.H. Upper Grill .....	Grille supérieure DR .....	1	1	1	1
	517 2771 00	L.H. Upper Grill .....	Grille supérieure GA .....	1	1	1	1
<b>19</b>	517 2802 00	Side Grill .....	Grille latérale .....	2	2	2	2
<b>20</b>	517 2658 00	R.H. Front Grill .....	Grille avant DR .....	1	1	1	1
	517 2659 00	L.H. Front Grill .....	Grille avant GA .....	1	1	1	1
<b>21</b>	414 6443 00	Windshield Dart .....	Dard de pare-brise .....	1	1	1	1
<b>22</b>	570 0238 00	Windshield Latch .....	Attache de pare-brise .....	10	10	10	10
<b>23</b>	414 8872 01	High Windshield .....	Pare-brise haut .....	1	1	1	1
<b>N 24</b>	517 2899 00	Lower Hinge .....	Charnière inférieure .....	2	2	2	2
<b>25</b>	517 2611 00	Upper Hinge .....	Charnière supérieure .....	2	2	2	2
<b>26</b>	222 0516 65	Hex. Screw M5 x 16 .....	Vis hex. M5 x 16 .....	4	4	4	4
<b>27</b>	228 5410 45	Nut Hex. Elastic M4 .....	Écrou hex. élastique M4 .....	-	-	-	4
<b>28</b>	414 6324 00	Foam-Acoustic (74"x 34"x 1/2" Thk.) .....	Mousse Isolante (74"x 34"x 1/2" ép.) .....	@	@	@	@
	414 6319 00	Foam-Acoustic (74"x 34"x 1" Thk.) .....	Mousse Isolante (74"x 34"x 1" ép.) .....	@	@	@	@
<b>N 29</b>	415 0583 00	Ring .....	Bague .....	1	1	1	1
<b>30</b>	517 1243 00	Washer .....	Rondelle .....	6	6	6	6
<b>31</b>	517 2628 00	Bracket .....	Attache .....	1	1	1	1

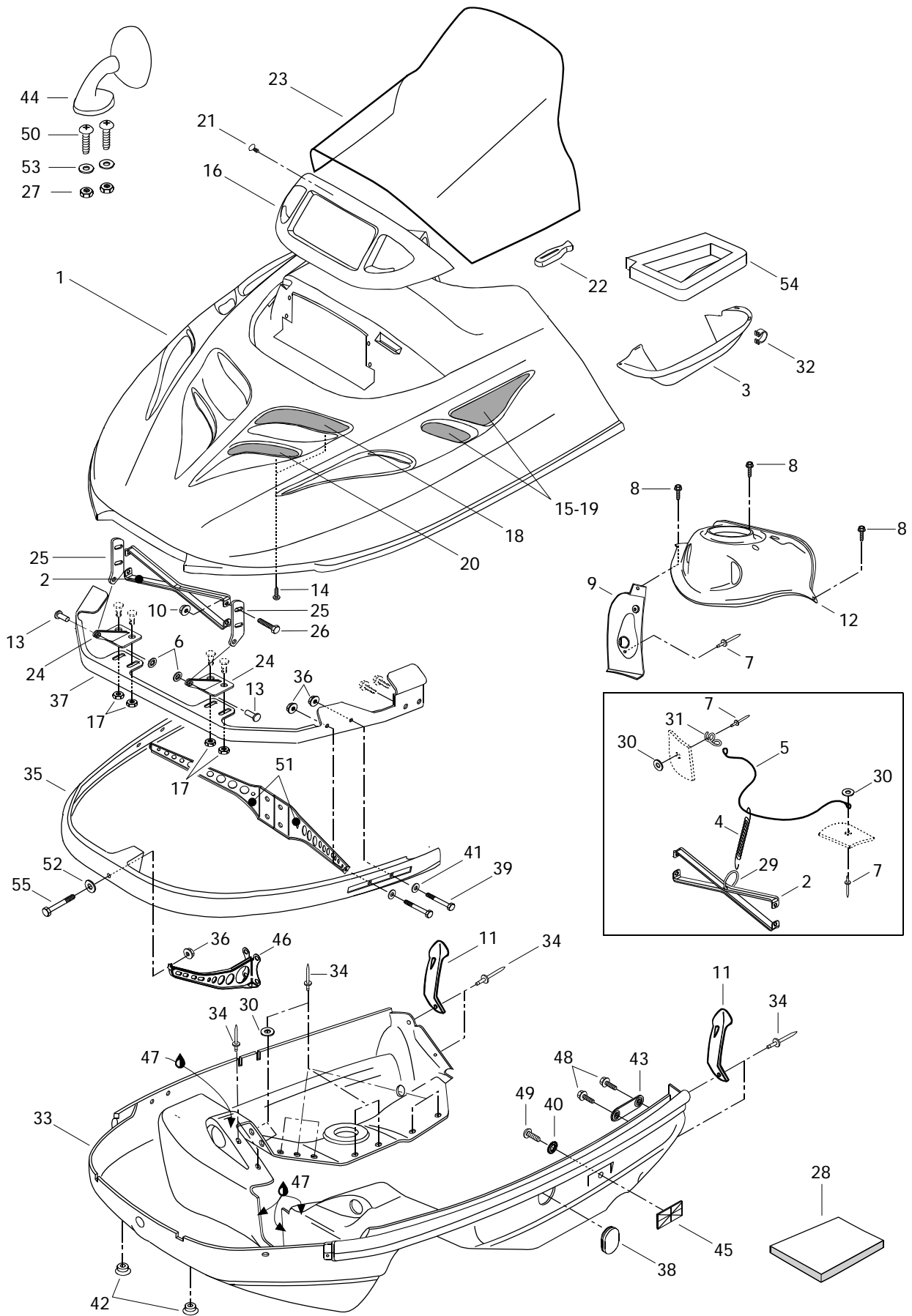



## Cab, Console Capot, console

### TOURING

		TOURING					
		E	E LT (2)	L E	S L E		
<b>32</b>	414 4791 00	Clip .....	Pince .....	4	4	4	4
<b>N 33</b>	572 0762 03	Bottom Pan (black) .....	Coque (noir) .....	1	1	1	1
<b>34</b>	390 9068 00	Rivet (black) .....	Rivet (noir) .....	26	26	26	26
<b>35</b>	517 2654 00	Front Bumper .....	Pare-chocs avant .....	1	1	1	1
<b>36</b>	228 7610 45	Elastic Flanged Nut M6 .....	Écrou élastique à épaulement M6 .....	5	5	5	5
<b>N 37</b>	517 2858 00	Hinge Bracket .....	Attache charnière .....	1	1	1	1
<b>N 38</b>	570 0537 02	Pan Bottom Cap .....	Capuchon de coque .....	1	1	1	1
<b>39</b>	222 0630 65	Hex. Screw M6 x 30 .....	Vis hex. M6 x 30 .....	4	4	4	4
<b>40</b>	224 1511 01	External Tooth Lock Washer 5 mm .....	Rondelle-frein à dents ext. 5 mm .....	2	2	2	2
<b>41</b>	224 0611 21	Washer .....	Rondelle .....	4	4	4	4
<b>42</b>	572 0721 00	Cap .....	Bouchon .....	2	2	2	2
<b>43</b>	517 2671 00	Side Bracket .....	Attache latérale .....	2	2	2	2
<b>44</b>	414 9719 10	<b>R.H. Mirror Ass'y</b> .....	<b>Rétroviseur DR ass.</b> .....	—	—	—	1
	414 9720 10	<b>L.H. Mirror Ass'y</b> .....	<b>Rétroviseur GA ass.</b> .....	—	—	—	1
<b>45</b>	414 5102 00	Reflector (amber) .....	Réflecteur (ambre) .....	2	2	2	2
<b>46</b>	517 2811 00	Front Weld Support .....	Support avant soudé .....	1	1	1	1
<b>47</b>	— XXX —	Silicone Sealant .....	Enduit étanche-silicone .....	@	@	@	@
<b>48</b>	732 6000 02	Hex. Screw M6 x 16 .....	Vis hex. M6 x 16 .....	4	4	4	4
<b>49</b>	222 8510 65	Screw M5 x 10 .....	Vis M5 x 10 .....	2	2	2	2
<b>50</b>	222 8416 65	Screw M4 x 16 .....	Vis M4 x 16 .....	—	—	—	4
<b>N 51</b>	517 2874 00	L.H. Support .....	Support GA .....	1	1	1	1
<b>N</b>	517 2875 00	R.H. Support .....	Support DR .....	1	1	1	1
<b>52</b>	224 0612 01	Washer .....	Rondelle .....	1	1	1	1
<b>53</b>	517 1243 00	Washer .....	Rondelle .....	—	—	—	4
<b>N 54</b>	415 0365 00	Seal .....	Anneau étanche .....	—	—	—	1
<b>55</b>	222 0640 65	Screw Hex. M6 x 40 .....	Vis hex. M6 x 40 .....	1	1	1	1

Parts marked with «XXX» are not available as spare parts.

Les articles marqués d'un «XXX» ne sont pas disponibles comme pièces de remplacement.

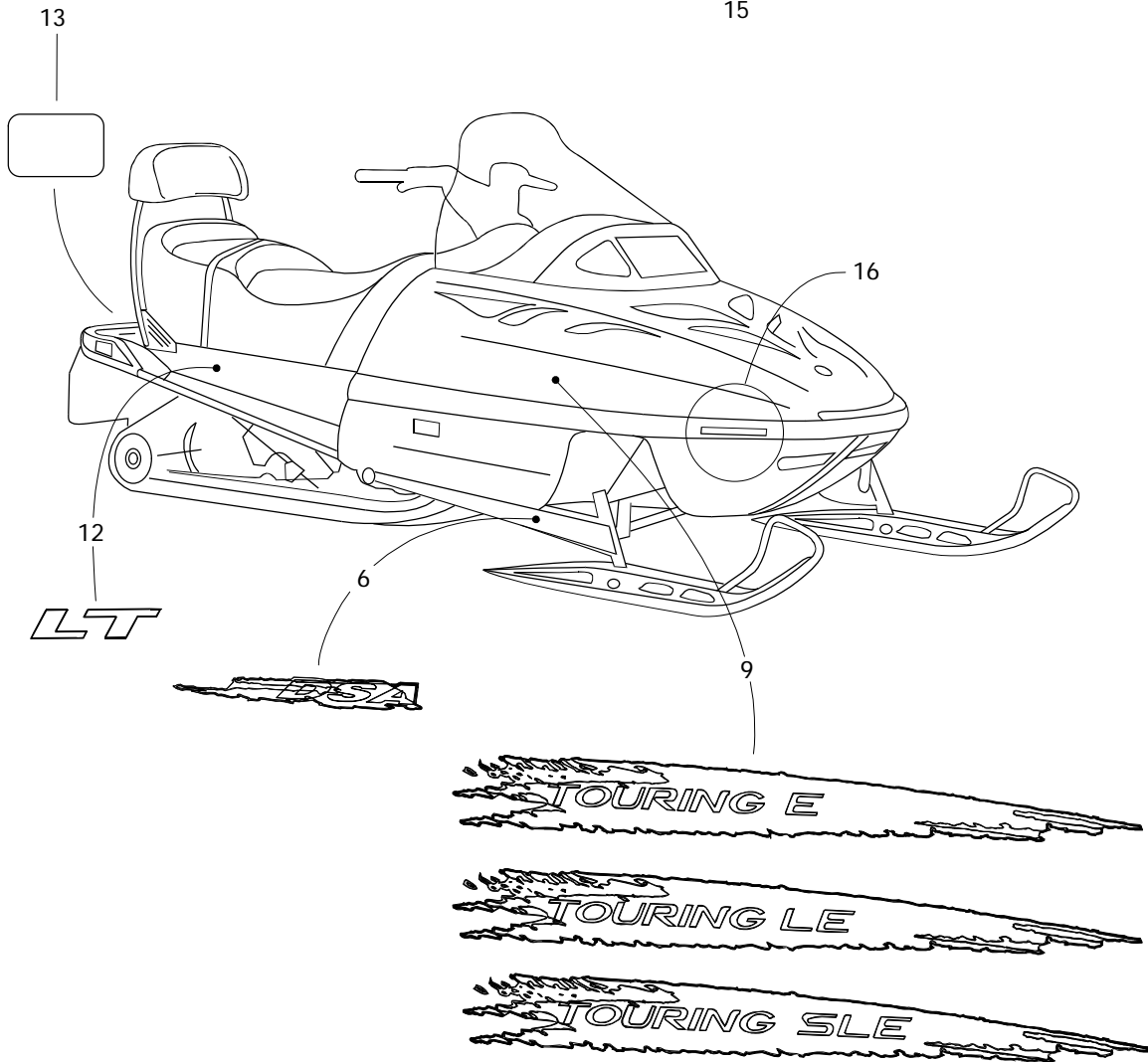
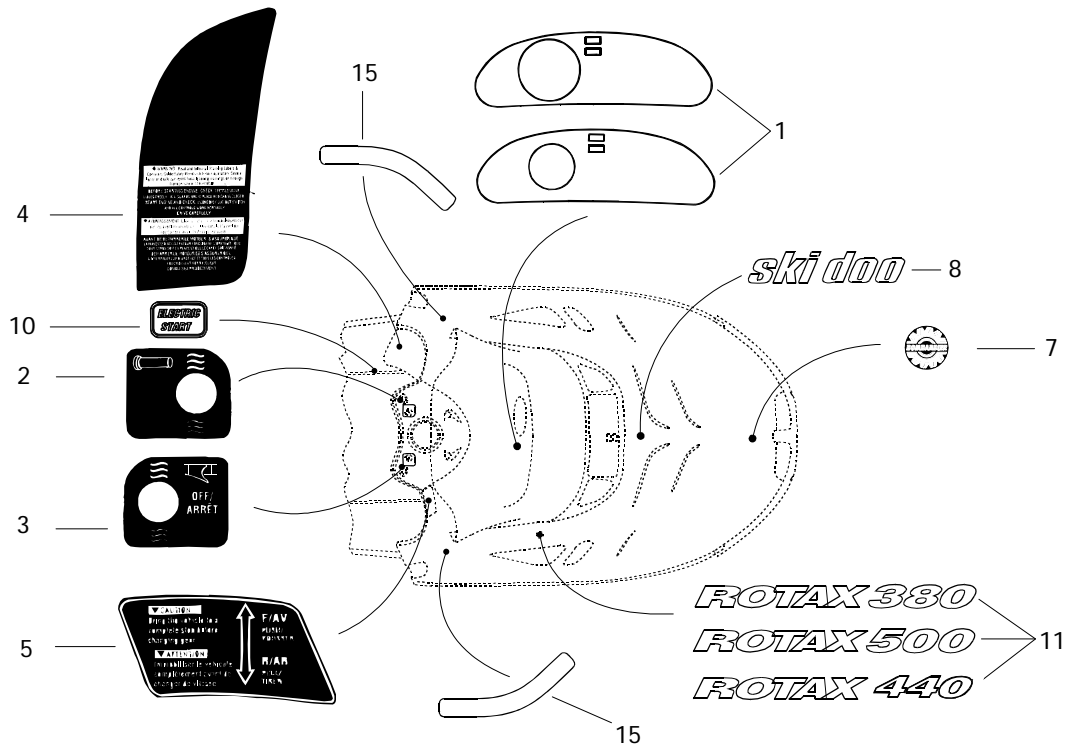



## Decal Décalcomanie

### TOURING

			E	E LT (2)	L E	S L E	
<b>N 1</b>	418 0008 06	Dash Decal .....	Décalque du tableau de bord .....	1	1	-	-
<b>N</b>	418 0008 07	Dash Decal .....	Décalque du tableau de bord .....	-	-	1	1
<b>2</b>	414 8985 00	Heat Grip Decal .....	Décalque de poignée chauffante .....	1	1	1	1
<b>3</b>	414 8984 00	Heat Thumb Decal .....	Décalque de pouce chauffant .....	1	1	1	1
<b>4</b>	414 9698 00	Instruction Decal (1 pass.) .....	Décalque d'instruction (1 pass.) .....	1	-	-	-
	414 9350 00	Instruction Decal (2 pass.) .....	Décalque d'instruction (2 pass.) .....	-	1	1	1
<b>5</b>	414 9016 00	Reverse Decal .....	Décalque de renverse .....	-	-	-	1
<b>N 6</b>	415 0531 00	Arm Decal Kit .....	Ens. décalque de bras .....	1	1	1	1
<b>N 7</b>	415 0378 00	«BOMBARDIER» Logo .....	Logo «BOMBARDIER» .....	1	1	1	1
<b>N 8</b>	418 0000 03	«Ski-Doo» Decal .....	Décalque «Ski-Doo» .....	1	1	1	1
<b>N 9</b>	415 0548 00	<b>Side Decal Kit</b> .....	<b>Ens. de décalques latéraux</b> .....	1	1	-	-
<b>N</b>	415 0534 00	<b>Side Decal Kit</b> .....	<b>Ens. de décalques latéraux</b> .....	-	-	1	-
<b>N</b>	415 0530 00	<b>Side Decal Kit</b> .....	<b>Ens. de décalques latéraux</b> .....	-	-	-	1
<b>N 10</b>	418 0013 00	Electric Decal .....	Décalque électrique .....	1	1	1	1
<b>N 11</b>	418 0001 05	«ROTAX 380» Decal .....	Décalque «ROTAX 380» .....	2	2	-	-
<b>N</b>	418 0001 06	«ROTAX 440» Decal .....	Décalque «ROTAX 440» .....	-	-	2	-
<b>N</b>	418 0001 07	«ROTAX 503» Decal .....	Décalque «ROTAX 503» .....	-	-	-	2
<b>N 12</b>	418 0011 01	«LT» Decal .....	Decal «LT» .....	-	2	-	-
<b>13</b>	414 9544 00	Warning Label .....	Étiquette d'instruction .....	-	1	1	1
<b>N 14</b>	415 0549 00	Hood Kit Decal (not shown) .....	Ens. de décalques du capot (non ill.) ..	1	-	-	-
		(Incl. 1 ,2 ,3 ,4 ,8 ,9 ,10 ,11 ,15) .....	(incl. 1 ,2 ,3 ,4 ,8 ,9 ,10 ,11 ,15)				
<b>N</b>	415 0551 00	Hood Kit Decal (not shown) .....	Ens. de décalques du capot (non ill.) ..	-	1	-	-
		(Incl. 1 ,2 ,3 ,4 ,8 ,9 ,10 ,11 ,12 ,13 ,15)	(incl. 1 ,2 ,3 ,4 ,8 ,9 ,10 ,11 ,12 ,13 ,15)				
<b>N</b>	415 0535 00	Hood Kit Decal (not shown) .....	Ens. de décalques du capot (non ill.) ..	-	-	1	-
		(Incl. 1 ,2 ,3 ,4 ,8 ,9 ,10 ,11 ,13 ,15) .....	(incl. 1 ,2 ,3 ,4 ,8 ,9 ,10 ,11 ,13 ,15)				
<b>N</b>	415 0532 00	Hood Kit Decal (not shown) .....	Ens. de décalques du capot (non ill.) ..	-	-	-	1
		(Incl. 1 ,2 ,3 ,4 ,5 ,8 ,9 ,10 ,11 ,13 ,15) .....	(incl. 1 ,2 ,3 ,4 ,5 ,8 ,9 ,10 ,11 ,13 ,15)				
<b>15</b>	414 9491 12	Decal Reflector (Green) .....	Décalque réflecteur (vert) .....	2	2	2	2
<b>N 16</b>	418 0010 09	Bumper Decal Reflector (Yellow) .....	Décalque réflecteur de pare-choc (jaune) ..	2	2	2	2

All decals must be ordered and installed when replacing cab or frame.

Tous les décalques doivent être commandés et installés lorsqu'un capot ou un châssis est remplacé.

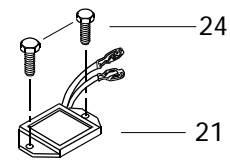
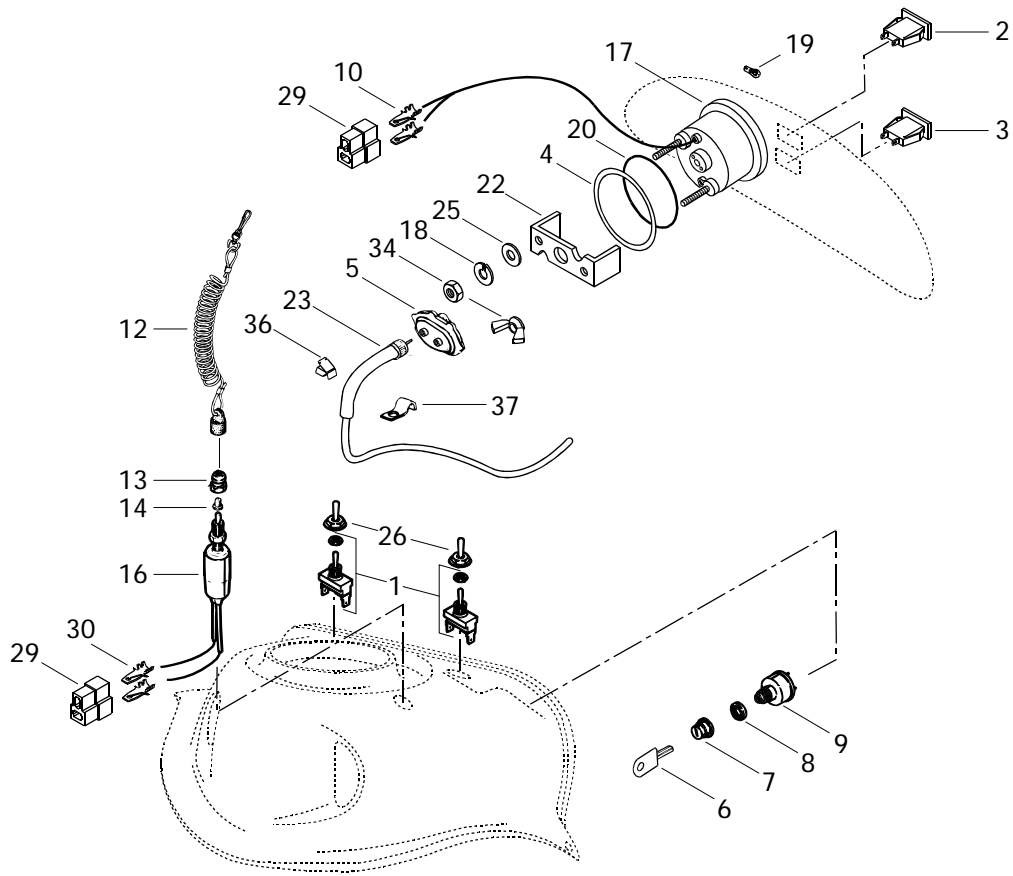
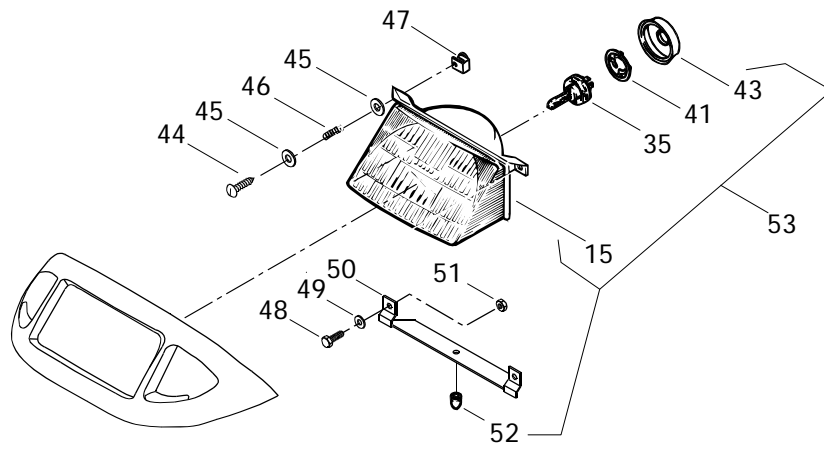

- 33
- 31
- 29
- 11
- 30
- 10
- 32
- 27
- 38
- 40
- 39
- 42

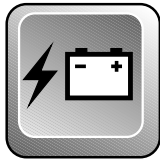







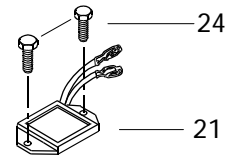
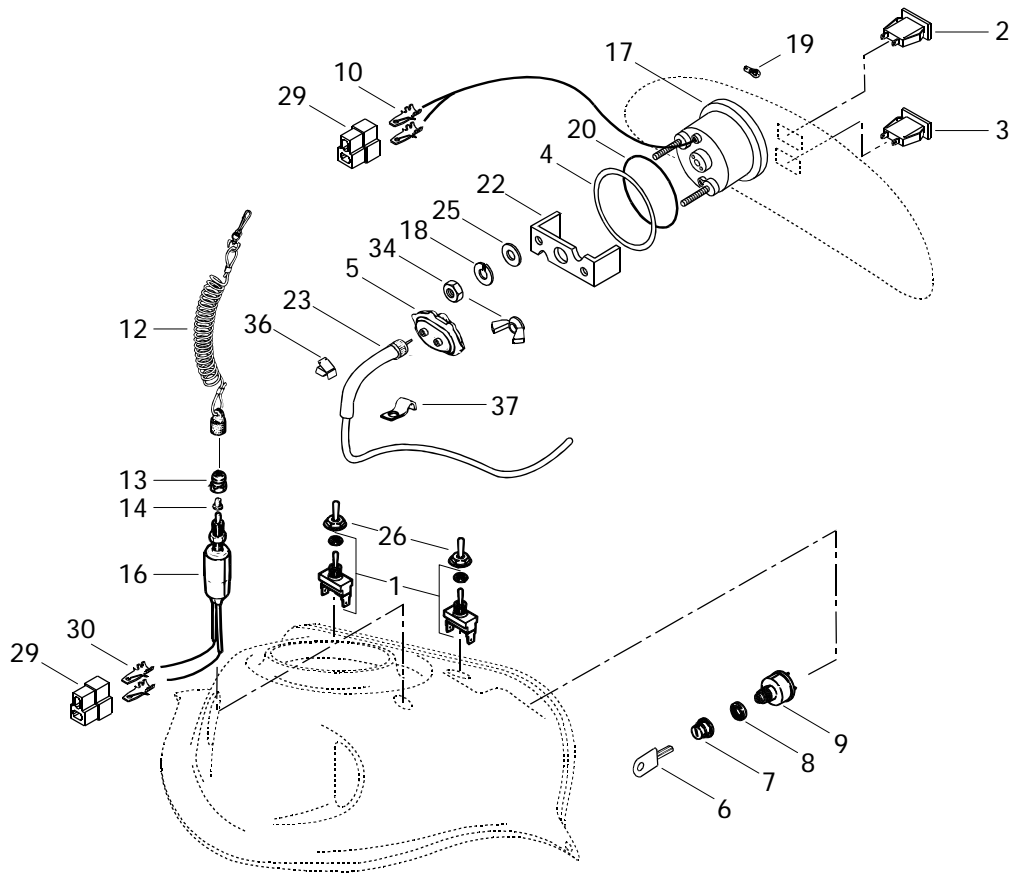
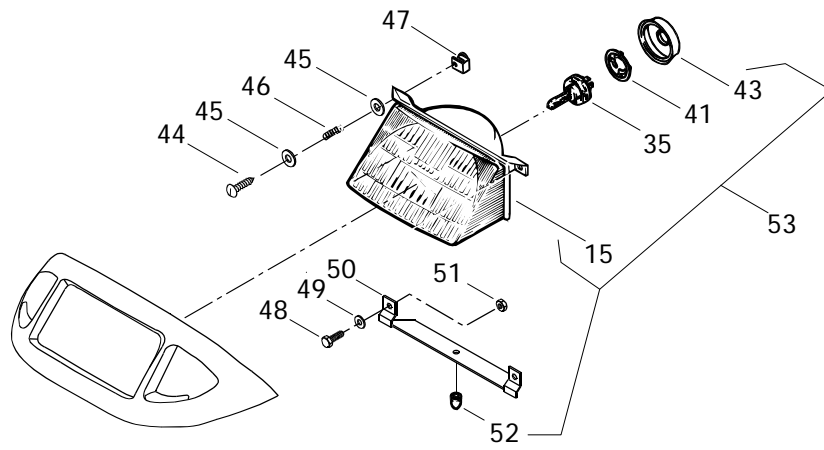

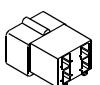
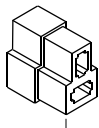
# Electrical System Système électrique

## TOURING

			E	E LT (2)	L E	S L E	
1	410 1073 00	Switch .....	Interrupteur .....	2	2	2	2
2	410 1095 00	Pilot Lamp (Oil Level) .....	Lampe témoin (niveau d'huile) .....	1	1	1	1
3	410 1096 00	Pilot Lamp (Headlamp) .....	Lampe témoin (feu de route) .....	1	1	1	1
4	517 2585 00	Retainer Ring .....	Anneau de retenue .....	–	–	1	1
	414 1873 00	Retainer Ring (Plate) .....	Anneau de retenue (plaque) .....	1	1	–	–
5	572 0223 00	Drive Angle .....	Correcteur de vitesse .....	1	1	1	1
6	414 9917 00	Blank Key (Plastic) .....	Clé vierge (plastique) .....	1	1	1	1
7	570 0137 00	Boot .....	Protecteur .....	1	1	1	1
8	410 1078 00	Face Nut .....	Écrou avant .....	1	1	1	1
<b>N 9</b>	410 1113 00	Ignition Switch .....	Interrupteur d'allumage .....	1	1	1	1
10	409 2061 00	Terminal Male .....	Terminal mâle .....	@	@	@	@
11	413 7017 00	Dielectric Grease, 3oz .....	Graisse diélectrique, 3 oz .....	@	@	@	@
12	515 1515 00	Switch Cap .....	Capuchon .....	1	1	1	1
13	515 1459 00	Switch Nut .....	Écrou borgne .....	1	1	1	1
14	570 1511 00	Plunger Cap .....	Capuchon plongeur .....	1	1	1	1
15	410 6089 00	Headlamp .....	Phare avant .....	1	1	1	1
16	410 1067 00	Switch Brake .....	Interrupteur de frein .....	1	1	1	1
17	414 8062 00	Speedmeter (KMH) .....	Indicateur de vitesse (KMH) .....	–	–	1	1
	414 8061 00	Speedmeter (MH) .....	Indicateur de vitesse (MH) .....	–	–	@	@
	414 6820 00	Speedmeter (KMH) .....	Indicateur de vitesse (KMH) .....	1	1	–	–
18	399 8023 00	Lock Washer .....	Rondelle-frein .....	2	2	–	–
	414 8067 00	Lock Washer .....	Rondelle-frein .....	–	–	2	2
19	410 5042 00	Instrumentation Bulb .....	Ampoule de cadran .....	@	@	@	@
20	414 1872 00	O-Ring .....	Joint torique .....	1	1	–	–
	414 8071 00	O-Ring .....	Joint torique .....	–	–	1	1
<b>N 21</b>	515 1639 00	Voltage Regulator .....	Régulateur de tension .....	1	1	1	1
22	414 1874 00	Case Holder .....	Support de boîtier .....	1	1	–	–
	414 8065 00	Case Holder .....	Support de boîtier .....	–	–	1	1
23	414 7614 00	Speedometer Cable .....	Câble de l'indicateur de vitesse .....	1	1	1	1
24	732 6000 02	Hex. Screw M6 x 16 .....	Vis hex. M6 x 16 .....	2	2	2	2
25	414 8068 00	Washer .....	Rondelle .....	–	–	2	2
26	570 0139 00	Switch cover .....	Couvre interrupteur .....	2	2	2	2
27	414 1152 00	Tie Rap .....	Attache .....	@	@	@	@
28	410 9110 00	Resistance (30V, 10W, Not Shown) ...	Résistance (30V, 10W, non illustrée) .	@	@	@	@
29	409 2045 00	Male Connector .....	Connecteur mâle .....	@	@	@	@
30	561 5034 00	Tab Connector .....	Raccord mâle .....	@	@	@	@
31	409 2093 00	Tab Connector Housing .....	Logement de raccord mâle .....	@	@	@	@
32	409 0032 00	Barrel-Open .....	Cosse à anneau .....	@	@	@	@
33	409 2056 00	Clip .....	Pince .....	@	@	@	@

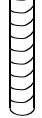

-   
33
-   
31
-   
29
-   
11
-   
30
-   
10
-   
32
-   
27
-   
38
-   
40
-   
39
-   
42



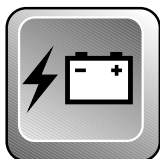

## Electrical System Système électrique

### TOURING

		E	E LT (2)	L E	S L E		
<b>34</b>	414 8069 00	Nut .....	Écrou .....	–	–	2	2
	414 0703 00	Wing-Nut .....	Écrou papillon .....	2	2	–	–
<b>35</b>	410 5037 00	Halogen Bulb 60/55 W .....	Ampoule halogène 60/55 W .....	1	1	1	1
<b>36</b>	414 9434 00	Clip .....	Pince .....	7	7	7	7
<b>37</b>	414 1760 00	Clip .....	Pince .....	2	2	2	2
<b>38</b>	414 6777 00	Tie Rap .....	Attache .....	@	@	@	@
<b>39</b>	561 5031 00	Female Receptable .....	Raccord femelle .....	@	@	@	@
<b>40</b>	409 2043 00	Receptable Housing .....	Logement raccord femelle .....	@	@	@	@
<b>41</b>	410 6083 00	Bulb Holder .....	Porte-ampoule .....	1	1	1	1
<b>42</b>	414 6124 00	Tubing .....	Gaine .....	@	@	@	@
<b>43</b>	410 6071 00	Protector Cap .....	Capuchon protecteur .....	1	1	1	1
<b>44</b>	732 6030 02	Plastite Phillips Screw M4 x 40 .....	Vis plastite cruciforme M4 x 40 .....	2	2	2	2
<b>45</b>	224 0511 11	Washer .....	Rondelle .....	4	4	4	4
<b>46</b>	517 1686 00	Spring .....	Ressort .....	2	2	2	2
<b>47</b>	572 0786 00	Projector Nut .....	Écrou de phare .....	2	2	2	2
<b>48</b>	222 0512 65	Hex. Screw M5 x 12 .....	Vis hex. M5 x 12 .....	2	2	2	2
<b>49</b>	391 3017 00	Washer .....	Rondelle .....	2	2	2	2
<b>50</b>	517 2185 00	Headlamp Support .....	Support de phare avant .....	1	1	1	1
<b>51</b>	228 5510 45	Nut Hex. Elastic M5 .....	Écrou hex. élastique M5 .....	2	2	2	2
<b>52</b>	410 6082 00	Rubber Stopper .....	Butée de caoutchouc .....	1	1	1	1
<b>53</b>	410 6088 00	<b>Headlamp Ass'y</b> .....	<b>Phare avant ass.</b> .....	1	1	1	1
		(Incl. lt. 15, 35, 41, 43, 52) .....	(incl. it. 15, 35, 41, 43, 52) .....				

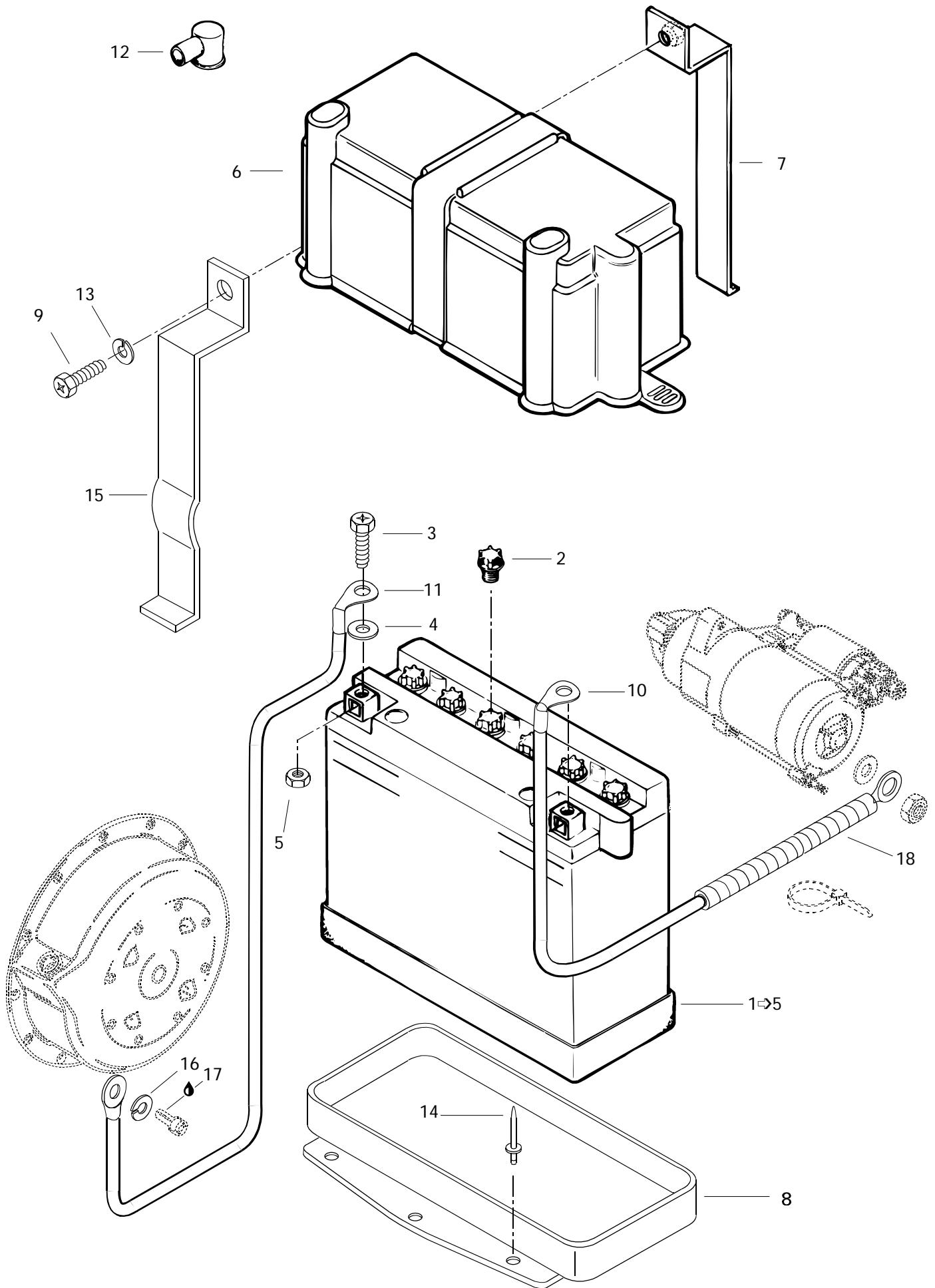

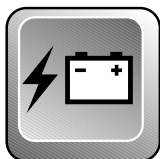

## Electric System Système électrique

TOURING

		TOURING					
		E	E LT (2)	L E	S L E		
<b>1-5</b>	410 3011 00	<b>Battery</b> .....	<b>Batterie</b> .....	1	1	1	1
<b>2</b>	410 3008 00	Battery Cap .....	Bouchon de batterie .....	6	6	6	6
<b>3</b>	222 0616 65	Hex Screw M6 x 16 .....	Vis hex. M6 x 16 .....	2	2	2	2
<b>4</b>	391 3021 00	Washer .....	Rondelle .....	2	2	2	2
<b>5</b>	228 0610 45	Nut M6 .....	Écrou M6 .....	2	2	2	2
<b>6</b>	570 0220 00	Battery Cover .....	Couvercle de batterie .....	1	1	1	1
<b>N 7</b>	517 2860 00	Steel Strip .....	Lanière .....	1	1	1	1
<b>N 8</b>	517 2862 00	Battery Seat .....	Siège de batterie .....	1	1	1	1
<b>9</b>	222 0520 65	Screw Hex. M5 x 20 .....	Vis hex. M5 x 20 .....	1	1	1	1
<b>N 10</b>	515 1667 00	Current Wire .....	Fil de batterie .....	1	1	1	1
<b>11</b>	515 1570 00	Ground Wire .....	Fil de mise à la masse .....	1	1	1	1
<b>12</b>	570 1510 00	Protector Cap .....	Capuchon protecteur .....	1	1	1	1
<b>13</b>	224 7510 90	Lock Washer 5 mm (Black) .....	Rondelle-frein 5 mm (noir) .....	1	1	1	1
<b>14</b>	390 4022 00	Rivet .....	Rivet .....	6	6	6	6
<b>N 15</b>	517 2861 00	Steel Strip .....	Lanière .....	1	1	1	1
<b>16</b>	394 0019 00	Lock Washer .....	Rondelle-frein .....	1	1	1	1
<b>17</b>	413 7074 00	Loctite 271, 10 cc .....	Loctite 271, 10 cc .....	@	@	@	@
<b>18</b>	414 6124 00	Tubing .....	Gaine .....	-	-	@	@